



**ANNUAL STATISTICAL BULLETIN OF EMPLOYEES  
OF AUTONOMOUS/SEMI-AUTONOMOUS  
BODIES/CORPORATIONS UNDER  
THE FEDERAL GOVERNMENT  
(2016-2017)**

**PAKISTAN PUBLIC ADMINISTRATION RESEARCH CENTRE  
ESTABLISHMENT DIVISION  
ISLAMABAD**

**FOR OFFICIAL USE**



**ANNUAL STATISTICAL BULLETIN OF EMPLOYEES  
OF AUTONOMOUS/SEMI-AUTONOMOUS  
BODIES/CORPORATIONS UNDER  
THE FEDERAL GOVERNMENT  
(2016-2017)**

**PAKISTAN PUBLIC ADMINISTRATION RESEARCH CENTRE  
ESTABLISHMENT DIVISION  
ISLAMABAD**

## FOREWORD

Pakistan Public Administration Research Centre (PPARC), Establishment Division is maintaining the data on annual basis regarding autonomous / semi-autonomous bodies / corporations through publishing statistical bulletins. The current Annual Statistical Bulletin for the year 2016-17 has been prepared after collecting data from all the corporations / bodies / authorities working under the administrative control of different Ministries / Divisions in the Federal Government of Pakistan. This Bulletin contains information about all the employees working in autonomous / semi-autonomous bodies / corporations / authorities under the Federal Government.

2. The analytical portion of the report reveals trend analysis of all the categories of employees showing sanctioned posts, actual working strength, domicile wise positions and female employees. The analytical portion also comprises actual numbers, percentages, bar charts and pie charts which is a beautiful addition in this bulletin and creates interest for the readers. The analysis provides true picture of all the tabulations and readers could get benefit from it without going into detailed study of all the tabulations. This Bulletin is a valuable data bank for planners, researchers, academicians, students, etc. for planning and research regarding Federal Government employees in the country. The Bulletin is published after great endeavour of PPARC as well as cooperation of Ministries / Divisions and their autonomous organizations.

3. I would like to thank, all the focal persons of various Organizations / Departments for their timely support and cooperation, which enabled PPARC to complete this gigantic task. The Director General and Statistical Cell of PPARC also deserve appreciation for their dedication to complete this Bulletin.

(AFZAL LATIF)  
Additional Secretary-I  
Establishment Division

Islamabad.



## PREFACE

Pakistan Public Administration Research Centre (PPARC) as part and parcel of Establishment Division has been maintaining statistical data of employees of autonomous / semi-autonomous bodies / corporations / authorities under the Federal Government since 1999, by publishing Statistical Bulletins on annual basis. The current Annual Statistical Bulletin is the 18<sup>th</sup> number of its series comprising latest annual employment data for use by the Parliamentarians, Policy Makers, Planners and Researchers etc. for good governance and research.

2. The current Statistical Bulletin covers data for the year 2016-17 showing office wise as well as domicile / gender wise sanctioned and actual strength in respect of employees of autonomous / semi-autonomous bodies / corporations / authorities, including all those personnel holding equivalent basic pay scales working under different Ministries / Divisions in the Federal Government of Pakistan. This bulletin has been prepared on the basis of the latest available data / information collected from all the autonomous / semi-autonomous bodies / corporations / authorities under control of the Federal Government as on 1<sup>st</sup> July, 2016. The data processing of the Bulletin was completed at PPARC.

3. This Bulletin will serve as a useful reference on the subject matter which may also be utilized by various government functionaries for framing administrative and personnel management policies, in-service training programmes and formulation of projects, pertaining to employees of autonomous / semi-autonomous bodies / corporations / authorities.

4. I would like to thank all the heads of various autonomous / semi-autonomous bodies / corporations / authorities for their timely provided data and other valuable support which enabled PPARC to complete the Bulletin in time. The efforts of officers and staff of Statistical Cell of PPARC in collection, compilation and analysis of data also deserve appreciation.

(Muhammad Lakhkar Khan Hoti)  
Director General

Islamabad



**AUTONOMOUS BODIES / CORPORATIONS AT A GLANCE FOR 2016-17**

<b>Description of Employees</b>	<b>Total Strength</b>
Sanctioned Posts	488667
Officers	76544
Staff	412123
Filled-in Posts	396053
Officers	68497
Staff	327556
Vacant Posts	92614
Officers	8047
Staff	84567
Female Employees	19380
Officers	6658
Staff	12722
Domicile Wise Employees	
Punjab	221067
Sindh	86101
Khyber Pakhtunkhwa	58402
Balochistan	17270
Federally Administered Tribal Areas	4139
Gilgit Baltistan	3167
Azad Jammu & Kashmir	5907





## **LIST OF CONTRIBUTORS OF PPARC**

Mr. Muhammad Lakhkar Khan Hoti Director General	Team Leader
Mr. Amjad Javaid Sandhu Director (Statistics)	Technical Supervision and Analysis
Mr. Shahid Nawaz Satti Senior Statistical Officer	Supervision of Data Collection
Sardar Muhammad Jamil Statistical Officer	Data Collection
Miss Rukhsana Statistical Officer	Data Collection
Mr. Abdul Qayyum Abbasi Statistical Officer	Data Collection, Compilation & Tabulation
Mr. Wajid Printing Officer	Supervision of Printing Process

### **Staff Participation**

Mr. Mubashir Hussain Stenotypist	Mrs. Farzana Naheed Statistical Assistant
Mr. Umar Mehmood Abbasi Statistical Assistant	Mr. Muhammad Yousaf Statistical Assistant
Mr. M. Hussain Shahid Statistical Assistant	Mr. Javed Ahmad Statistical Assistant
Mr. Abdul Karim Nizamani Statistical Assistant	Syed Asim Iqbal Statistical Clerk (Computerized Composition)
Mr. Abdul Sattar Bajwa Junior Statistical Clerk	Mr. Abdul Ghani Jamali Junior Statistical Clerk
Mr. Raheel Aftab Junior Statistical Clerk	Mr. Shafique Ahmed Junior Statistical Clerk
Mr. Rashid Ali Junior Statistical Clerk	Mr. Muhammad Abid Khan Junior Statistical Clerk



## CONTENTS

Sr. No.	TITLE	PAGE(S)
1.	Foreword	(i)
2.	Preface	(iii)
3.	Autonomous Bodies / Corporations at a Glance for 2016-17	(v)
4.	List of Contributors of PPARC	(vii)
5.	Salient Features of the Employees of Autonomous Bodies / Corporations / Authorities under the Federal Government for the year 2016-17.	1-14
<b>Statistical Tables</b>		15- 102
Table-1	Sanctioned and Actual Working Strength of Employees.	17-21
Table-2	Sanctioned Strength of Officers and Staff.	22-26
Table-3	Overall Domicile Wise Position of Actual Working Employees.	27
Table-4	Comparison of Domicile Wise Actual Working Strength of Employees for 2015-16 and 2016-17.	28
Table-5	Domicile Wise Actual Working Strength of Officers and Staff.	29-62
Table-6	Domicile Wise Actual Working Strength of Female Employees.	63
Table-7	Comparison of Domicile Wise Actual Strength of Female Employees for 2015-16 and 2016-17.	64
Table-8	Domicile Wise Actual Working Strength of Female Officers and Staff.	65-98
Table-9	Comparison of Sanctioned Posts Since 2007-08 to 2016-17.	99
Table-10	Comparison of Actual Working Strength of Employees Since 2007-08 to 2016-17.	100
Table-11	Comparison of Overall Employees Since 2007-08 to 2016-17	101
Table-12	Data Showing MP-I, MP-II & MP-III Working in Autonomous / Semi-Autonomous Bodies / Corporations under the Federal Government.	102

# **SALIENT FEATURES OF THE EMPLOYEES OF AUTONOMOUS BODIES / CORPORATIONS / AUTHORITIES UNDER THE FEDERAL GOVERNMENT FOR THE YEAR 2016-17**

## **I. INTRODUCTION**

Pakistan Public Administration Research Centre (PPARC) being part and parcel of Establishment Division, is responsible for collection, compilation, tabulation and publication of statistical data of Federal Government employees in order to facilitate effective formulation of government policies, future manpower development and their career planning for good governance. The effective human resource management involves numerous activities like recruitment, training, performance appraisal, compensation and motivation etc. of the employees. The organizations must periodically forecast their need for human resources in terms of both number of employees and their required skills.

2. There are two main sources of data namely; primary and secondary sources, from where data can be collected. Data compiled for this bulletin are collected through primary sources directly from about 203 autonomous / semi- autonomous bodies / corporations / authorities. In order to increase the efficiency for more productive services and ensure the welfare of Federal Government employees, the government can use various plans based on scientifically collected data from various offices and organizations.

3. The employment statistics being maintained by PPARC on annual basis, can meet the day to day requirements of the various Federal Government Organizations particularly National Assembly Secretariat, Senate Secretariat, Finance Division, Planning Development & Reform Division, Establishment Division and Provincial Governments etc. In addition, the information collected by PPARC provides the database and support to various Commissions set up by the Government from time to time, like Pay and Pension Commission, Implementation Commission under 18<sup>th</sup> amendment of the 1973 Constitution of Islamic Republic of Pakistan and to various donor agencies.

4. In order to monitor the employment position through various aspects and status of sanctioned and actual strength, domicile and gender-wise identification of employees of autonomous / semi-autonomous bodies / corporations / authorities in terms of their basic pay scales BS 17-22 and BS 1-16 or equivalent, their data have also been included in the current statistical bulletin for the year 2016-17 with reference time as on 01-07-2016. The results of the latest data collected from different bodies / corporations / authorities through Ministries / Divisions under their administrative control have been compiled and tabulated in this Bulletin.

## **II. DATA ANALYSIS**

5. The analysis of data shows that over the last 10 years from 2007-08 to 2016-17, the sanctioned strength has been increased by 26.11% and actual strength by 19.29%. The employment situation in the corporations and autonomous bodies under the administrative control of the Federal Government reveals a different picture as compared to the main Federal Government organizations. During the last ten years from 2007-08 to 2016-17, an increasing trend of 2.49% and 1.85% has been noticed on the average basis in each year in the sanctioned and actual strength respectively, for the employees of corporations / autonomous bodies / authorities. However, during the last five years from 2012-13 to 2016-17 a positive growth in sanctioned as well as actual strength has been witnessed except 2014-15. A year wise analysis indicates growth in the previous three years i.e 2012-13, 2013-14 and 2016-17 showing some increases of 1.19%, 1.52% and 5.59% respectively in actual working strength. But in 2014-15 and 2015-16 decreasing trends of 2.10% and 0.73% have been shown in actual strength of employees. An increase of 7.25% and 5.59% in sanctioned and actual strength respectively in current year as compared to previous year has been occurred due to including offices of Defence Production Division for the first time which are; Heavy Industries Board Taxila, Pakistan Aeronautical Complex Board Kamra, Pakistan Ordnance Factories Board Wah. The domicile wise position reveals that employees having domicile of Federally Administered Tribal Areas have been increased by 28.78%, from Punjab increased by 10.83%, Azad Jammu & Kashmir 10.12%, Khyber Pakhtunkhwa 7.35%, Sindh (R) 2.55% and Balochistan increased

by 0.37% while decreased for Islamabad domicile by 16.18%, for Gilgit Baltistan by 7.53%, and 5.11% decrease for Sindh (U).

**(a) Sanctioned and Actual Strength**

6. The sanctioned and actual strength of employees in 2016-17 in respect of 203 autonomous / semi-autonomous bodies / corporations / authorities under the Federal Government are 488,667 and 396,053 posts as compared to 455,651 and 375,098 posts in the previous year, which show increase of 7.25% in the sanctioned and 5.59% in the actual working strength. The Figure-1 shows sanctioned and actual strength of officers and staff in 203 autonomous bodies / corporations etc. during the reporting period. However the total number of autonomous bodies / corporations have been decline from 206 to 203 due to four universities have been granted status of self-autonomy which include International Islamic University, Allama Iqbal Open University, Quaid-e-Azam University and Federal Urdu University.

Figure-1: Sanctioned and Actual Strength of Officers and Staff

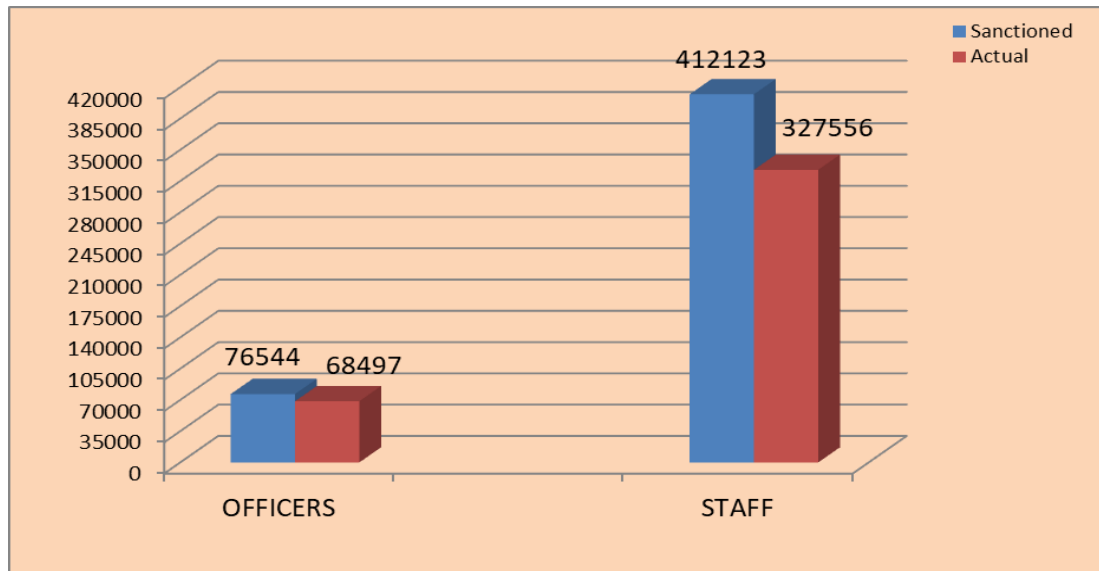

**(b) Female Employees**

7. The actual strength of female employees for the year 2016-17, working in 203 autonomous / semi-autonomous bodies / corporations under the Federal Government is 19,380 as compared to 19,708 posts in the last year, which shows a decline of 1.66% in their actual working strength which may be due to the reason that four Universities are excluded in this bulletin as mention in (a). The measures taken by the

Government to provide better employment opportunities to the females, implementation of 10% women quota in public sector in addition to equal opportunities for females in open merit, implementation of law “The protection against harassment of women at the work place act 2010” and general awareness about government sector employment and job security, encourage the women to join public sector employment. The total actual working strength of 396,053 posts in autonomous organizations, out of which 19,380 posts are occupied by the female employees, shows female share in the total employment is 4.89%. Furthermore, the bifurcation of actual strength of female employees shows that 34.36% posts are occupied by the officers working in BS 17-22 or equivalent and remaining 65.64% share goes to BS 1-16 or equivalent.

Figure-2: Actual Female Working Strength

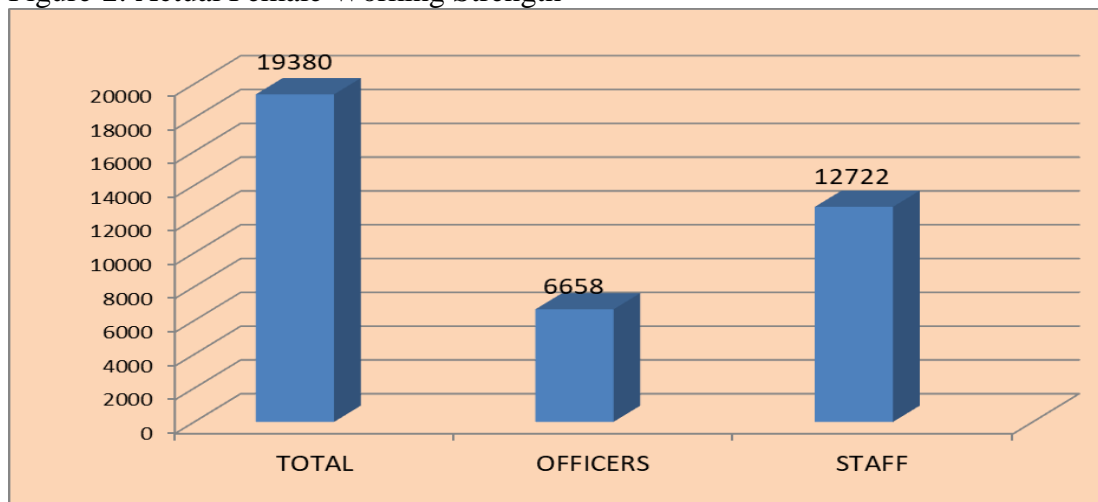

**(c) Province Wise Analysis**

8. It is pertinent to highlight that province wise analysis does not show the actual provincial quota for each province because these data also include open merit employees selected from different provinces. The province / region wise analysis shows that the number of actual employees working in autonomous organizations are 396,053 and out of those 0.80% are from Gilgit Baltistan. However employees having domicile of Gilgit Baltistan have decreased from 3425 in previous year to 3167 in current year i.e by 7.53%. Number of employees having domicile of Islamabad have share of 1.05% in overall employees while decreased by 16.18% in current year as compared to previous year from 4974 to 4169. On the other hand, share of provinces on the basis of their domiciles in actual strength of 396,053 employees during year

2016-17 reveals that Punjab (including 1.05% Islamabad) has 55.81% share followed by Sindh 21.74% (Sindh Urban 11.72 % and Sindh Rural 10.02%), Khyber Pakhtunkhwa 14.75% and Balochistan has 4.36% share. The share of Azad Jammu & Kashmir (AJ&K) is 1.49%, and Federally Administered Tribal Areas (FATA) is 1.05% in 2016-17. The Figures-3 and 4 show the overall domicile wise position of employees as well as increase / decrease from 2015-16 to 2016-17 in the corporations / bodies respectively.

Figure-3: Overall Domicile Wise Position of Employees

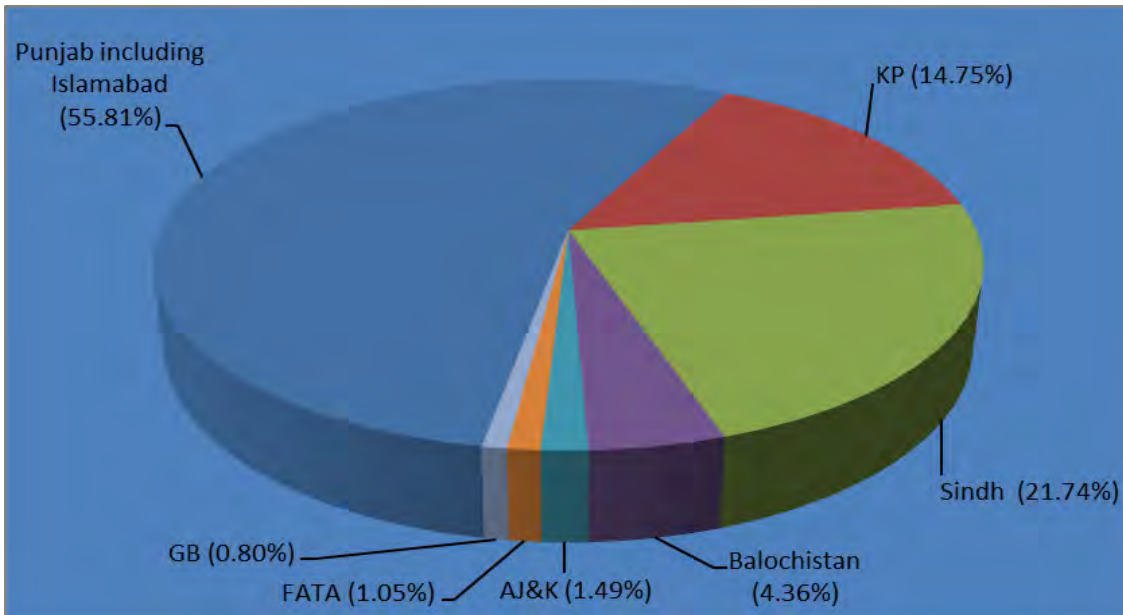
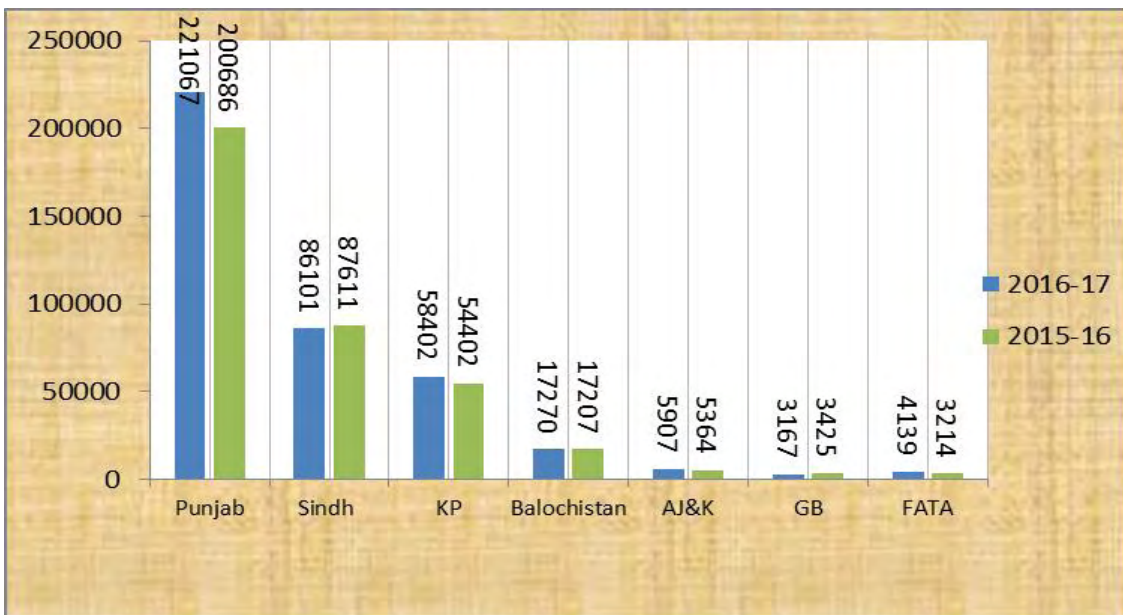

Figure-4: Increase / Decrease in Domicile Wise Strength from 2015-16 to 2016-17.





**(d) Province Wise Female Employees**

9. Out of the total 19,380 female employees working in the autonomous / semi-autonomous bodies / corporations, the provincial / domicile-wise analysis shows that the share of Punjab Province is 60.43% (including 3.54% Islamabad), followed by Sindh 23.65% (Sindh Urban 15.70% and Sindh Rural 7.95%), Khyber Pakhtunkhwa 9.86% and Balochistan 3.15% respectively. The other regions have share as Azad Jammu & Kashmir 1.93%, Gilgit Baltistan 0.70% and Federally Administered Tribal Areas (FATA) 0.28%. The female employees have been increased having domicile of Federally Administered Tribal Areas by 38.46%, Khyber Pakhtunkhwa by 8.40%, Punjab by 4.25% and Azad Jammu & Kashmir by 6.84% respectively as compared to the last year 2015-16. The Figure-5 shows the position of domicile wise female employees.

Figure-5: Domicile Wise Female Employees.

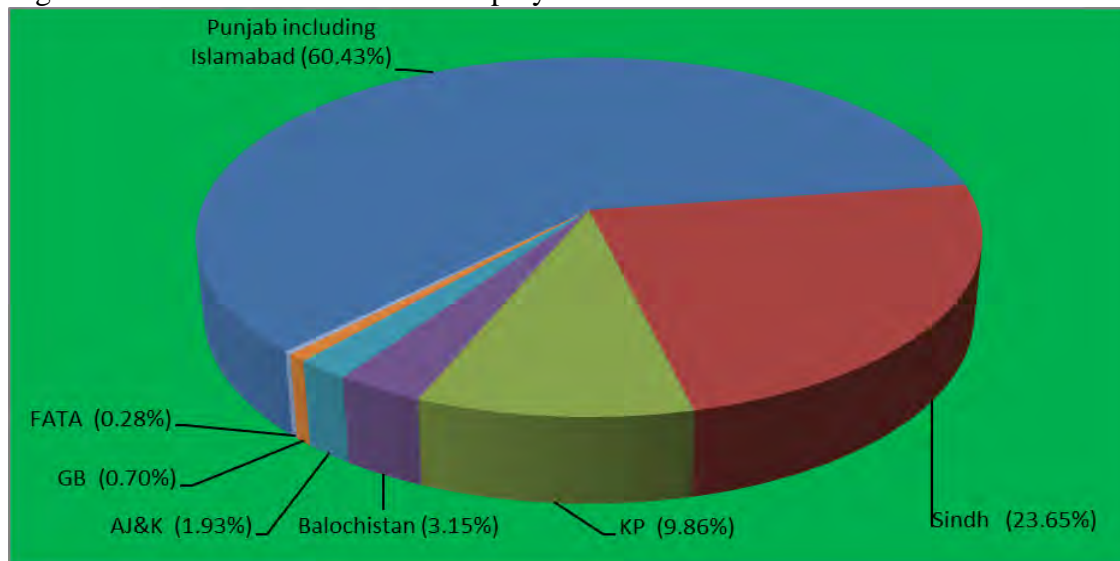

**III. SIZE OF CONTROLLING DIVISIONS**

**(a) Division Wise Number of Corporations / Bodies**

10. The numerical analysis shows that there are seven Ministries / Divisions having larger share of corporations / autonomous bodies under their administrative control. According to data received from various Ministries / Divisions, the Cabinet Division remained at the top which has 17.24% out of 203 total corporations / bodies under its administrative control followed by Science & Technology Division (7.88%), Industries & Production Division (6.40%), Finance Division (5.91%), Petroleum &

Natural Resources Division (5.42%), National Health Services Regulations & Coordination Division (4.93%) and Establishment Division (4.43%). There are 8 Ministries / Divisions and 11 Constitutional Bodies working without any corporation / body under their administrative control. The Figure-6 shows the seven largest Divisions in terms of number of corporations / bodies.

Figure-6: Size of Divisions By Corporations.

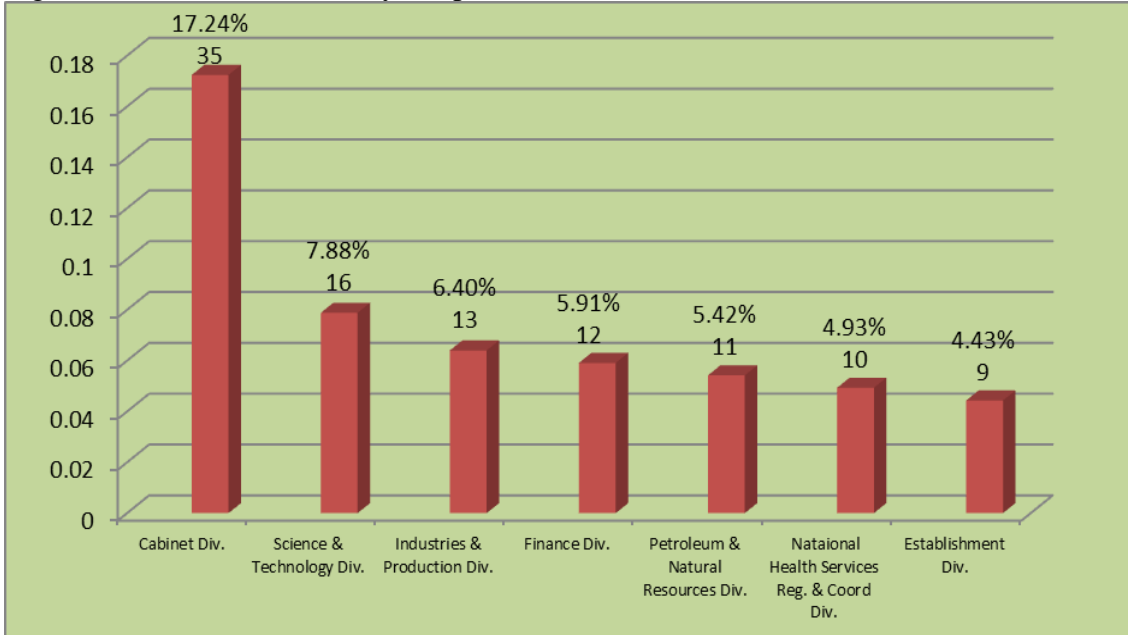

**(b) Division Wise Manpower of Bodies / Corporations**

11. Ministry of Water and Power is the largest administrative division in terms of manpower and employees working in its companies / corporations having 39.98% share out of total employees working in all corporations / bodies in the Federal Government. This large share is due to PEPCO and its sister organizations including WAPDA having huge manpower. Four other largest administrative divisions are Defence Production Division, Petroleum & Natural Resources Division, Industries & Production Division and Finance Division which comprises 8.16%, 8.13%, 7.29% and 6.42% respectively shares of public sector corporations employees. In other words, 69.98% of the total employees are working in the corporations / bodies under these five divisions, whereas, the rest of the employees (30.02%) are working under the administrative control of remaining Divisions. The Figure-7 shows the five largest controlling divisions in terms of manpower of corporations / bodies etc. working under these divisions.

Figure-7: Largest Controlling Divisions By Manpower

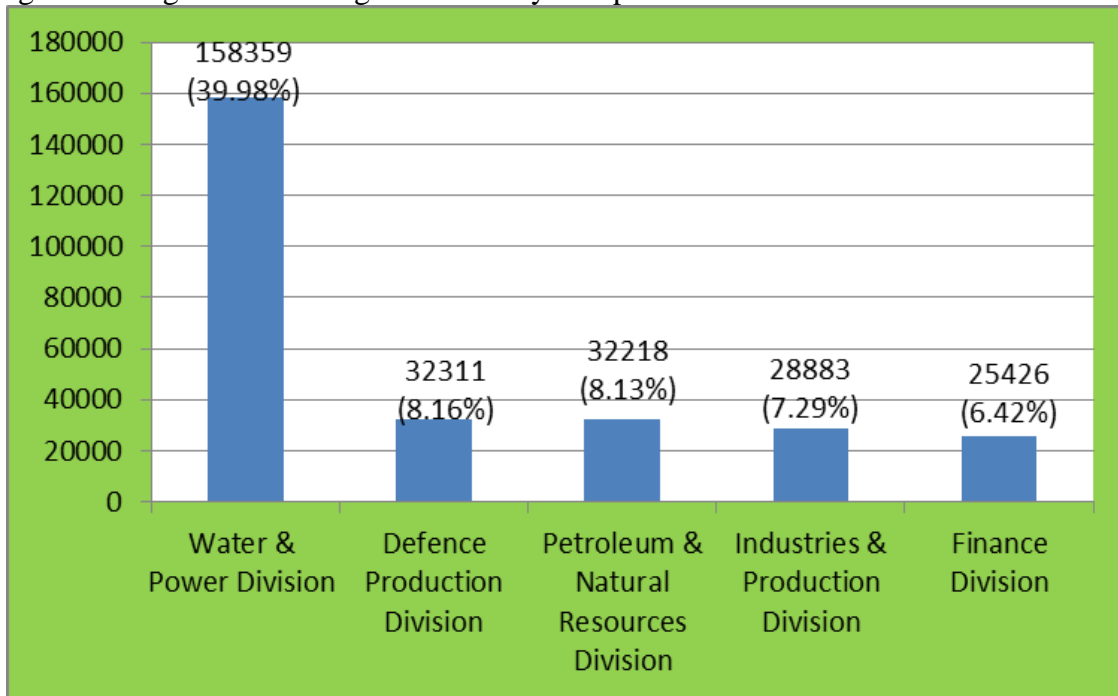

#### IV. SIZE OF BODIES / CORPORATIONS

12. There are total 203 autonomous bodies and corporations working under the Federal Government through out the country. This analysis uncovers that what is the size of different autonomous bodies.

##### a) Manpower Wise Comparison of Bodies / Corporations

13. Pakistan Electric Power Company Limited (PEPCO) with its distribution companies is the largest organization in terms of manpower which comprises 34.88% of the total number of employees amongst all the corporations / bodies during 2016-17, followed by Pakistan Ordnance Factories Board with 6.04%, Water & Power Development Authority (WAPDA) with 4.34%, National Bank of Pakistan with 3.85%. Capital Development Authority (CDA) and Pakistan International Airlines have also sizeable strength of employees with share of 3.60% and 3.57% respectively. Out of total 396,053 employees working in autonomous bodies, 56.28% are working in these six corporations / bodies, whereas rest of 43.72% employees are working in the remaining 197 corporations / bodies. The Figure-8 shows the six largest corporations / bodies in terms of manpower working under the Federal Government of Pakistan.

Figure-8: Largest Corporations By Manpower

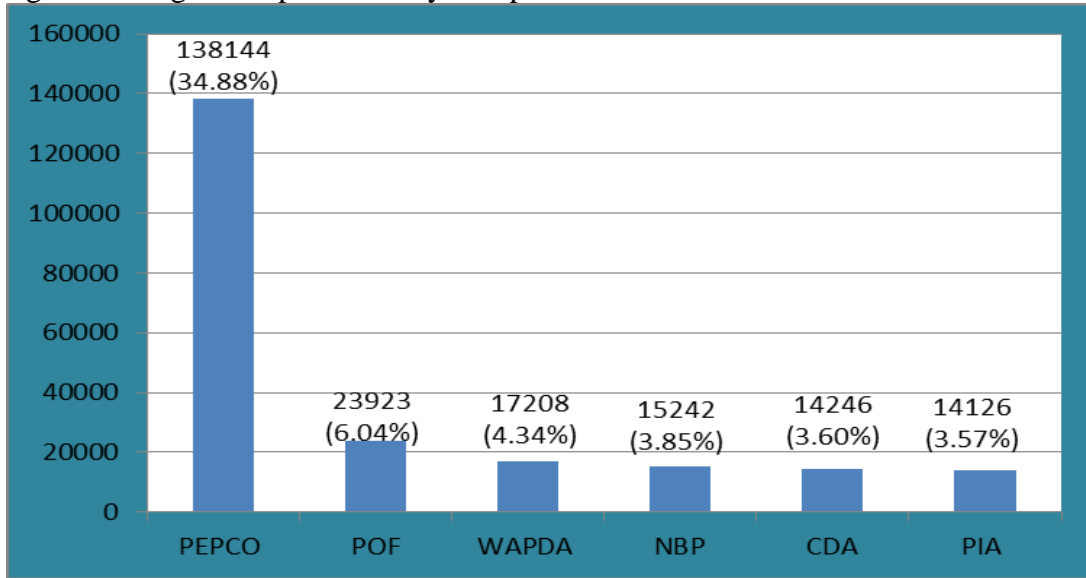

**b) Female Employees Wise Comparison of Bodies / Corporations**

14. Out of total 19,380 female employees, the Pakistan International Airlines is the largest organization in terms of female employees with 10.81% share, the second largest organization is Pakistan Electric Power Company Ltd. with 8.51% followed by National Database and Registration Authority with 6.29%, Pakistan Bait-ul-Mall with 6.05%, National Bank of Pakistan with 5.64%, National University of Modern Languages with 4.97% share. The Figure-9 shows the six largest bodies / corporations working strength of female employees.

Figure-9: Largest Corporations By Female Employees.

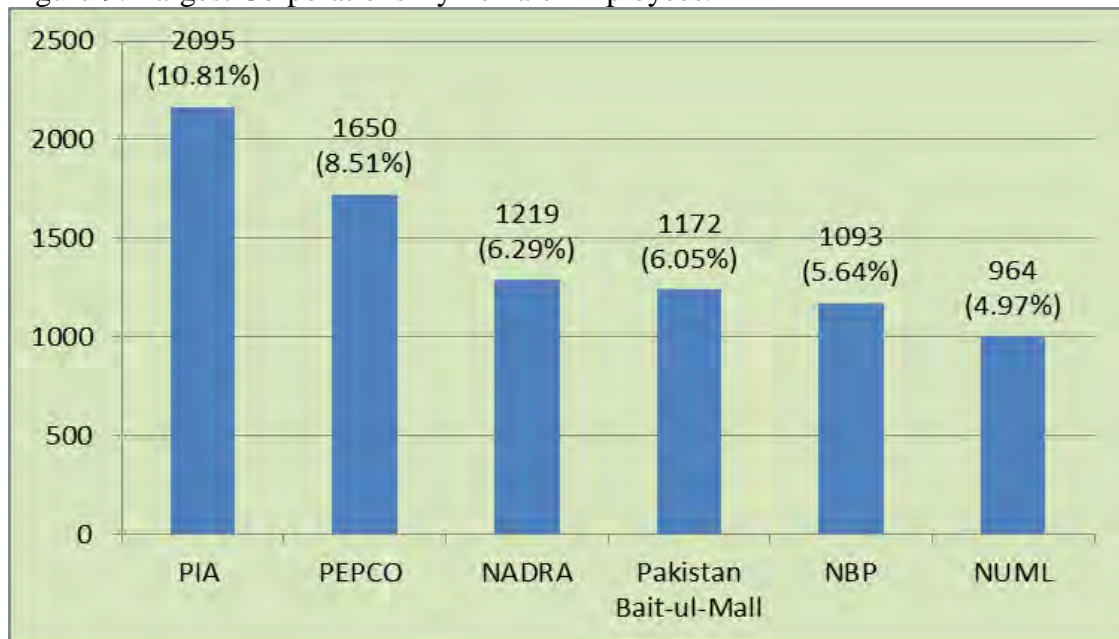

## V. ANALYSIS OF FILLED-IN POSTS BY OFFICERS AND STAFF

### (a) Officers in BS 17-22 or Equivalent

15. National Bank of Pakistan is the largest organization in terms of number of officers in BS 17-22 or equivalent, which represents 19.66% of the 68,497 total officers working in various corporations / bodies. The second largest organization is Pakistan Electric Power Company Limited (PEPCO) 7.41%, Pakistan International Airlines with 7.01% followed by Zarai Taraqati Bank Limited with 6.48% and Pakistan Steel Mills with 5.82% officers working out of total officers strength. It is pertinent to mention that 46.38% of the total officers cadre employees are working in the above mentioned five corporations / bodies, whereas, the rest of 53.62% officers are working in the remaining 198 corporations / bodies, during the year 2016-17. The Figure-10 shows five largest corporations / bodies in terms of officers working in BS 17-22 or equivalent.

Figure-10: Largest Organizations By Officers in BS 17-22 or Equivalent

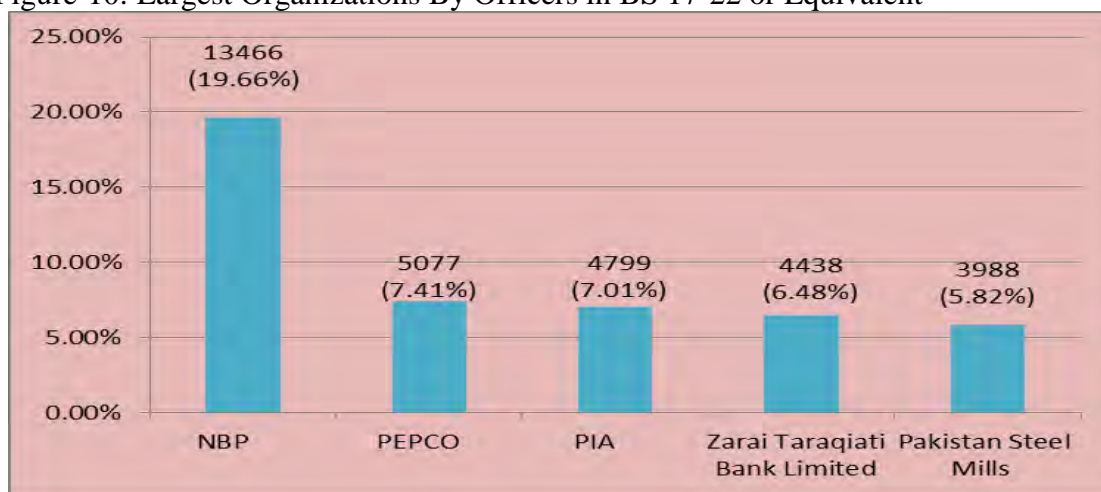

### (b) Staff in BS 1-16 or Equivalent

16. Staff strength in BS 1-16 or equivalent during the year 2016-17 is 327,556 in 203 different corporations / bodies. Pakistan Electric Power Company (Pvt.) Limited (PEPCO) is the largest organization in terms of manpower, having a share of 40.62% in the total number of such employees. The second largest organization is the Pakistan Ordnance Factories Board with 7.15%, Water and Power Development Authority (WAPDA) with 4.71%, Capital Development Authority with 4.11% and

Utility Stores Corporation of Pakistan (Pvt.) Limited with 4.04%, employees out of total employees working in autonomous organizations in BS 1 to 16 or equivalent. It indicates that 60.63% of the total employees in BS 1-16 or equivalent are working in the above mentioned five corporations / bodies, whereas, remaining 39.37% employees are employed in the 198 rest of corporations / bodies. The Figure-11 shows the five largest corporations / bodies in terms of staff working in BS 1-16 or equivalent.

Figure-11: Largest Organizations By Staff in BS 1-16 or Equivalent

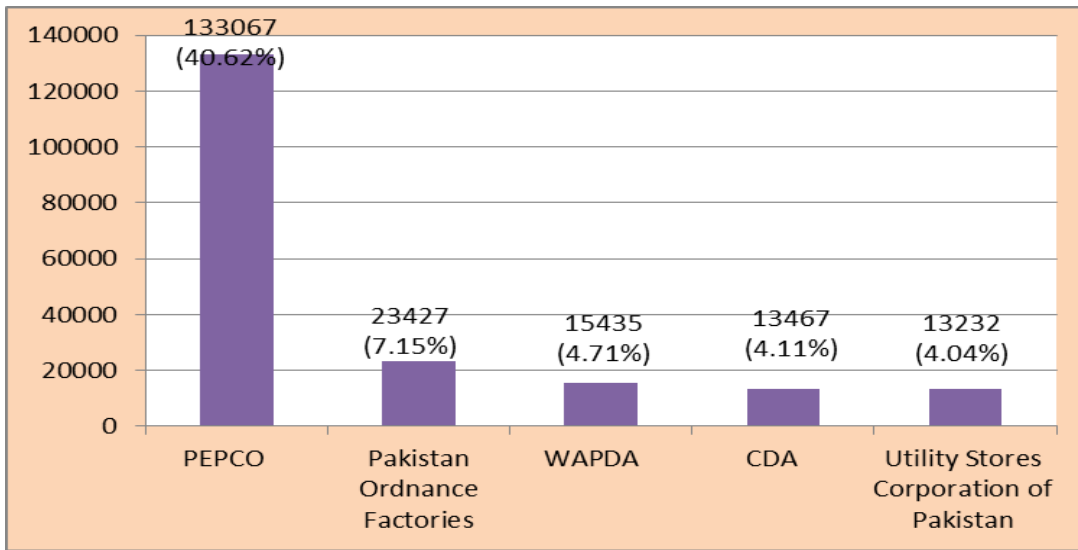

## VI. DISTRIBUTION OF FEMALE OFFICERS AND STAFF

### (a) Female Officers in BS 17-22 or Equivalent

17. Out of total 6,658 female officers working in BS 17-22 or equivalent, National Bank of Pakistan is the largest employer having a share of 15.64% out of total female officers. The second largest organization is the National University of Modern Languages with 12.57% share followed by COMSATS Institute of Information Technology with 10.62% share, Pakistan International Airlines with 8.08% share and National University of Science & Technology with 3.45% share. It is pertinent to mention that 50.36% of the total female employees in the officer's category are working in the above five corporations / bodies, whereas, 49.64% are employed in the 198 remaining corporations / bodies. The Figure-12 shows the five largest corporations / bodies in terms of female officers working in BS 17-22 or equivalent.

Figure-12: Largest Corporations By Female Officers in BS 17-22 or Equivalent

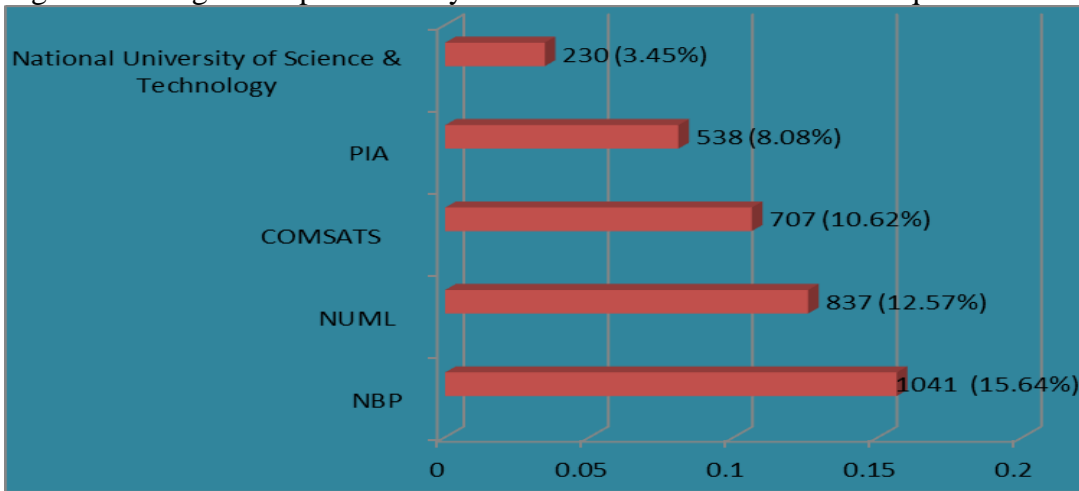

**(b) Female Employees in BS 1-16 or Equivalent**

18. Out of the total 12,722 female employees working in BS 1-16 or equivalent, 12.24% are employed by Pakistan International Airlines being the largest organization in terms of female employees. The second largest organization is PEPCO with 11.75% share followed by National Database and Registration Authority (NADRA) with 9.48% share, Pakistan Bait-ul-Mall with 9.06% share and Pakistan Ordnance Factories Board with 6.61% share. Thus, 49.14% of the total female employees are working in the above mentioned five corporations / bodies in BS 1-16 or equivalent, whereas, 50.86% female employees are working in the 198 remaining corporations / bodies. The Figure-13 shows the five largest corporations / bodies in terms of female staff working in BS 1-16 or equivalent.

Figure-13: Largest Corporations By Female Employees in BS 1-16 or Equivalent

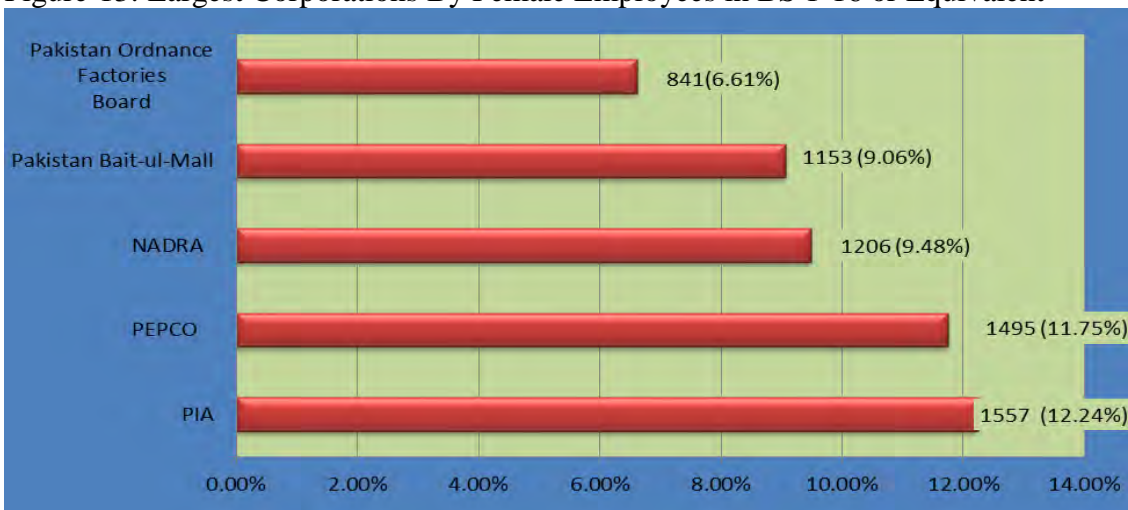

**](c) Division Wise Female Employees**

19. Water and Power Division is the largest administrative Division in terms of total female employees. The actual number of these employees working in Water and Power Division is 2,837 which is almost 14.64% of the total female employees working in various corporations / bodies due to large female employment in Pakistan Electric Power Company (Pvt) Limited. The second largest employer with 2,665 female employees (13.75%) is the Aviation Division with remarkable number of female employees. The Finance Division ranked third with 1,973 female employees (10.18%) followed by the Capital Administration and Development Division with 1,681 female employees (8.67%) and Science & Technology Division having 1,536 female employees (7.93%) which ranked fourth and fifth respectively. The Figure-14 shows the five largest controlling Divisions in terms of female employees.

Figure-14: Largest Controlling Divisions By Female Employees.

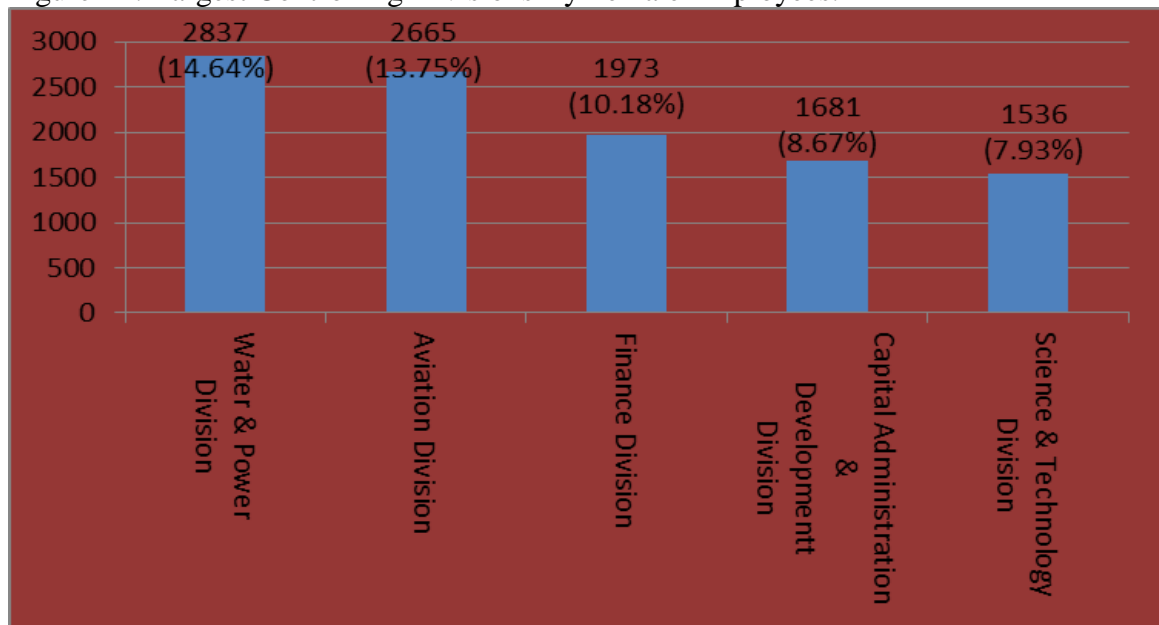

**VII. MANAGEMENT POSITION SCALES IN AUTONOMOUS ORGANIZATIONS**

20. Total 39 Officers are working in Management Position Scales of MP-I, MP-II and MP-III in all the autonomous bodies, corporations and authorities working under the Federal Government. Out of 39, only 21 officers are working in MP-I, 16 officers are in MP-II and 2 officer are working in MP-III. These data are also shown is Figure-15 as below:



Figure-15: Officers Working in Management Position Scales MP-I, MP-II & MP-III

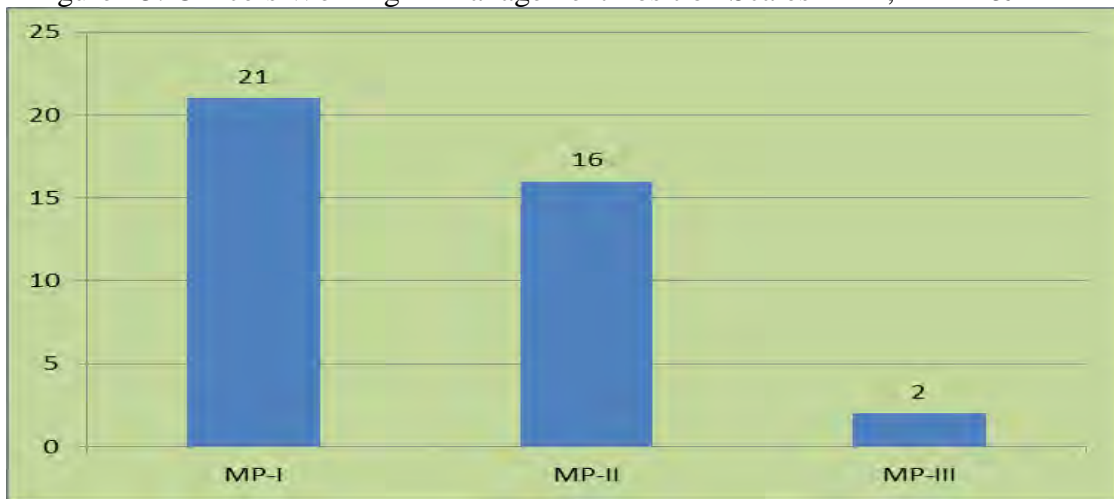

# STATISTICAL TABLES

**TABLE-1**  
**SANCTIONED AND ACTUAL WORKING STRENGTH OF EMPLOYEES**

<b>DIVISION</b>	<b>CORPORATION / BODY</b>	<b>SANCTIONED STRENGTH</b>	<b>ACTUAL STRENGTH</b>	
<b>Aviation</b>	1 Civil Aviation Authority, Karachi.	9352	9352	
	2 Pakistan International Airline, Karachi.	18137	14126	
	<b>Total</b>	<b>27489</b>	<b>23478</b>	
<b>Cabinet</b>	3 Abandoned Properties Organization (APO), Islamabad, Karachi.	33	27	
	4 Area Study Centre (Far East & South East Asia), University of Sindh, Jamshoro.	42	35	
	5 Area Study Centre for Africa, North & South America, Quaid-i-Azam University, Islamabad.	33	21	
	6 Area Study Centre for Europe, University of Karachi	32	20	
	7 Area Study Centre, for Middle East & Arab Countries University of Balochistan, Quetta.	45	30	
	8 Centre for South Asian Studies, University of the Punjab, Lahore.	40	33	
	9 Centre of Excellence in Gender Studies, Quaid-i-Azam University, Islamabad	19	15	
	10 Centre of Excellence in Marine Biology, University of Karachi.	60	55	
	11 Centre of Excellence in Mineralogy, University of Balochistan, Quetta.	59	44	
	12 Centre of Excellence in Solid State Physics, University of the Punjab, Lahore.	118	72	
	13 Centre of Excellence in Water Resources Engineering, University of Engineering and Technology, Lahore.	63	37	
	14 Frequency Allocation Board, Islamabad.	300	204	
	15 National Centre of Excellence in Analytical Chemistry, University of Sindh, Jamshoro.	71	59	
	16 National Centre of Excellence in Geology, University of Peshawar.	215	99	
	17 National Centre of Excellence in Molecular Biology, University of the Punjab, Lahore.	145	137	
	18 National Centre of Excellence in Physical Chemistry, University of Peshawar.	63	40	
	19 National College of Arts, Lahore, Rawalpindi.	307	239	
	20 National Electric Power Regulatory Authority, Islamabad.	339	289	
	21 National Institute of Historical and Cultural Research, Centre of Excellence, Quaid-i-Azam University, Islamabad.	78	58	
	22 National Institute of Pakistan Studies, Quaid-i-Azam University, Islamabad.	47	39	
	23 National Institute of Psychology, Centre of Excellence, Quaid-i-Azam University, Islamabad.	80	57	
	24 Oil and Gas Regulatory Authority, Islamabad.	314	231	
	25 Pakistan Bait-ul-Mall, Islamabad.	3931	3064	
	26 Pakistan Study Centre, University of Balochistan, Quetta.	38	27	
	27 Pakistan Study Centre, University of Karachi.	38	23	
	28 Pakistan Study Centre, University of Peshawar.	30	23	
	29 Pakistan Study Centre, University of Sindh, Jamshoro.	45	39	
	30 Pakistan Study Centre, University of the Punjab, Lahore.	30	21	
	31 Pakistan Telecommunication Authority, Islamabad.	445	418	
	32 Pakistan Tourism Development Corporation, Rawalpindi, Lahore,	414	380	
	33 Printing Corporation of Pakistan (Pvt.) Ltd., Islamabad.	1061	633	
	34 Public Procurement Regulatory Authority, Islamabad.	52	52	
	35 Sheikh Zayed Islamic Centre, Punjab University, Lahore	78	60	
	36 Sheikh Zayed Islamic Centre, University of Karachi.	55	43	
	37 Sheikh Zayed Islamic Centre, University of Peshawar	94	70	
	<b>Total</b>		<b>8814</b>	<b>6694</b>

**TABLE-1**  
**SANCTIONED AND ACTUAL WORKING STRENGTH OF EMPLOYEES**

<b>DIVISION</b>	<b>CORPORATION / BODY</b>	<b>SANCTIONED STRENGTH</b>	<b>ACTUAL STRENGTH</b>
<b>Capital Administration &amp; Development</b>	38 Capital Development Authority, Islamabad.	18701	14246
	39 Federal Government College of Home Economics and Management Sciences, Islamabad.	40	40
	40 National University of Modern Languages , Islamabad.	1810	1810
	41 Private Educational Institutions Regulatory Authority, Islamabad.	20	20
	<b>Total</b>	<b>20571</b>	<b>16116</b>
<b>Commerce</b>	42 Intellectual Property Organization of Pakistan (The Patent Office + Trade Marks Registry + Central Copy Right Office) , Islamabad.	280	185
	43 National Insurance Company Limited, Karachi.	750	517
	44 National Tariff Commission, Islamabad.	112	96
	45 Pakistan Horticulture Development and Export Company, Lahore	23	23
	46 Pakistan Re-insurance Company Limited, Karachi.	223	223
	47 Pakistan Tobacco Board, Peshawar.	305	262
	48 State Life Insurance Corporation of Pakistan, Karachi.	5112	4089
	49 Trading Corporation of Pakistan (Pvt.) Ltd.,Karachi.	504	504
	<b>Total</b>	<b>7309</b>	<b>5899</b>
<b>Communications &amp; Postal Services</b>	50 National Highway Authority, Islamabad.	<b>2119</b>	<b>1508</b>
<b>Climate Change</b>	51 Global Change Impact Studies Centre, Islamabad.	55	25
	52 National Disaster Management Authority, Islamabad.	158	148
	53 Pakistan Environmental Planning and Architectural Consultants Limited, Islamabad.	77	77
	<b>Total</b>	<b>290</b>	<b>250</b>
<b>Defence Production</b>	54 Heavy Industries Board Taxila	5213	4568
	55 Karachi Shipyard & Engineering Works Limited, Karachi.	2346	2346
	56 Pakistan Aeronautical Complex Board Kamra	1650	1474
	57 Pakistan Ordnance Factories Board Wah	32424	23923
	<b>Total</b>	<b>41633</b>	<b>32311</b>
<b>Establishment</b>	58 Civil Services Academy, Lahore.	516	444
	59 Federal Employees Benevolent & Group Insurance Funds, Islamabad.	179	145
	60 National Institute of Management, Islamabad.	96	10
	61 National Institute of Management, Karachi.	197	147
	62 National Institute of Management, Peshawar.	196	83
	63 National Institute of Management, Quetta.	196	94
	64 National Institute of Management, Lahore.	196	116
	65 National School of Public Policy Secretariat and its integral Units, Lahore.	817	424
66 Pakistan Academy for Rural Development, Peshawar.	165	119	
	<b>Total</b>	<b>2558</b>	<b>1582</b>
<b>Federal Education and Professional Training</b>	67 Higher Education Commission, Islamabad.	848	624
	68 Area Study Centre for ( Russia, China & Central Asia), University of Peshawar.	62	24
	69 Federal Board of Intermediate & Secondary Education, Islamabad.	551	452
	70 National Education Foundation, Islamabad.	20	20
	71 National Commission for Human Development, Islamabad.	2943	2523
	72 National Education Assessment System, Islamabad.	19	12
	73 National Vocational and Technical Training Commission, Islamabad.	255	234
	<b>Total</b>	<b>4698</b>	<b>3889</b>
<b>Finance</b>	74 Competition Commission of Pakistan , Islamabad.	147	147
	75 Financial Monitoring Unit Karachi.	51	35

**TABLE-1**  
**SANCTIONED AND ACTUAL WORKING STRENGTH OF EMPLOYEES**

<b>DIVISION</b>	<b>CORPORATION / BODY</b>	<b>SANCTIONED STRENGTH</b>	<b>ACTUAL STRENGTH</b>
	76 First Women Bank Limited , Karachi.	500	500
	77 House Building Finance Company Limited, Karachi	732	732
	78 Industrial Development Bank Limited, Karachi.	23	23
	79 National Bank of Pakistan, Karachi.	15242	15242
	80 National Investment Trust Limited, Karachi.	76	76
	81 Pakistan Security Printing Corporation (Pvt.) Limited, Karachi.	982	982
	82 Securities & Exchange Commission of Pakistan, Islamabad.	563	563
	83 S.M.E. Bank Ltd, Islamabad.	389	389
	84 State Bank of Pakistan, Karachi.	1177	1177
	85 Zarai Taraqiati Bank Limited , Islamabad.	5560	5560
	<b>Total</b>	<b>25442</b>	<b>25426</b>
<b>Foreign Affairs</b>	86 Foreign Service Academy, Islamabad.	36	36
	87 Institute of Strategic Studies, Islamabad.	63	63
	<b>Total</b>	<b>99</b>	<b>99</b>
<b>Housing &amp; Works</b>	88 Federal Government Employees Housing Foundation, Islamabad.	448	354
	89 National Construction Ltd., Islamabad.	98	98
	90 Pakistan Housing Authority Foundation, Islamabad.	267	229
	<b>Total</b>	<b>813</b>	<b>681</b>
<b>Human Rights</b>	91 National Commission of Human Rights, Islamabad.	179	11
	92 National Commission on the Status of Women, Islamabad.	3	3
	<b>Total</b>	<b>182</b>	<b>14</b>
<b>Industries &amp; Production</b>	93 Engineering Development Board, Islamabad.	105	81
	94 Export Processing Zones Authority, Karachi.	884	744
	95 National Fertilizer Corporation of Pakistan (Pvt.) Limited,(Over all Pakistan).	482	652
	96 National Productivity Organization, Islamabad.	67	67
	97 Pakistan Industrial Technical Assistance Centre, Lahore.	411	306
	98 Pakistan Institute of Management, Karachi.	109	108
	99 Small and Medium Enterprise Development Authority, Lahore.	195	119
	100 Utility Stores Corporation of Pakistan (Pvt.) Limited, Islamabad.	16712	13327
	101 Enar Petrotech Services (Pvt.) Limited, Karachi.	40	40
	102 Pakistan Gems & Jewellery Development Company, Karachi.	134	134
	103 Pakistan Industrial Development Corporation (Pvt.) Limited, Karachi.	80	80
	104 Pakistan Steel Mills, Karachi.	12823	12622
	105 State Engineering Corporation, (Over all Pakistan)	598	603
	<b>Total</b>	<b>32640</b>	<b>28883</b>
<b>Information &amp; Broadcasting</b>	106 Associated Press of Pakistan Corporation, Islamabad.	642	961
	107 Institute of Regional Studies, Islamabad.	96	49
	108 Pakistan Broadcasting Corporation, Islamabad.	4329	2825
	109 Pakistan Television Corporation Limited, Islamabad.	6750	4057
	110 Pakistan Electronic Media Regulatory Authority , Islamabad.	829	597
	111 Press Council of Pakistan, Islamabad.	44	36
	112 National Institute of Folk & Traditional Heritage (Lokvirsa), Islamabad.	63	63
	113 Pakistan National Council of the Arts, Islamabad.	243	145
	<b>Total</b>	<b>12996</b>	<b>8733</b>
<b>Information Technology and Telecommunications</b>	114 National Information C.T. Research & Development Fund Company, Islamabad.	81	50
	115 National Telecommunication Corporation, Islamabad.	3055	2470
	116 Pakistan Telecommunication Employees Trust, Islamabad.	31	31
	117 Pakistan Software Export Board, Islamabad.	64	55
	118 Special Communication Organization, Rawalpindi.	1263	1156

**TABLE-1**  
**SANCTIONED AND ACTUAL WORKING STRENGTH OF EMPLOYEES**

<b>DIVISION</b>	<b>CORPORATION / BODY</b>	<b>SANCTIONED STRENGTH</b>	<b>ACTUAL STRENGTH</b>
	119 Telecom Foundation, Islamabad. 120 Telephone Industries of Pakistan, Haripur. 121 Virtual University of Pakistan, Lahore.	706 272 790	706 272 644
	<b>Total</b>	<b>6262</b>	<b>5384</b>
<b>Inter Provincial Coordination</b>	122 Pakistan Boy Scouts Association, Islamabad. 123 Pakistan Cricket Board, Lahore. 124 Pakistan Girl Guides Association, Islamabad. 125 Pakistan Sports Board, Islamabad. 126 Pakistan Veterinary Medical Council, Islamabad.	48 486 59 656 34	32 486 42 529 29
	<b>Total</b>	<b>1283</b>	<b>1118</b>
<b>Interior</b>	127 National Database and Registration Authority, Islamabad. 128 National Police Academy, Islamabad.	8542 195	8542 126
	<b>Total</b>	<b>8737</b>	<b>8668</b>
<b>Kashmir Affairs &amp; Gilgit Baltistan</b>	129 Northern Areas Transport Corporation, (NATCO), Gilgit Baltistan.	<b>909</b>	<b>909</b>
<b>Law and Justice</b>	130 Banking Mohtasib Pakistan, Karachi. 131 Council of Islamic Ideology, Islamabad. 132 Federal Judicial Academy, Islamabad.	74 113 82	73 107 75
	<b>Total</b>	<b>269</b>	<b>255</b>
<b>National Food Security and Research</b>	133 Fisheries Development Board, Islamabad. 134 Livestock and Dairy Development Board, Islamabad. 135 Pakistan Agricultural Research Council, Islamabad. 136 Pakistan Agricultural Storage & Services Corporation Limited, Lahore 137 Pakistan Oilseed Development Board, Islamabad.	24 16 2786 1250 259	21 16 2396 1023 166
	<b>Total</b>	<b>4335</b>	<b>3622</b>
<b>National Health Services Regulations &amp; Coordination</b>	138 College of Physicians & Surgeons, Karachi. 139 Drug Regulatory Authority of Pakistan, Islamabad, Karachi, Lahore, Peshawar, Quetta. 140 Health Services Academy, Islamabad. 141 National Council for Homoeopathy, Rawalpindi. 142 National Council for Tibb, Islamabad. 143 National Institute of Health, Islamabad. 144 Pakistan Medical and Dental Council, Islamabad. 145 Pakistan Health Research Council, Islamabad. 146 Pakistan Nursing Council, Islamabad. 147 Pharmacy Council of Pakistan, Islamabad.	476 552 44 29 17 1055 277 349 12 6	365 294 32 21 17 727 216 263 12 2
	<b>Total</b>	<b>2817</b>	<b>1949</b>
<b>National History &amp; Literary Heritage</b>	148 Aiwan-e-Iqbal Complex, Lahore. 149 Iqbal Academy Pakistan, Lahore. 150 National Book Foundation, Islamabad 151 Pakistan Academy of Letters, Islamabad. 152 Quaid-i-Azam Academy, Karachi. 153 Quaid-i-Azam Mazar Management Board, Karachi.	78 63 141 130 37 146	75 54 144 113 26 101
	<b>Total</b>	<b>595</b>	<b>513</b>
<b>Overseas Pakistanis and Human Resource Development</b>	154 Employees Old-Age Benefits Institution, Karachi. 155 Overseas Employment Corporation, Islamabad. 156 Overseas Pakistanis Foundation (including employees of Schools and Colleges under OPF projects), Islamabad. 157 Workers Welfare Fund, Islamabad.	1477 104 2223 309	928 101 1914 284
	<b>Total</b>	<b>4113</b>	<b>3227</b>
<b>Petroleum &amp; Natural Resources</b>	158 Government Holdings (Pvt.) Limited, Islamabad. 159 Hydrocarbon Development Institute of Pakistan, Islamabad.	120 487	43 318

**TABLE-1**  
**SANCTIONED AND ACTUAL WORKING STRENGTH OF EMPLOYEES**

<b>DIVISION</b>	<b>CORPORATION / BODY</b>	<b>SANCTIONED STRENGTH</b>	<b>ACTUAL STRENGTH</b>
	160 Inter State Gas Systems (Pvt.) Ltd. Islamabad.	93	53
	161 Lakhra Coal Development Company Ltd., Karachi.	85	75
	162 Oil & Gas Development Company Ltd., Islamabad.	13833	9439
	163 Pakistan Mineral Development Corporation, Islamabad.	1195	1265
	164 Pakistan Petroleum Limited, Karachi.	2900	2900
	165 Pakistan State Oil Company Limited, Karachi.	2300	1887
	166 Saindak Metals Limited, Quetta.	61	61
	167 Sui Northern Gas Pipelines Limited, Lahore.	11579	9208
	168 Sui Southern Gas Company Limited, Karachi.	6969	6969
	<b>Total</b>	<b>39622</b>	<b>32218</b>
<b>Planning Development &amp; Reform</b>	169 Pakistan Institute of Development Economics, Islamabad.	<b>274</b>	<b>203</b>
<b>Privatization</b>	170 Privatization Commission, Islamabad.	<b>141</b>	<b>111</b>
<b>Ports &amp; Shipping</b>	171 Directorate of Seamen's Welfare & Seamen's Hostel, Karachi.	12	9
	172 Gwadar Port Authority, Gwadar.	419	316
	173 Karachi Port Trust, Karachi.	6842	5419
	174 Korangi Fisheries Harbour Authority, Karachi.	49	49
	175 Pakistan Marine Academy, Karachi.	199	154
	176 Pakistan National Shipping Corporation, Karachi.	97	97
	177 Port Qasim Authority, Karachi.	2436	1986
	<b>Total</b>	<b>10054</b>	<b>8030</b>
<b>Religious Affairs and Inter-faith Harmony</b>	178 Evacuee Trust Property Board, Lahore.	<b>2108</b>	<b>1923</b>
<b>Science &amp; Technology</b>	179 Council for Works & Housing Research, Karachi.	144	86
	180 COMSATS Institute of Information Technology , Islamabad.	5669	5216
	181 National Institute of Electronics , Islamabad.	223	121
	182 National Institute of Oceanography, Karachi.	141	108
	183 National University of Sciences & Technology , Islamabad.	4671	3711
	184 Pakistan Council of Scientific & Industrial Research , Islamabad.	2821	2275
	185 Pakistan Council of Renewable Energy Technologies, Islamabad.	209	120
	186 Pakistan Council of Research in Water Resources, Islamabad.	344	309
	187 Pakistan Council for Science & Technology, Islamabad.	77	62
	188 Pakistan Engineering Council, Islamabad.	246	229
	189 Pakistan Museum of Natural History, Islamabad.	143	105
	190 Pakistan National Accreditation Council , Islamabad.	42	31
	191 Pakistan Science Foundation , Islamabad.	210	166
	192 Pakistan Scientific and Technological Information Centre , Islamabad.	164	139
	193 Pakistan Standards & Quality Control Authority, Karachi.	627	536
	194 STEDEC Technology Commercialization Corporation of Pakistan (Pvt.) Limited, Lahore.	26	26
	<b>Total</b>	<b>15757</b>	<b>13240</b>
<b>States &amp; Frontier Regions</b>	195 Cadet College, Razmak (NWA)	<b>205</b>	<b>197</b>
<b>Textile Industry</b>	196 National Textile University, Faisalabad.	450	371
	197 Pakistan Cotton Standards Institute, Karachi.	417	162
	198 Synthetic Fiber Development & Application Centre, Karachi.	31	31
	<b>Total</b>	<b>898</b>	<b>564</b>
<b>Water &amp; Power</b>	199 Alternative Energy Development Board , Islamabad.	111	111
	200 Indus River System Authority, Islamabad.	106	82
	201 National Engineering Services Pakistan (Pvt.) Limited, Lahore.	2814	2814
	202 Pakistan Electric Power Company (Pvt.) Limited, Lahore.	177558	138144
	203 Water & Power Development Authority, Lahore.	22046	17208
	<b>Total</b>	<b>202635</b>	<b>158359</b>
	<b>Grand Total</b>	<b>488667</b>	<b>396053</b>

**TABLE-2**  
**SANCTIONED STRENGTH OF OF OFFICERS AND STAFF**

<b>DIVISION</b>	<b>CORPORATION / BODY</b>	<b>OFFICERS IN BS 17-22 OR EQUIVALENT</b>	<b>STAFF IN BS 1-16 OR EQUIVALENT</b>	<b>TOTAL</b>
<b>Aviation</b>	1 Civil Aviation Authority, Karachi.	1354	7998	9352
	2 Pakistan International Airline, Karachi.	4125	14012	18137
	<b>Total</b>	<b>5479</b>	<b>22010</b>	<b>27489</b>
<b>Cabinet</b>	3 Abandoned Properties Organization (APO), Islamabad, Karachi.	4	29	33
	4 Area Study Centre (Far East & South East Asia), University of Sindh, Jamshoro.	17	25	42
	5 Area Study Centre for Africa, North & South America, Quaid-i-Azam University, Islamabad.	15	18	33
	6 Area Study Centre for Europe, University of Karachi.	16	16	32
	7 Area Study Centre, for Middle East & Arab Countries University of Balochistan, Quetta.	14	31	45
	8 Centre for South Asian Studies, University of the Punjab, Lahore.	12	28	40
	9 Centre of Excellence in Gender Studies Quaid-i-Azam University, Islamabad.	13	6	19
	10 Centre of Excellence in Marine Biology, University of Karachi.	25	35	60
	11 Centre of Excellence in Mineralogy, University of Balochistan, Quetta.	22	37	59
	12 Centre of Excellence in Solid State Physics, University of the Punjab, Lahore.	27	91	118
	13 Centre of Excellence in Water Resources Engineering, University of Engineering and Technology, Lahore	21	42	63
	14 Frequency Allocation Board, Islamabad.	78	222	300
	15 National Centre of Excellence in Analytical Chemistry, University of Sindh, Jamshoro.	28	43	71
	16 National Centre of Excellence in Geology, University of Peshawar.	82	133	215
	17 National Centre of Excellence in Molecular Biology, University of the Punjab, Lahore	50	95	145
	18 National Centre of Excellence in Physical Chemistry, University of Peshawar.	27	36	63
	19 National College of Arts, Lahore. Rawalpindi.	118	189	307
	20 National Electric Power Regulatory Authority, Islamabad.	138	201	339
	21 National Institute of Historical and Cultural Research Centre of Excellence, Quaid-i-Azam University, Islamabad.	22	56	78
	22 National Institute of Pakistan Studies, Quaid-i-Azam University, Islamabad.	23	24	47
	23 National Institute of Psychology, Centre of Excellence, Quaid-i-Azam University, Islamabad	38	42	80
	24 Oil and Gas Regulatory Authority, Islamabad.	157	157	314
	25 Pakistan Bait-ul-Mall, Islamabad.	304	3627	3931
	26 Pakistan Study Centre, University of Balochistan, Quetta.	17	21	38
	27 Pakistan Study Centre, University of Karachi.	15	23	38
	28 Pakistan Study Centre, University of Peshawar.	12	18	30
	29 Pakistan Study Centre, University of Sindh, Jamshoro.	13	32	45
	30 Pakistan Study Centre, University of the Punjab, Lahore.	12	18	30
	31 Pakistan Telecommunication Authority, Islamabad.	140	305	445
	32 Pakistan Tourism Development Corporation, Rawalpindi, Lahore, Islamabad.	57	357	414
	33 Printing Corporation of Pakistan (Pvt.) Ltd., Islamabad.	42	1019	1061
	34 Public Procurement Regulatory Authority, Islamabad.	10	42	52
	35 Sheikh Zayed Islamic Centre, Punjab University, Lahore	23	55	78
	36 Sheikh Zayed Islamic Centre, University of Karachi.	18	37	55
	37 Sheikh Zayed Islamic Centre, University of Peshawar	23	71	94
	<b>Total</b>	<b>1633</b>	<b>7181</b>	<b>8814</b>



**TABLE-2**  
**SANCTIONED STRENGTH OF OFFICERS AND STAFF**

<b>DIVISION</b>	<b>CORPORATION / BODY</b>	<b>OFFICERS IN BS 17-22 OR EQUIVALENT</b>	<b>STAFF IN BS 1-16 OR EQUIVALENT</b>	<b>TOTAL</b>
<b>Capital Administration &amp; Development</b>	38 Capital Development Authority, Islamabad.	998	17703	18701
	39 Federal Government College of Home Economics and Management Sciences, Islamabad.	23	17	40
	40 National University of Modern Languages , Islamabad.	1167	643	1810
	41 Private Educational Institutions Regulatory Authority, Islamabad.	6	14	20
	<b>Total</b>	<b>2194</b>	<b>18377</b>	<b>20571</b>
<b>Commerce</b>	42 Intellectual Property Organization of Pakistan (The Patent Office + Trade Marks Registry + Central Copy Right Office), Islamabad.	84	196	280
	43 National Insurance Company Limited, Karachi.	226	524	750
	44 National Tariff Commission, Islamabad.	38	74	112
	45 Pakistan Horticulture Development and Export Company, Lahore	6	17	23
	46 Pakistan Re-insurance Company Limited, Karachi.	57	166	223
	47 Pakistan Tobacco Board, Peshawar	72	233	305
	48 State Life Insurance Corporation of Pakistan, Karachi.	1886	3226	5112
	49 Trading Corporation of Pakistan (Pvt.) Ltd., Karachi.	86	418	504
	<b>Total</b>	<b>2455</b>	<b>4854</b>	<b>7309</b>
<b>Communications &amp; Postal Services</b>	50 National Highway Authority, Islamabad.	<b>469</b>	<b>1650</b>	<b>2119</b>
<b>Climate Change</b>	51 Global Change Impact Studies Centre, Islamabad.	41	14	55
	52 National Disaster Management Authority, Islamabad.	37	121	158
	53 Pakistan Environmental Planning and Architectural Consultants Limited, Islamabad.	25	52	77
	<b>Total</b>	<b>103</b>	<b>187</b>	<b>290</b>
<b>Defence Production</b>	54 Heavy Industries Board Taxila	120	5093	5213
	55 Karachi Shipyard & Engineering Works Limited, Karachi.	204	2142	2346
	56 Pakistan Aeronautical Complex Board Kamra	7	1643	1650
	57 Pakistan Ordnance Factories Board Wah	587	31837	32424
	<b>Total</b>	<b>918</b>	<b>40715</b>	<b>41633</b>
<b>Establishment</b>	58 Civil Services Academy, Lahore.	40	476	516
	59 Federal Employees Benevolent & Group Insurance Funds, Islamabad.	37	142	179
	60 National Institute of Management, Islamabad.	21	75	96
	61 National Institute of Management, Karachi	29	168	197
	62 National Institute of Management, Peshawar.	29	167	196
	63 National Institute of Management, Quetta.	29	167	196
	64 National Institute of Management, Lahore.	29	167	196
	65 National School of Public Policy Secretariat and its integral Units Lahore.	142	675	817
	66 Pakistan Academy for Rural Development, Peshawar.	44	121	165
<b>Total</b>	<b>400</b>	<b>2158</b>	<b>2558</b>	
<b>Federal Education and Professional Training</b>	67 Higher Education Commission, Islamabad.	247	601	848
	68 Area Study Centre for (Russia, China & Central Asia), University of Peshawar.	21	41	62
	69 Federal Board of Intermediate & Secondary Education, Islamabad.	62	489	551
	70 National Education Foundation, Islamabad.	4	16	20
	71 National Commission for Human Development, Islamabad.	92	2851	2943
	72 National Education Assessment System, Islamabad.	12	7	19
	73 National Vocational and Technical Training Commission, Islamabad.	96	159	255
	<b>Total</b>	<b>534</b>	<b>4164</b>	<b>4698</b>
<b>Finance</b>	74 Competition Commission of Pakistan , Islamabad.	76	71	147
	75 Financial Monitoring Unit, Karachi.	27	24	51

**TABLE-2**  
**SANCTIONED STRENGTH OF OF OFFICERS AND STAFF**

<b>DIVISION</b>	<b>CORPORATION / BODY</b>	<b>OFFICERS IN BS 17-22 OR EQUIVALENT</b>	<b>STAFF IN BS 1-16 OR EQUIVALENT</b>	<b>TOTAL</b>
	76 First Women Bank Limited , Karachi.	227	273	500
	77 House Building Finance Company Limited, Karachi	249	483	732
	78 Industrial Development Bank Limited, Karachi.	12	11	23
	79 National Bank of Pakistan, Karachi.	13466	1776	15242
	80 National Investment Trust Limited, Karachi.	63	13	76
	81 Pakistan Security Printing Corporation (Pvt.) Limited, Karachi.	33	949	982
	82 Securities & Exchange Commission of Pakistan, Islamabad.	350	213	563
	83 S.M.E. Bank Ltd, Islamabad.	299	90	389
	84 State Bank of Pakistan, Karachi.	1072	105	1177
	85 Zarai Taraqiati Bank Limited , Islamabad.	4438	1122	5560
	<b>Total</b>	<b>20312</b>	<b>5130</b>	<b>25442</b>
<b>Foreign Affairs</b>	86 Foreign Service Academy, Islamabad.	10	26	36
	87 Institute of Strategic Studies, Islamabad.	30	33	63
	<b>Total</b>	<b>40</b>	<b>59</b>	<b>99</b>
<b>Housing &amp; Works</b>	88 Federal Government Employees Housing Foundation, Islamabad.	63	385	448
	89 National Construction Ltd., Islamabad.	24	74	98
	90 Pakistan Housing Authority Foundation, Islamabad.	60	207	267
	<b>Total</b>	<b>147</b>	<b>666</b>	<b>813</b>
<b>Human Rights</b>	91 National Commission of Human Rights, Islamabad.	50	129	179
	92 National Commission on the Status of Women, Islamabad.	3	0	3
	<b>Total</b>	<b>53</b>	<b>129</b>	<b>182</b>
<b>Industries &amp; Production</b>	93 Engineering Development Board, Islamabad.	51	54	105
	94 Export Processing Zones Authority, Karachi.	103	781	884
	95 National Fertilizer Corporation of Pakistan (Pvt.) Limited, (Over all Pakistan).	164	318	482
	96 National Productivity Organization, Islamabad.	27	40	67
	97 Pakistan Industrial Technical Assistance Centre, Lahore.	63	348	411
	98 Pakistan Institute of Management, Karachi.	33	76	109
	99 Small and Medium Enterprise Development Authority, Lahore.	158	37	195
	100 Utility Stores Corporation of Pakistan (Pvt.) Limited, Islamabad.	141	16571	16712
	101 Enar Petrotech Services (Pvt.) Limited, Karachi.	23	17	40
	102 Pakistan Gems & Jewellery Development Company, Karachi.	30	104	134
	103 Pakistan Industrial Development Corporation (Pvt.) Limited, Karachi.	24	56	80
	104 Pakistan Steel Mills, Karachi.	3466	9357	12823
	105 State Engineering Corporation, (Over all Pakistan)	110	488	598
	<b>Total</b>	<b>4393</b>	<b>28247</b>	<b>32640</b>
<b>Information &amp; Broadcasting</b>	106 Associated Press of Pakistan Corporation, Islamabad.	114	528	642
	107 Institute of Regional Studies, Islamabad.	29	67	96
	108 Pakistan Broadcasting Corporation, Islamabad.	1043	3286	4329
	109 Pakistan Television Corporation Limited, Islamabad.	2447	4303	6750
	110 Pakistan Electronic Media Regulatory Authority , Islamabad.	162	667	829
	111 Press Council of Pakistan, Islamabad.	11	33	44
	112 National Institute of Folk & Traditional Heritage (Lokvirsa), Islamabad.	13	50	63
	113 Pakistan National Council of the Arts, Islamabad.	45	198	243
	<b>Total</b>	<b>3864</b>	<b>9132</b>	<b>12996</b>
<b>Information Technology and Telecommunications</b>	114 National Information C.T. Research & Development Fund Company, Islamabad.	71	10	81
	115 National Telecommunication Corporation, Islamabad.	341	2714	3055
	116 Pakistan Telecommunication Employees Trust, Islamabad.	15	16	31
	117 Pakistan Software Export Board, Islamabad.	31	33	64
	118 Special Communication Organization, Rawalpindi.	3	1260	1263

**TABLE-2**  
**SANCTIONED STRENGTH OF OF OFFICERS AND STAFF**

<b>DIVISION</b>	<b>CORPORATION / BODY</b>	<b>OFFICERS IN BS 17-22 OR EQUIVALENT</b>	<b>STAFF IN BS 1-16 OR EQUIVALENT</b>	<b>TOTAL</b>
	119 Telecom Foundation, Islamabad. 120 Telephone Industries of Pakistan, Haripur. 121 Virtual University of Pakistan, Lahore.	112 53 539	594 219 251	706 272 790
	<b>Total</b>	<b>1165</b>	<b>5097</b>	<b>6262</b>
<b>Inter Provincial Coordination</b>	122 Pakistan Boy Scouts Association, Islamabad. 123 Pakistan Cricket Board, Lahore. 124 Pakistan Girl Guides Association, Islamabad. 125 Pakistan Sports Board, Islamabad. 126 Pakistan Veterinary Medical Council, Islamabad.	7 242 19 54 5	41 244 40 602 29	48 486 59 656 34
	<b>Total</b>	<b>327</b>	<b>956</b>	<b>1283</b>
<b>Interior</b>	127 National Database and Registration Authority, Islamabad. 128 National Police Academy, Islamabad.	527 25	8015 170	8542 195
	<b>Total</b>	<b>552</b>	<b>8185</b>	<b>8737</b>
<b>Kashmir Affairs &amp; Gilgit Baltistan</b>	129 Northern Areas Transport Corporation, (NATCO), Gilgit Baltistan.	<b>30</b>	<b>879</b>	<b>909</b>
<b>Law and Justice</b>	130 Banking Mohtasib Pakistan, Karachi 131 Council of Islamic Ideology, Islamabad. 132 Federal Judicial Academy, Islamabad.	48 21 15	26 92 67	74 113 82
	<b>Total</b>	<b>84</b>	<b>185</b>	<b>269</b>
<b>National Food Security and Research</b>	133 Fisheries Development Board, Islamabad. 134 Livestock and Dairy Development Board, Islamabad. 135 Pakistan Agricultural Research Council, Islamabad. 136 Pakistan Agricultural Storage & Services Corporation Limited, Lahore 137 Pakistan Oilseed Development Board, Islamabad.	9 6 937 309 60	15 10 1849 941 199	24 16 2786 1250 259
	<b>Total</b>	<b>1321</b>	<b>3014</b>	<b>4335</b>
<b>National Health Services Regulations &amp; Coordination</b>	138 College of Physicians & Surgeons, Karachi. 139 Drug Regulatory Authority of Pakistan, Islamabad, Karachi, Lahore, Peshawar, Quetta. 140 Health Services Academy, Islamabad. 141 National Council for Homoeopathy, Rawalpindi. 142 National Council for Tibb, Islamabad. 143 National Institute of Health, Islamabad. 144 Pakistan Medical and Dental Council, Islamabad. 145 Pakistan Health Research Council, Islamabad. 146 Pakistan Nursing Council, Islamabad. 147 Pharmacy Council of Pakistan, Islamabad.	114 219 19 1 2 143 51 92 4 1	362 333 25 28 15 912 226 257 8 5	476 552 44 29 17 1055 277 349 12 6
	<b>Total</b>	<b>646</b>	<b>2171</b>	<b>2817</b>
<b>National History &amp; Literary Heritage</b>	148 Aiwan-e-Iqbal Complex, Lahore. 149 Iqbal Academy Pakistan, Lahore. 150 National Book Foundation, Islamabad 151 Pakistan Academy of Letters, Islamabad. 152 Quaid-i-Azam Academy, Karachi. 152 Quaid-i-Azam Mazar Management Board, Karachi.	2 14 28 24 9 6	76 49 113 106 28 140	78 63 141 130 37 146
	<b>Total</b>	<b>83</b>	<b>512</b>	<b>595</b>
<b>Overseas Pakistanis and Human Resource Development</b>	154 Employees Old-Age Benefits Institution, Karachi. 155 Overseas Employment Corporation, Islamabad. 156 Overseas Pakistanis Foundation (including employees of Schools and Colleges under OPF projects), Islamabad. 157 Workers Welfare Fund, Islamabad.	672 20 157 72	805 84 2066 237	1477 104 2223 309
	<b>Total</b>	<b>921</b>	<b>3192</b>	<b>4113</b>
<b>Petroleum &amp; Natural Resources</b>	158 Government Holdings (Pvt.) Limited, Islamabad. 159 Hydrocarbon Development Institute of Pakistan, Islamabad.	61 125	59 362	120 487

**TABLE-2**  
**SANCTIONED STRENGTH OF OF OFFICERS AND STAFF**

<b>DIVISION</b>	<b>CORPORATION / BODY</b>	<b>OFFICERS IN BS 17-22 OR EQUIVALENT</b>	<b>STAFF IN BS 1-16 OR EQUIVALENT</b>	<b>TOTAL</b>
	160 Inter State Gas Systems (Pvt.) Ltd., Islamabad.	93	0	93
	161 Lakhra Coal Development Company Ltd., Karachi.	15	70	85
	162 Oil & Gas Development Company Ltd., Islamabad.	2956	10877	13833
	163 Pakistan Mineral Development Corporation, Islamabad.	131	1064	1195
	164 Pakistan Petroleum Limited, Karachi.	1243	1657	2900
	165 Pakistan State Oil Company Limited, Karachi.	1411	889	2300
	166 Saindak Metals Limited, Quetta.	15	46	61
	167 Sui Northern Gas Pipelines Limited, Lahore.	1792	9787	11579
	168 Sui Southern Gas Company Limited, Karachi.	2371	4598	6969
	<b>Total</b>	<b>10213</b>	<b>29409</b>	<b>39622</b>
<b>Planning Development &amp; Reform</b>	169 Pakistan Institute of Development Economics, Islamabad.	<b>164</b>	<b>110</b>	<b>274</b>
<b>Privatization</b>	170 Privatization Commission, Islamabad.	<b>22</b>	<b>119</b>	<b>141</b>
<b>Ports &amp; Shipping</b>	171 Directorate of Seamen's Welfare & Seamen's Hostel, Karachi	1	11	12
	172 Gwadar Port Authority, Gwadar	84	335	419
	173 Karachi Port Trust, Karachi.	484	6358	6842
	174 Korangi Fisheries Harbour Authority, Karachi.	4	45	49
	175 Pakistan Marine Academy, Karachi.	31	168	199
	176 Pakistan National Shipping Corporation, Karachi.	72	25	97
	177 Port Qasim Authority, Karachi.	291	2145	2436
	<b>Total</b>	<b>967</b>	<b>9087</b>	<b>10054</b>
<b>Religious Affairs and Inter-faith Harmony</b>	178 Evacuee Trust Property Board, Lahore.	<b>69</b>	<b>2039</b>	<b>2108</b>
<b>Science &amp; Technology</b>	179 Council for Works & Housing Research, Karachi.	33	111	144
	180 COMSATS Institute of Information Technology , Islamabad.	3200	2469	5669
	181 National Institute of Electronics , Islamabad.	86	137	223
	182 National Institute of Oceanography, Karachi.	52	89	141
	183 National University of Sciences & Technology , Islamabad.	1294	3377	4671
	184 Pakistan Council of Scientific & Industrial Research , Islamabad.	750	2071	2821
	185 Pakistan Council of Renewable Energy Technologies, Islamabad.	43	166	209
	186 Pakistan Council of Research in Water Resources, Islamabad.	72	272	344
	187 Pakistan Council for Science & Technology, Islamabad.	29	48	77
	188 Pakistan Engineering Council, Islamabad.	54	192	246
	189 Pakistan Museum of Natural History, Islamabad.	45	98	143
	190 Pakistan National Accreditation Council , Islamabad.	13	29	42
	191 Pakistan Science Foundation , Islamabad.	51	159	210
	192 Pakistan Scientific and Technological Information Centre , Islamabad.	35	129	164
	193 Pakistan Standards & Quality Control Authority, Karachi.	231	396	627
	194 STEDEC Technology Commercialization Corporation of Pakistan (Pvt.) Limited, Lahore.	11	15	26
	<b>Total</b>	<b>5999</b>	<b>9758</b>	<b>15757</b>
<b>States &amp; Frontier Regions</b>	195 Cadet College, Razmak (NWA).	<b>43</b>	<b>162</b>	<b>205</b>
<b>Textile Industry</b>	196 National Textile University, Faisalabad.	179	271	450
	197 Pakistan Cotton Standards Institute, Karachi.	17	400	417
	198 Synthetic Fiber Development & Application Centre, Karachi.	10	21	31
	<b>Total</b>	<b>206</b>	<b>692</b>	<b>898</b>
<b>Water &amp; Power</b>	199 Alternative Energy Development Board , Islamabad.	18	93	111
	200 Indus River System Authority, Islamabad.	25	81	106
	201 National Engineering Services Pakistan (Pvt.) Limited, Lahore	1662	1152	2814
	202 Pakistan Electric Power Company (Pvt.) Limited, Lahore.	6535	171023	177558
	203 Water & Power Development Authority, Lahore.	2498	19548	22046
	<b>Total</b>	<b>10738</b>	<b>191897</b>	<b>202635</b>
	<b>Grand Total</b>	<b>76544</b>	<b>412123</b>	<b>488667</b>

**TABLE-3**  
**OVERALL DOMICILE WISE POSITION OF ACTUAL WORKING EMPLOYEES**

<b>DOMICILE</b>	<b>OFFICERS IN BS 17 - 22 OR EQUIVALENT</b>	<b>STAFF IN BS 1- 16 OR EQUIVALENT</b>	<b>TOTAL</b>	<b>% share</b>
<b>ISLAMABAD</b>	<b>1010</b>	<b>3159</b>	<b>4169</b>	<b>1.05</b>
<b>PUNJAB</b>	<b>32630</b>	<b>184268</b>	<b>216898</b>	<b>54.76</b>
<b>SINDH</b>	<b>21285</b>	<b>64816</b>	<b>86101</b>	<b>21.74</b>
<b>SINDH RURAL</b>	<b>9465</b>	<b>30231</b>	<b>39696</b>	<b>10.02</b>
<b>SINDH URBAN</b>	<b>11820</b>	<b>34585</b>	<b>46405</b>	<b>11.72</b>
<b>KHYBER PAKHTUNKHWA</b>	<b>8137</b>	<b>50265</b>	<b>58402</b>	<b>14.75</b>
<b>BALUCHISTAN</b>	<b>3192</b>	<b>14078</b>	<b>17270</b>	<b>4.36</b>
<b>FATA</b>	<b>634</b>	<b>3505</b>	<b>4139</b>	<b>1.05</b>
<b>GILGIT BALTISTAN</b>	<b>516</b>	<b>2651</b>	<b>3167</b>	<b>0.80</b>
<b>AZAD JAMMU &amp; KASHMIR</b>	<b>1093</b>	<b>4814</b>	<b>5907</b>	<b>1.49</b>
<b>TOTAL</b>	<b>68497</b>	<b>327556</b>	<b>396053</b>	<b>100.00</b>

**TABLE- 4**  
**COMPARISON OF DOMICILE WISE ACTUAL WORKING STRENGTH OF EMPLOYEES**  
**FOR 2015-16 AND 2016-2017**

DOMICILE	2015-2016	2016-2017	%CHANGE
ISLAMABAD	4974	4169	-16.18
PUNJAB	195712	216898	10.83
SINDH	87611	86101	-1.72
SINDH RURAL	38708	39696	2.55
SINDH URBAN	48903	46405	-5.11
KHYBER PAKHTUNKHWA	54402	58402	7.35
BALUCHISTAN	17207	17270	0.37
FATA	3214	4139	28.78
GILGIT BALTISTAN	3425	3167	-7.53
AZAD JAMMU & KASHMIR	5364	5907	10.12
Sub-Total	371909	-	-
Without Domicile International Islamic University	3189	-	-
<b>G. TOTAL</b>	<b>375098</b>	<b>396053</b>	<b>5.59</b>

**TABLE-5  
DOMICILE WISE ACTUAL WORKING STRENGTH OF OFFICERS AND STAFF**

<b>DIVISION</b>	<b>CORPORATION / BODY</b>	<b>DOMICILE</b>	<b>OFFICERS IN BS 17-22 OR EQUIVALENT</b>	<b>STAFF IN BS 1-16 OR EQUIVALENT</b>	<b>TOTAL</b>
<b>Aviation</b>	1 Civil Aviation Authority, Karachi.	ISLAMABAD	0	0	0
		PUNJAB	607	3402	4009
		SINDH R	169	712	881
		SINDH U	297	2174	2471
		KP	150	1000	1150
		BALUCHISTAN	67	422	489
		AJ&K	19	90	109
		GB	19	132	151
		FATA	26	66	92
		<b>TOTAL</b>	<b>1354</b>	<b>7998</b>	<b>9352</b>
	2 Pakistan International Airline, Karachi.	ISLAMABAD	59	73	132
		PUNJAB	1957	3996	5953
		SINDH R	781	985	1766
		SINDH U	1201	2408	3609
		KP	498	1246	1744
		BALUCHISTAN	182	306	488
		AJ&K	58	151	209
		GB	30	101	131
		FATA	33	61	94
		<b>TOTAL</b>	<b>4799</b>	<b>9327</b>	<b>14126</b>
	<b>SUB.TOTAL</b>	<b>6153</b>	<b>17325</b>	<b>23478</b>	
<b>Cabinet</b>	3 Abandoned Properties Organization (APO), Islamabad, Karachi.	ISLAMABAD	0	1	1
		PUNJAB	2	5	7
		SINDH R	1	1	2
		SINDH U	1	14	15
		KP	0	2	2
		BALUCHISTAN	0	0	0
		AJ&K	0	0	0
		GB	0	0	0
		FATA	0	0	0
		<b>TOTAL</b>	<b>4</b>	<b>23</b>	<b>27</b>
	4 Area Study Centre (Far East & South East Asia), University of Sindh, Jamshoro.	ISLAMABAD	0	0	0
		PUNJAB	0	0	0
		SINDH R	0	0	0
		SINDH U	10	25	35
		KP	0	0	0
		BALUCHISTAN	0	0	0
		AJ&K	0	0	0
		GB	0	0	0
		FATA	0	0	0
		<b>TOTAL</b>	<b>10</b>	<b>25</b>	<b>35</b>
	5 Area Study Centre for Africa, North & South America, Quaid-i-Azam University, Islamabad.	ISLAMABAD	1	3	4
		PUNJAB	0	11	11
		SINDH R	0	0	0
		SINDH U	1	0	1
		KP	2	3	5
		BALUCHISTAN	0	0	0
		AJ&K	0	0	0
		GB	0	0	0
		FATA	0	0	0
		<b>TOTAL</b>	<b>4</b>	<b>17</b>	<b>21</b>
	6 Area Study Centre for Europe, University of Karachi.	ISLAMABAD	0	0	0
		PUNJAB	0	0	0
		SINDH R	0	4	4
		SINDH U	6	9	15
		KP	0	0	0
		BALUCHISTAN	0	0	0
		AJ&K	0	1	1
		GB	0	0	0
		FATA	0	0	0
		<b>TOTAL</b>	<b>6</b>	<b>14</b>	<b>20</b>

**TABLE-5  
DOMICILE WISE ACTUAL WORKING STRENGTH OF OFFICERS AND STAFF**

<b>DIVISION</b>	<b>CORPORATION / BODY</b>	<b>DOMICILE</b>	<b>OFFICERS IN BS 17-22 OR EQUIVALENT</b>	<b>STAFF IN BS 1-16 OR EQUIVALENT</b>	<b>TOTAL</b>
	7 Area Study Centre, for Middle East & Arab Countries University of Balochistan, Quetta.	ISLAMABAD PUNJAB SINDH R SINDH U KP BALOCHISTAN AJ&K GB FATA TOTAL	0 0 0 0 0 4 0 0 0 0 4	0 0 0 0 0 26 0 0 0 0 26	0 0 0 0 0 30 0 0 0 0 30
	8 Centre for South Asian Studies, University of the Punjab, Lahore.	ISLAMABAD PUNJAB SINDH R SINDH U KP BALOCHISTAN AJ&K GB FATA TOTAL	0 8 0 0 0 0 0 0 0 0 8	0 22 0 0 1 0 1 1 0 0 25	0 30 0 0 1 0 1 1 0 0 33
	9 Centre of Excellence in Gender Studies Quaid-i-Azam University, Islamabad.	ISLAMABAD PUNJAB SINDH R SINDH U KP BALOCHISTAN AJ&K GB FATA TOTAL	1 5 0 0 3 1 0 0 0 0 10	0 2 1 0 2 0 0 0 0 0 5	1 7 1 0 5 1 0 0 0 0 15
	10 Centre of Excellence in Marine Biology, University of Karachi.	ISLAMABAD PUNJAB SINDH R SINDH U KP BALOCHISTAN AJ&K GB FATA TOTAL	0 3 2 14 0 0 1 0 0 0 20	0 8 4 18 0 2 0 1 1 2 35	0 11 6 32 0 2 1 1 2 55
	11 Centre of Excellence in Mineralogy, University of Balochistan, Quetta.	ISLAMABAD PUNJAB SINDH R SINDH U KP BALOCHISTAN AJ&K GB FATA TOTAL	0 0 0 0 1 12 0 0 0 0 13	0 0 0 0 0 31 0 0 0 0 31	0 0 0 0 1 43 0 0 0 0 44
	12 Centre of Excellence in Solid State Physics, University of the Punjab, Lahore.	ISLAMABAD PUNJAB SINDH R SINDH U KP BALOCHISTAN AJ&K GB FATA TOTAL	0 18 0 0 0 0 0 0 0 0 18	0 53 0 0 1 0 0 0 0 0 54	0 71 0 0 1 0 0 0 0 0 72



**TABLE-5**  
**DOMICILE WISE ACTUAL WORKING STRENGTH OF OFFICERS AND STAFF**

<b>DIVISION</b>	<b>CORPORATION / BODY</b>	<b>DOMICILE</b>	<b>OFFICERS IN BS 17-22 OR EQUIVALENT</b>	<b>STAFF IN BS 1-16 OR EQUIVALENT</b>	<b>TOTAL</b>
	13 Centre of Excellence in Water Resources Engineering, University of Engineering & Technology, Lahore.	ISLAMABAD	0	0	0
		PUNJAB	7	30	37
		SINDH R	0	0	0
		SINDH U	0	0	0
		KP	0	0	0
		BALUCHISTAN	0	0	0
		AJ&K	0	0	0
		GB	0	0	0
		FATA	0	0	0
		TOTAL	7	30	37
	14 Frequency Allocation Board, Islamabad.	ISLAMABAD	1	6	7
		PUNJAB	15	108	123
		SINDH R	2	11	13
		SINDH U	1	8	9
		KP	4	31	35
		BALUCHISTAN	2	5	7
		AJ&K	0	7	7
		GB	0	0	0
		FATA	0	3	3
		TOTAL	25	179	204
	15 National Centre of Excellence in Analytical Chemistry, University of Sindh, Jamshoro.	ISLAMABAD	0	0	0
		PUNJAB	0	0	0
		SINDH R	12	25	37
		SINDH U	7	12	19
		KP	2	0	2
		BALUCHISTAN	0	1	1
		AJ&K	0	0	0
		GB	0	0	0
		FATA	0	0	0
		TOTAL	21	38	59
	16 National Centre of Excellence in Geology, University of Peshawar.	ISLAMABAD	0	0	0
		PUNJAB	0	0	0
		SINDH R	0	0	0
		SINDH U	0	0	0
		KP	40	59	99
		BALUCHISTAN	0	0	0
		AJ&K	0	0	0
		GB	0	0	0
		FATA	0	0	0
		TOTAL	40	59	99
	17 National Centre of Excellence in Molecular Biology, University of the Punjab, Lahore.	ISLAMABAD	0	0	0
		PUNJAB	39	94	133
		SINDH R	0	0	0
		SINDH U	1	1	2
		KP	2	0	2
		BALUCHISTAN	0	0	0
		AJ&K	0	0	0
		GB	0	0	0
		FATA	0	0	0
		TOTAL	42	95	137
	18 National Centre of Excellence in Physical Chemistry, University of Peshawar.	ISLAMABAD	0	0	0
		PUNJAB	0	0	0
		SINDH R	0	0	0
		SINDH U	0	0	0
		KP	12	28	40
		BALUCHISTAN	0	0	0
		AJ&K	0	0	0
		GB	0	0	0
		FATA	0	0	0
		TOTAL	12	28	40

**TABLE-5**  
**DOMICILE WISE ACTUAL WORKING STRENGTH OF OFFICERS AND STAFF**

<b>DIVISION</b>	<b>CORPORATION / BODY</b>	<b>DOMICILE</b>	<b>OFFICERS IN BS 17-22 OR EQUIVALENT</b>	<b>STAFF IN BS 1-16 OR EQUIVALENT</b>	<b>TOTAL</b>
	19 National College of Arts, Lahore, Rawalpindi.	ISLAMABAD	3	3	6
		PUNJAB	55	142	197
		SINDH R	3	2	5
		SINDH U	3	0	3
		KP	6	8	14
		BALUCHISTAN	3	0	3
		AJ&K	2	7	9
		GB	1	0	1
		FATA	1	0	1
		<b>TOTAL</b>	<b>77</b>	<b>162</b>	<b>239</b>
	20 National Electric Power Regulatory Authority, Islamabad.	ISLAMABAD	5	17	22
		PUNJAB	37	110	147
		SINDH R	9	10	19
		SINDH U	7	6	13
		KP	18	38	56
		BALUCHISTAN	6	11	17
		AJ&K	3	5	8
		GB	1	2	3
		FATA	2	2	4
		<b>TOTAL</b>	<b>88</b>	<b>201</b>	<b>289</b>
	21 National Institute of Historical and Cultural Research, Centre of Excellence, Quaid-i-Azam University, Islamabad.	ISLAMABAD	1	0	1
		PUNJAB	8	32	40
		SINDH R	1	0	1
		SINDH U	0	0	0
		KP	5	10	15
		BALUCHISTAN	1	0	1
		AJ&K	0	0	0
		GB	0	0	0
		FATA	0	0	0
		<b>TOTAL</b>	<b>16</b>	<b>42</b>	<b>58</b>
	22 National Institute of Pakistan Studies, Quaid-i-Azam University, Islamabad.	ISLAMABAD	0	4	4
		PUNJAB	9	12	21
		SINDH R	2	1	3
		SINDH U	0	0	0
		KP	3	4	7
		BALUCHISTAN	2	0	2
		AJ&K	0	1	1
		GB	0	0	0
		FATA	0	1	1
		<b>TOTAL</b>	<b>16</b>	<b>23</b>	<b>39</b>
	23 National Institute of Psychology, Centre of Excellence, Quaid-i-Azam University, Islamabad.	ISLAMABAD	1	7	8
		PUNJAB	18	16	34
		SINDH R	1	0	1
		SINDH U	0	2	2
		KP	1	5	6
		BALUCHISTAN	0	0	0
		AJ&K	1	5	6
		GB	0	0	0
		FATA	0	0	0
		<b>TOTAL</b>	<b>22</b>	<b>35</b>	<b>57</b>
	24 Oil and Gas Regulatory Authority, Islamabad.	ISLAMABAD	3	5	8
		PUNJAB	78	76	154
		SINDH R	7	9	16
		SINDH U	1	2	3
		KP	13	19	32
		BALUCHISTAN	8	5	13
		AJ&K	2	3	5
		GB	0	0	0
		FATA	0	0	0
		<b>TOTAL</b>	<b>112</b>	<b>119</b>	<b>231</b>

**TABLE-5**  
**DOMICILE WISE ACTUAL WORKING STRENGTH OF OFFICERS AND STAFF**

<b>DIVISION</b>	<b>CORPORATION / BODY</b>	<b>DOMICILE</b>	<b>OFFICERS IN BS 17-22 OR EQUIVALENT</b>	<b>STAFF IN BS 1-16 OR EQUIVALENT</b>	<b>TOTAL</b>
	25 Pakistan Bait-ul-Mall, Islamabad.	ISLAMABAD	10	38	48
		PUNJAB	67	1339	1406
		SINDH R	4	284	288
		SINDH U	10	241	251
		KP	14	568	582
		BALUCHISTAN	9	289	298
		AJ&K	5	94	99
		GB	2	73	75
		FATA	1	16	17
		TOTAL	122	2942	3064
	26 Pakistan Study Centre, University of Balochistan, Quetta.	ISLAMABAD	0	0	0
		PUNJAB	0	0	0
		SINDH R	0	0	0
		SINDH U	0	0	0
		KP	0	0	0
		BALUCHISTAN	14	13	27
		AJ&K	0	0	0
		GB	0	0	0
		FATA	0	0	0
		TOTAL	14	13	27
	27 Pakistan Study Centre, University of Karachi.	ISLAMABAD	0	0	0
		PUNJAB	1	1	2
		SINDH R	0	3	3
		SINDH U	6	9	15
		KP	0	1	1
		BALUCHISTAN	0	1	1
		AJ&K	0	0	0
		GB	1	0	1
		FATA	0	0	0
		TOTAL	8	15	23
	28 Pakistan Study Centre, University of Peshawar.	ISLAMABAD	0	0	0
		PUNJAB	1	0	1
		SINDH R	0	0	0
		SINDH U	0	0	0
		KP	7	15	22
		BALUCHISTAN	0	0	0
		AJ&K	0	0	0
		GB	0	0	0
		FATA	0	0	0
		TOTAL	8	15	23
	29 Pakistan Study Centre, University of Sindh, Jamshoro.	ISLAMABAD	0	0	0
		PUNJAB	0	0	0
		SINDH R	5	22	27
		SINDH U	2	10	12
		KP	0	0	0
		BALUCHISTAN	0	0	0
		AJ&K	0	0	0
		GB	0	0	0
		FATA	0	0	0
		TOTAL	7	32	39
	30 Pakistan Study Centre, University of the Punjab, Lahore.	ISLAMABAD	0	0	0
		PUNJAB	4	15	19
		SINDH R	0	0	0
		SINDH U	0	0	0
		KP	1	0	1
		BALUCHISTAN	0	0	0
		AJ&K	0	1	1
		GB	0	0	0
		FATA	0	0	0
		TOTAL	5	16	21

**TABLE-5**  
**DOMICILE WISE ACTUAL WORKING STRENGTH OF OFFICERS AND STAFF**

<b>DIVISION</b>	<b>CORPORATION / BODY</b>	<b>DOMICILE</b>	<b>OFFICERS IN BS 17-22 OR EQUIVALENT</b>	<b>STAFF IN BS 1-16 OR EQUIVALENT</b>	<b>TOTAL</b>
	31 Pakistan Telecommunication Authority, Islamabad.	ISLAMABAD	16	26	42
		PUNJAB	53	155	208
		SINDH R	7	21	28
		SINDH U	13	11	24
		KP	15	49	64
		BALUCHISTAN	8	16	24
		AJ&K	2	11	13
		GB	0	1	1
		FATA	5	9	14
		<b>TOTAL</b>	<b>119</b>	<b>299</b>	<b>418</b>
	32 Pakistan Tourism Development Corporation, Rawalpindi, Lahore, Islamabad.	ISLAMABAD	0	3	3
		PUNJAB	25	128	153
		SINDH R	0	2	2
		SINDH U	2	3	5
		KP	24	118	142
		BALUCHISTAN	2	3	5
		AJ&K	2	28	30
		GB	1	38	39
		FATA	1	0	1
		<b>TOTAL</b>	<b>57</b>	<b>323</b>	<b>380</b>
	33 Printing Corporation of Pakistan (Pvt.) Ltd., Islamabad.	ISLAMABAD	0	3	3
		PUNJAB	15	314	329
		SINDH R	6	25	31
		SINDH U	4	123	127
		KP	1	76	77
		BALUCHISTAN	0	13	13
		AJ&K	0	51	51
		GB	0	0	0
		FATA	0	2	2
		<b>TOTAL</b>	<b>26</b>	<b>607</b>	<b>633</b>
	34 Public Procurement Regulatory Authority, Islamabad.	ISLAMABAD	0	0	0
		PUNJAB	8	29	37
		SINDH R	0	0	0
		SINDH U	0	0	0
		KP	2	11	13
		BALUCHISTAN	0	0	0
		AJ&K	0	2	2
		GB	0	0	0
		FATA	0	0	0
		<b>TOTAL</b>	<b>10</b>	<b>42</b>	<b>52</b>
	35 Sheikh Zayed Islamic Centre, Punjab University , Lahore.	ISLAMABAD	0	0	0
		PUNJAB	11	48	59
		SINDH R	0	0	0
		SINDH U	0	0	0
		KP	0	1	1
		BALUCHISTAN	0	0	0
		AJ&K	0	0	0
		GB	0	0	0
		FATA	0	0	0
		<b>TOTAL</b>	<b>11</b>	<b>49</b>	<b>60</b>
	36 Sheikh Zayed Islamic Centre, University of Karachi.	ISLAMABAD	0	0	0
		PUNJAB	0	0	0
		SINDH R	0	0	0
		SINDH U	6	37	43
		KP	0	0	0
		BALUCHISTAN	0	0	0
		AJ&K	0	0	0
		GB	0	0	0
		FATA	0	0	0
		<b>TOTAL</b>	<b>6</b>	<b>37</b>	<b>43</b>

**TABLE-5**  
**DOMICILE WISE ACTUAL WORKING STRENGTH OF OFFICERS AND STAFF**

<b>DIVISION</b>	<b>CORPORATION / BODY</b>	<b>DOMICILE</b>	<b>OFFICERS IN BS 17-22 OR EQUIVALENT</b>	<b>STAFF IN BS 1-16 OR EQUIVALENT</b>	<b>TOTAL</b>
	37 Sheikh Zayed Islamic Centre, University of Peshawar.	ISLAMABAD	0	0	0
		PUNJAB	0	0	0
		SINDH R	0	0	0
		SINDH U	0	0	0
		KP	17	53	70
		BALUCHISTAN	0	0	0
		AJ&K	0	0	0
		GB	0	0	0
		FATA	0	0	0
		TOTAL	17	53	70
		<b>SUB.TOTAL</b>	<b>985</b>	<b>5709</b>	<b>6694</b>
<b>Capital Administration &amp; Development</b>	38 Capital Development Authority, Islamabad.	ISLAMABAD	0	0	0
		PUNJAB	522	10636	11158
		SINDH R	51	313	364
		SINDH U	21	88	109
		KP	133	1892	2025
		BALUCHISTAN	26	114	140
		AJ&K	7	292	299
		GB	19	132	151
		FATA	0	0	0
			TOTAL	779	13467
	39 Federal Government College of Home Economics and Management Sciences, Islamabad.	ISLAMABAD	5	9	14
		PUNJAB	12	4	16
		SINDH R	0	0	0
		SINDH U	2	2	4
		KP	1	2	3
		BALUCHISTAN	0	0	0
		AJ&K	0	0	0
		GB	2	0	2
		FATA	1	0	1
		TOTAL	23	17	40
	40 National University of Modern Languages, Islamabad.	ISLAMABAD	21	8	29
		PUNJAB	987	412	1399
		SINDH R	17	8	25
		SINDH U	18	29	47
		KP	77	137	214
		BALUCHISTAN	12	0	12
		AJ&K	24	32	56
		GB	10	9	19
		FATA	1	8	9
		TOTAL	1167	643	1810
	41 Private Educational Institutions Regulatory Authority, Islamabad.	ISLAMABAD	1	4	5
		PUNJAB	4	8	12
		SINDH R	0	0	0
		SINDH U	0	0	0
		KP	1	2	3
		BALUCHISTAN	0	0	0
		AJ&K	0	0	0
		GB	0	0	0
		FATA	0	0	0
		TOTAL	6	14	20
		<b>SUB.TOTAL</b>	<b>1975</b>	<b>14141</b>	<b>16116</b>
<b>Commerce</b>	42 Intellectual Property Organization of Pakistan (The Patent Office + Trade Marks Registry + Central Copy Right Office), Islamabad.	ISLAMABAD	0	0	0
		PUNJAB	30	67	97
		SINDH R	2	14	16
		SINDH U	5	39	44
		KP	6	16	22
		BALUCHISTAN	2	3	5
		AJ&K	0	0	0
		GB	0	1	1
		FATA	0	0	0
			TOTAL	45	140

**TABLE-5**  
**DOMICILE WISE ACTUAL WORKING STRENGTH OF OFFICERS AND STAFF**

DIVISION	CORPORATION / BODY	DOMICILE	OFFICERS IN BS 17-22 OR EQUIVALENT	STAFF IN BS 1-16 OR EQUIVALENT	TOTAL
	43 National Insurance Company Limited, Karachi.	ISLAMABAD	1	4	5
		PUNJAB	41	190	231
		SINDH R	25	88	113
		SINDH U	22	100	122
		KP	11	23	34
		BALUCHISTAN	2	2	4
		AJ&K	2	2	4
		GB	1	1	2
		FATA	1	1	2
		TOTAL	106	411	517
	44 National Tariff Commission, Islamabad.	ISLAMABAD	0	0	0
		PUNJAB	17	44	61
		SINDH R	6	5	11
		SINDH U	1	2	3
		KP	5	10	15
		BALUCHISTAN	1	2	3
		AJ&K	0	1	1
		GB	0	0	0
		FATA	1	1	2
		TOTAL	31	65	96
	45 Pakistan Horticulture Development and Export Company, Lahore.	ISLAMABAD	0	0	0
		PUNJAB	5	15	20
		SINDH R	0	0	0
		SINDH U	0	1	1
		KP	0	1	1
		BALUCHISTAN	1	0	1
		AJ&K	0	0	0
		GB	0	0	0
		FATA	0	0	0
		TOTAL	6	17	23
	46 Pakistan Re-insurance Company Limited, Karachi.	ISLAMABAD	0	0	0
		PUNJAB	10	30	40
		SINDH R	8	23	31
		SINDH U	33	92	125
		KP	2	11	13
		BALUCHISTAN	4	4	8
		AJ&K	0	5	5
		GB	0	1	1
		FATA	0	0	0
		TOTAL	57	166	223
	47 Pakistan Tobacco Board, Peshawar.	ISLAMABAD	0	0	0
		PUNJAB	14	65	79
		SINDH R	5	1	6
		SINDH U	1	2	3
		KP	17	148	165
		BALUCHISTAN	1	3	4
		AJ&K	0	0	0
		GB	0	0	0
		FATA	1	4	5
		TOTAL	39	223	262
	48 State Life Insurance Corporation of Pakistan, Karachi.	ISLAMABAD	6	4	10
		PUNJAB	716	1321	2037
		SINDH R	258	214	472
		SINDH U	269	678	947
		KP	126	315	441
		BALUCHISTAN	29	22	51
		AJ&K	20	70	90
		GB	0	1	1
		FATA	19	21	40
		TOTAL	1443	2646	4089

**TABLE-5**  
**DOMICILE WISE ACTUAL WORKING STRENGTH OF OFFICERS AND STAFF**

<b>DIVISION</b>	<b>CORPORATION / BODY</b>	<b>DOMICILE</b>	<b>OFFICERS IN BS 17-22 OR EQUIVALENT</b>	<b>STAFF IN BS 1-16 OR EQUIVALENT</b>	<b>TOTAL</b>
	49 Trading Corporation of Pakistan (Pvt). Ltd., Karachi	ISLAMABAD	0	0	0
		PUNJAB	24	118	142
		SINDH R	24	58	82
		SINDH U	31	201	232
		KP	5	26	31
		BALUCHISTAN	1	3	4
		AJ&K	0	10	10
		GB	1	2	3
		FATA	0	0	0
		<b>TOTAL</b>	<b>86</b>	<b>418</b>	<b>504</b>
		<b>SUB.TOTAL</b>	<b>1813</b>	<b>4086</b>	<b>5899</b>
<b>Communications &amp; Postal Services</b>	50 National Highway Authority, Islamabad.	ISLAMABAD	4	52	56
		PUNJAB	118	581	699
		SINDH R	63	136	199
		SINDH U	19	47	66
		KP	63	263	326
		BALUCHISTAN	25	67	92
		AJ&K	2	24	26
		GB	1	10	11
		FATA	9	24	33
		<b>TOTAL</b>	<b>304</b>	<b>1204</b>	<b>1508</b>
<b>Climate Change</b>	51 Global Change Impact Studies Centre, Islamabad.	ISLAMABAD	3	1	4
		PUNJAB	9	7	16
		SINDH R	0	0	0
		SINDH U	0	0	0
		KP	4	0	4
		BALUCHISTAN	0	0	0
		AJ&K	0	1	1
		GB	0	0	0
		FATA	0	0	0
		<b>TOTAL</b>	<b>16</b>	<b>9</b>	<b>25</b>
	52 National Disaster Management Authority, Islamabad.	ISLAMABAD	1	0	1
		PUNJAB	24	83	107
		SINDH R	0	7	7
		SINDH U	2	0	2
		KP	4	17	21
		BALUCHISTAN	2	2	4
		AJ&K	1	3	4
		GB	0	1	1
		FATA	0	1	1
		<b>TOTAL</b>	<b>34</b>	<b>114</b>	<b>148</b>
	53 Pakistan Environmental Planning and Architectural Consultants Limited, Islamabad.	ISLAMABAD	0	3	3
		PUNJAB	9	17	26
		SINDH R	0	0	0
		SINDH U	0	0	0
		KP	16	29	45
		BALUCHISTAN	0	0	0
		AJ&K	0	3	3
		GB	0	0	0
		FATA	0	0	0
		<b>TOTAL</b>	<b>25</b>	<b>52</b>	<b>77</b>
		<b>SUB.TOTAL</b>	<b>75</b>	<b>175</b>	<b>250</b>
<b>Defence Production</b>	54 Heavy Industries Board Taxila	ISLAMABAD	0	0	0
		PUNJAB	65	2917	2982
		SINDH R	13	167	180
		SINDH U	3	174	177
		KP	24	1012	1036
		BALUCHISTAN	3	68	71
		AJ&K	0	56	56
		GB	0	0	0
		FATA	3	63	66
		<b>TOTAL</b>	<b>111</b>	<b>4457</b>	<b>4568</b>

**TABLE-5**  
**DOMICILE WISE ACTUAL WORKING STRENGTH OF OFFICERS AND STAFF**

<b>DIVISION</b>	<b>CORPORATION / BODY</b>	<b>DOMICILE</b>	<b>OFFICERS IN BS 17-22 OR EQUIVALENT</b>	<b>STAFF IN BS 1-16 OR EQUIVALENT</b>	<b>TOTAL</b>
	55 Karachi Shipyard & Engineering Works Limited, Karachi.	ISLAMABAD	1	0	1
		PUNJAB	36	244	280
		SINDH R	29	81	110
		SINDH U	122	1518	1640
		KP	14	266	280
		BALUCHISTAN	0	7	7
		AJ&K	1	20	21
		GB	1	1	2
		FATA	0	5	5
		<b>TOTAL</b>	<b>204</b>	<b>2142</b>	<b>2346</b>
	56 Pakistan Aeronautical Complex Board Kamra	ISLAMABAD	0	12	12
		PUNJAB	4	1027	1031
		SINDH R	0	78	78
		SINDH U	0	64	64
		KP	2	217	219
		BALUCHISTAN	0	27	27
		AJ&K	0	25	25
		GB	0	1	1
		FATA	0	17	17
		<b>TOTAL</b>	<b>6</b>	<b>1468</b>	<b>1474</b>
	57 Pakistan Ordnance Factories Board Wah	ISLAMABAD	0	66	66
		PUNJAB	299	18650	18949
		SINDH R	43	338	381
		SINDH U	35	339	374
		KP	69	3194	3263
		BALUCHISTAN	17	92	109
		AJ&K	12	522	534
		GB	0	27	27
		FATA	21	199	220
		<b>TOTAL</b>	<b>496</b>	<b>23427</b>	<b>23923</b>
		<b>SUB.TOTAL</b>	<b>817</b>	<b>31494</b>	<b>32311</b>
<b>Establishment</b>	58 Civil Services Academy, Lahore.	ISLAMABAD	0	0	0
		PUNJAB	24	395	419
		SINDH R	0	9	9
		SINDH U	0	2	2
		KP	0	7	7
		BALUCHISTAN	0	0	0
		AJ&K	0	4	4
		GB	1	2	3
		FATA	0	0	0
		<b>TOTAL</b>	<b>25</b>	<b>419</b>	<b>444</b>
	59 Federal Employees Benevolent & Group Insurance Funds, Islamabad.	ISLAMABAD	0	4	4
		PUNJAB	16	58	74
		SINDH R	2	11	13
		SINDH U	2	15	17
		KP	3	26	29
		BALUCHISTAN	4	0	4
		AJ&K	0	3	3
		GB	0	0	0
		FATA	0	1	1
		<b>TOTAL</b>	<b>27</b>	<b>118</b>	<b>145</b>
	60 National Institute of Management, Islamabad.	ISLAMABAD	0	0	0
		PUNJAB	7	1	8
		SINDH R	0	0	0
		SINDH U	0	0	0
		KP	0	0	0
		BALUCHISTAN	2	0	2
		AJ&K	0	0	0
		GB	0	0	0
		FATA	0	0	0
		<b>TOTAL</b>	<b>9</b>	<b>1</b>	<b>10</b>



**TABLE-5**  
**DOMICILE WISE ACTUAL WORKING STRENGTH OF OFFICERS AND STAFF**

<b>DIVISION</b>	<b>CORPORATION / BODY</b>	<b>DOMICILE</b>	<b>OFFICERS IN BS 17-22 OR EQUIVALENT</b>	<b>STAFF IN BS 1-16 OR EQUIVALENT</b>	<b>TOTAL</b>
	61 National Institute of Management, Karachi.	ISLAMABAD	0	0	0
		PUNJAB	2	9	11
		SINDH R	3	8	11
		SINDH U	10	111	121
		KP	1	1	2
		BALUCHISTAN	0	0	0
		AJ&K	1	0	1
		GB	0	1	1
		FATA	0	0	0
		<b>TOTAL</b>	<b>17</b>	<b>130</b>	<b>147</b>
	62 National Institute of Management, Peshawar.	ISLAMABAD	0	0	0
		PUNJAB	4	4	8
		SINDH R	0	0	0
		SINDH U	0	0	0
		KP	9	66	75
		BALUCHISTAN	0	0	0
		AJ&K	0	0	0
		GB	0	0	0
		FATA	0	0	0
		<b>TOTAL</b>	<b>13</b>	<b>70</b>	<b>83</b>
	63 National Institute of Management, Quetta.	ISLAMABAD	0	0	0
		PUNJAB	0	1	1
		SINDH R	0	0	0
		SINDH U	0	0	0
		KP	0	0	0
		BALUCHISTAN	9	79	88
		AJ&K	0	0	0
		GB	0	5	5
		FATA	0	0	0
		<b>TOTAL</b>	<b>9</b>	<b>85</b>	<b>94</b>
	64 National Institute of Management, Lahore	ISLAMABAD	0	0	0
		PUNJAB	6	108	114
		SINDH R	0	0	0
		SINDH U	0	0	0
		KP	0	2	2
		BALUCHISTAN	0	0	0
		AJ&K	0	0	0
		GB	0	0	0
		FATA	0	0	0
		<b>TOTAL</b>	<b>6</b>	<b>110</b>	<b>116</b>
	65 National School of Public Policy Secretariat and its Integral Units, Lahore	ISLAMABAD	0	0	0
		PUNJAB	51	356	407
		SINDH R	0	0	0
		SINDH U	0	0	0
		KP	2	11	13
		BALUCHISTAN	0	0	0
		AJ&K	1	1	2
		GB	0	2	2
		FATA	0	0	0
		<b>TOTAL</b>	<b>54</b>	<b>370</b>	<b>424</b>
	66 Pakistan Academy for Rural Development, Peshawar.	ISLAMABAD	0	0	0
		PUNJAB	6	4	10
		SINDH R	0	0	0
		SINDH U	1	0	1
		KP	20	87	107
		BALUCHISTAN	1	0	1
		AJ&K	0	0	0
		GB	0	0	0
		FATA	0	0	0
		<b>TOTAL</b>	<b>28</b>	<b>91</b>	<b>119</b>
		<b>SUB.TOTAL</b>	<b>188</b>	<b>1394</b>	<b>1582</b>

**TABLE-5**  
**DOMICILE WISE ACTUAL WORKING STRENGTH OF OFFICERS AND STAFF**

<b>DIVISION</b>	<b>CORPORATION / BODY</b>	<b>DOMICILE</b>	<b>OFFICERS IN BS 17-22 OR EQUIVALENT</b>	<b>STAFF IN BS 1-16 OR EQUIVALENT</b>	<b>TOTAL</b>
<b>Federal Education and Professional Training</b>	67 Higher Education Commission, Islamabad.	ISLAMABAD	0	0	0
		PUNJAB	94	303	397
		SINDH R	17	18	35
		SINDH U	14	19	33
		KP	25	72	97
		BALUCHISTAN	8	7	15
		AJ&K	5	35	40
		GB	2	2	4
		FATA	3	0	3
	<b>TOTAL</b>	<b>168</b>	<b>456</b>	<b>624</b>	
	68 Area Study Centre for (Russia, China & Central Asia), University of Peshawar.	ISLAMABAD	0	0	0
		PUNJAB	0	0	0
		SINDH R	0	0	0
		SINDH U	1	0	1
		KP	6	17	23
		BALUCHISTAN	0	0	0
		AJ&K	0	0	0
		GB	0	0	0
		FATA	0	0	0
	<b>TOTAL</b>	<b>7</b>	<b>17</b>	<b>24</b>	
	69 Federal Board of Intermediate & Secondary Education, Islamabad.	ISLAMABAD	6	36	42
		PUNJAB	32	229	261
		SINDH R	1	28	29
		SINDH U	2	14	16
		KP	11	61	72
		BALUCHISTAN	0	10	10
		AJ&K	0	12	12
		GB	0	7	7
		FATA	0	3	3
	<b>TOTAL</b>	<b>52</b>	<b>400</b>	<b>452</b>	
	70 National Education Foundation, Islamabad.	ISLAMABAD	0	3	3
		PUNJAB	1	8	9
		SINDH R	1	0	1
		SINDH U	0	0	0
		KP	1	5	6
		BALUCHISTAN	0	0	0
		AJ&K	0	0	0
		GB	1	0	1
		FATA	0	0	0
	<b>TOTAL</b>	<b>4</b>	<b>16</b>	<b>20</b>	
	71 National Commission for Human Development, Islamabad.	ISLAMABAD	9	72	81
		PUNJAB	18	646	664
		SINDH R	8	300	308
		SINDH U	10	390	400
		KP	17	385	402
		BALUCHISTAN	15	425	440
		AJ&K	3	119	122
		GB	1	45	46
		FATA	1	59	60
	<b>TOTAL</b>	<b>82</b>	<b>2441</b>	<b>2523</b>	
	72 National Education Assessment System, Islamabad.	ISLAMABAD	0	1	1
		PUNJAB	1	3	4
		SINDH R	0	0	0
		SINDH U	0	0	0
		KP	3	2	5
		BALUCHISTAN	2	0	2
		AJ&K	0	0	0
		GB	0	0	0
		FATA	0	0	0
	<b>TOTAL</b>	<b>6</b>	<b>6</b>	<b>12</b>	

**TABLE-5**  
**DOMICILE WISE ACTUAL WORKING STRENGTH OF OFFICERS AND STAFF**

<b>DIVISION</b>	<b>CORPORATION / BODY</b>	<b>DOMICILE</b>	<b>OFFICERS IN BS 17-22 OR EQUIVALENT</b>	<b>STAFF IN BS 1-16 OR EQUIVALENT</b>	<b>TOTAL</b>
	73 National Vocational and Technical Training Commission, Islamabad.	ISLAMABAD	4	15	19
		PUNJAB	49	65	114
		SINDH R	9	5	14
		SINDH U	2	10	12
		KP	11	30	41
		BALUCHISTAN	7	12	19
		AJ&K	2	4	6
		GB	1	3	4
		FATA	2	3	5
		TOTAL	87	147	234
		<b>SUB.TOTAL</b>	<b>406</b>	<b>3483</b>	<b>3889</b>
<b>Finance</b>	74 Competition Commission of Pakistan, Islamabad.	ISLAMABAD	13	11	24
		PUNJAB	33	35	68
		SINDH R	1	0	1
		SINDH U	2	0	2
		KP	19	20	39
		BALUCHISTAN	5	0	5
		AJ&K	3	5	8
		GB	0	0	0
		FATA	0	0	0
		TOTAL	76	71	147
	75 Financial Monitoring Unit, Karachi.	ISLAMABAD	0	0	0
		PUNJAB	6	2	8
		SINDH R	6	3	9
		SINDH U	4	9	13
		KP	1	2	3
		BALUCHISTAN	2	0	2
		AJ&K	0	0	0
		GB	0	0	0
		FATA	0	0	0
		TOTAL	19	16	35
	76 First Women Bank Limited, Karachi.	ISLAMABAD	2	9	11
		PUNJAB	80	102	182
		SINDH R	105	78	183
		SINDH U	28	39	67
		KP	5	32	37
		BALUCHISTAN	3	7	10
		AJ&K	2	3	5
		GB	2	3	5
		FATA	0	0	0
		TOTAL	227	273	500
	77 House Building Finance Company Limited, Karachi.	ISLAMABAD	1	6	7
		PUNJAB	112	155	267
		SINDH R	19	46	65
		SINDH U	66	187	253
		KP	35	52	87
		BALUCHISTAN	5	13	18
		AJ&K	4	8	12
		GB	1	1	2
		FATA	6	15	21
		TOTAL	249	483	732
	78 Industrial Development Bank Limited, Karachi.	ISLAMABAD	0	0	0
		PUNJAB	4	5	9
		SINDH R	1	2	3
		SINDH U	4	2	6
		KP	0	1	1
		BALUCHISTAN	2	0	2
		AJ&K	0	0	0
		GB	0	0	0
		FATA	1	1	2
		TOTAL	12	11	23

**TABLE-5**  
**DOMICILE WISE ACTUAL WORKING STRENGTH OF OFFICERS AND STAFF**

<b>DIVISION</b>	<b>CORPORATION / BODY</b>	<b>DOMICILE</b>	<b>OFFICERS IN BS 17-22 OR EQUIVALENT</b>	<b>STAFF IN BS 1-16 OR EQUIVALENT</b>	<b>TOTAL</b>
	79 National Bank of Pakistan, Karachi.	ISLAMABAD	124	10	134
		PUNJAB	5778	819	6597
		SINDH R	1860	208	2068
		SINDH U	3007	316	3323
		KP	1388	252	1640
		BALUCHISTAN	672	106	778
		AJ&K	446	49	495
		GB	129	8	137
		FATA	62	8	70
		TOTAL	13466	1776	15242
	80 National Investment Trust Limited, Karachi.	ISLAMABAD	0	0	0
		PUNJAB	15	1	16
		SINDH R	7	3	10
		SINDH U	32	8	40
		KP	6	0	6
		BALUCHISTAN	1	0	1
		AJ&K	2	1	3
		GB	0	0	0
		FATA	0	0	0
		TOTAL	63	13	76
	81 Pakistan Security Printing Corporation (Pvt.) Limited, Karachi.	ISLAMABAD	0	0	0
		PUNJAB	3	383	386
		SINDH R	2	37	39
		SINDH U	26	432	458
		KP	1	79	80
		BALUCHISTAN	1	2	3
		AJ&K	0	14	14
		GB	0	0	0
		FATA	0	2	2
		TOTAL	33	949	982
	82 Securities & Exchange Commission of Pakistan, Islamabad.	ISLAMABAD	36	28	64
		PUNJAB	181	99	280
		SINDH R	42	30	72
		SINDH U	31	13	44
		KP	34	32	66
		BALUCHISTAN	18	6	24
		AJ&K	4	5	9
		GB	2	0	2
		FATA	2	0	2
		TOTAL	350	213	563
	83 S.M.E. Bank Ltd., Islamabad.	ISLAMABAD	7	0	7
		PUNJAB	167	43	210
		SINDH R	24	4	28
		SINDH U	15	7	22
		KP	62	27	89
		BALUCHISTAN	9	3	12
		AJ&K	11	5	16
		GB	1	0	1
		FATA	3	1	4
		TOTAL	299	90	389
	84 State Bank of Pakistan, Karachi.	ISLAMABAD	11	0	11
		PUNJAB	452	30	482
		SINDH R	137	6	143
		SINDH U	254	47	301
		KP	122	12	134
		BALUCHISTAN	47	3	50
		AJ&K	13	5	18
		GB	20	2	22
		FATA	16	0	16
		TOTAL	1072	105	1177

**TABLE-5**  
**DOMICILE WISE ACTUAL WORKING STRENGTH OF OFFICERS AND STAFF**

<b>DIVISION</b>	<b>CORPORATION / BODY</b>	<b>DOMICILE</b>	<b>OFFICERS IN BS 17-22 OR EQUIVALENT</b>	<b>STAFF IN BS 1-16 OR EQUIVALENT</b>	<b>TOTAL</b>
	85 Zarai Taraqiati Bank Limited, Islamabad.	ISLAMABAD	82	25	107
		PUNJAB	2462	479	2941
		SINDH R	655	210	865
		SINDH U	247	80	327
		KP	622	182	804
		BALUCHISTAN	237	91	328
		AJ&K	48	36	84
		GB	58	9	67
		FATA	27	10	37
		TOTAL	4438	1122	5560
		<b>SUB.TOTAL</b>	<b>20304</b>	<b>5122</b>	<b>25426</b>
<b>Foreign Affairs</b>	86 Foreign Service Academy, Islamabad.	ISLAMABAD	0	5	5
		PUNJAB	7	15	22
		SINDH R	0	0	0
		SINDH U	0	0	0
		KP	3	4	7
		BALUCHISTAN	0	0	0
		AJ&K	0	2	2
		GB	0	0	0
		FATA	0	0	0
		TOTAL	10	26	36
		<b>SUB.TOTAL</b>	<b>40</b>	<b>59</b>	<b>99</b>
	87 Institute of Strategic Studies, Islamabad.	ISLAMABAD	6	6	12
		PUNJAB	14	20	34
		SINDH R	0	0	0
		SINDH U	1	0	1
		KP	5	3	8
		BALUCHISTAN	1	0	1
		AJ&K	2	2	4
		GB	0	2	2
		FATA	1	0	1
		TOTAL	30	33	63
		<b>SUB.TOTAL</b>	<b>40</b>	<b>59</b>	<b>99</b>
<b>Housing &amp; Works</b>	88 Federal Government Employees Housing Foundation, Islamabad.	ISLAMABAD	3	42	45
		PUNJAB	20	175	195
		SINDH R	2	16	18
		SINDH U	0	0	0
		KP	18	60	78
		BALUCHISTAN	2	9	11
		AJ&K	1	3	4
		GB	0	3	3
		FATA	0	0	0
		TOTAL	46	308	354
	89 National Construction Ltd., Islamabad.	ISLAMABAD	0	0	0
		PUNJAB	12	44	56
		SINDH R	3	3	6
		SINDH U	5	12	17
		KP	4	9	13
		BALUCHISTAN	0	1	1
		AJ&K	0	5	5
		GB	0	0	0
		FATA	0	0	0
		TOTAL	24	74	98
	90 Pakistan Housing Authority Foundation, Islamabad.	ISLAMABAD	2	15	17
		PUNJAB	28	97	125
		SINDH R	6	16	22
		SINDH U	3	8	11
		KP	7	27	34
		BALUCHISTAN	4	4	8
		AJ&K	1	2	3
		GB	0	4	4
		FATA	2	3	5
		TOTAL	53	176	229
		<b>SUB.TOTAL</b>	<b>123</b>	<b>558</b>	<b>681</b>

**TABLE-5**  
**DOMICILE WISE ACTUAL WORKING STRENGTH OF OFFICERS AND STAFF**

<b>DIVISION</b>	<b>CORPORATION / BODY</b>	<b>DOMICILE</b>	<b>OFFICERS IN BS 17-22 OR EQUIVALENT</b>	<b>STAFF IN BS 1-16 OR EQUIVALENT</b>	<b>TOTAL</b>
<b>Human Rights</b>	91 National Commission of Human Rights, Islamabad.	ISLAMABAD	2	0	2
		PUNJAB	4	1	5
		SINDH R	0	0	0
		SINDH U	1	0	1
		KP	1	0	1
		BALUCHISTAN	1	0	1
		AJ&K	0	0	0
		GB	0	0	0
		FATA	1	0	1
		<b>TOTAL</b>	<b>10</b>	<b>1</b>	<b>11</b>
	92 National Commission on the Status of Women, Islamabad.	ISLAMABAD	0	0	0
		PUNJAB	2	0	2
		SINDH R	0	0	0
		SINDH U	0	0	0
		KP	1	0	1
		BALUCHISTAN	0	0	0
		AJ&K	0	0	0
		GB	0	0	0
		FATA	0	0	0
		<b>TOTAL</b>	<b>3</b>	<b>0</b>	<b>3</b>
	<b>SUB.TOTAL</b>	<b>13</b>	<b>1</b>	<b>14</b>	
<b>Industries &amp; Production</b>	93 Engineering Development Board, Islamabad.	ISLAMABAD	0	1	1
		PUNJAB	19	29	48
		SINDH R	2	1	3
		SINDH U	5	2	7
		KP	3	11	14
		BALUCHISTAN	3	0	3
		AJ&K	1	3	4
		GB	0	1	1
		FATA	0	0	0
		<b>TOTAL</b>	<b>33</b>	<b>48</b>	<b>81</b>
	94 Export Processing Zones Authority, Karachi.	ISLAMABAD	0	0	0
		PUNJAB	23	167	190
		SINDH R	21	128	149
		SINDH U	17	329	346
		KP	6	25	31
		BALUCHISTAN	7	14	21
		AJ&K	0	5	5
		GB	0	0	0
		FATA	0	2	2
		<b>TOTAL</b>	<b>74</b>	<b>670</b>	<b>744</b>
	95 National Fertilizer Corporation of Pakistan (Pvt.) Limited, (over all Pakistan).	ISLAMABAD	0	0	0
		PUNJAB	232	398	630
		SINDH R	6	4	10
		SINDH U	1	1	2
		KP	1	4	5
		BALUCHISTAN	1	0	1
		AJ&K	0	4	4
		GB	0	0	0
		FATA	0	0	0
		<b>TOTAL</b>	<b>241</b>	<b>411</b>	<b>652</b>
	96 National Productivity Organization, Islamabad.	ISLAMABAD	3	10	13
		PUNJAB	13	14	27
		SINDH R	0	0	0
		SINDH U	4	6	10
		KP	5	7	12
		BALUCHISTAN	0	0	0
		AJ&K	0	3	3
		GB	0	0	0
		FATA	2	0	2
		<b>TOTAL</b>	<b>27</b>	<b>40</b>	<b>67</b>

**TABLE-5**  
**DOMICILE WISE ACTUAL WORKING STRENGTH OF OFFICERS AND STAFF**

<b>DIVISION</b>	<b>CORPORATION / BODY</b>	<b>DOMICILE</b>	<b>OFFICERS IN BS 17-22 OR EQUIVALENT</b>	<b>STAFF IN BS 1-16 OR EQUIVALENT</b>	<b>TOTAL</b>
	97 Pakistan Industrial Technical Assistance Centre, Lahore.	ISLAMABAD	0	1	1
		PUNJAB	27	224	251
		SINDH R	3	5	8
		SINDH U	0	0	0
		KP	2	7	9
		BALUCHISTAN	9	11	20
		AJ&K	2	10	12
		GB	0	4	4
		FATA	0	1	1
	TOTAL	43	263	306	
	98 Pakistan Institute of Management, Karachi.	ISLAMABAD	0	0	0
		PUNJAB	11	23	34
		SINDH R	0	1	1
		SINDH U	21	22	43
		KP	1	25	26
		BALUCHISTAN	0	2	2
		AJ&K	0	2	2
		GB	0	0	0
		FATA	0	0	0
	TOTAL	33	75	108	
	99 Small and Medium Enterprise Development Authority, Lahore.	ISLAMABAD	0	0	0
		PUNJAB	68	11	79
		SINDH R	0	0	0
		SINDH U	13	1	14
		KP	14	2	16
		BALUCHISTAN	7	2	9
		AJ&K	0	0	0
		GB	0	0	0
		FATA	1	0	1
	TOTAL	103	16	119	
	100 Utility Stores Corporation of Pakistan (Pvt) Limited, Islamabad.	ISLAMABAD	0	21	21
		PUNJAB	49	6837	6886
		SINDH R	0	78	78
		SINDH U	15	2566	2581
		KP	30	2596	2626
		BALUCHISTAN	1	803	804
		AJ&K	0	126	126
		GB	0	188	188
		FATA	0	17	17
	TOTAL	95	13232	13327	
	101 Enar Petrotech Services (Pvt.) Limited, Karachi.	ISLAMABAD	0	0	0
		PUNJAB	1	0	1
		SINDH R	1	0	1
		SINDH U	20	14	34
		KP	0	2	2
		BALUCHISTAN	0	0	0
		AJ&K	1	1	2
		GB	0	0	0
		FATA	0	0	0
	TOTAL	23	17	40	
	102 Pakistan Gems & Jewellery Development Company, Karachi.	ISLAMABAD	0	0	0
		PUNJAB	4	29	33
		SINDH R	5	3	8
		SINDH U	15	23	38
		KP	4	19	23
		BALUCHISTAN	1	14	15
		AJ&K	0	3	3
		GB	1	13	14
		FATA	0	0	0
	TOTAL	30	104	134	

**TABLE-5  
DOMICILE WISE ACTUAL WORKING STRENGTH OF OFFICERS AND STAFF**

<b>DIVISION</b>	<b>CORPORATION / BODY</b>	<b>DOMICILE</b>	<b>OFFICERS IN BS 17-22 OR EQUIVALENT</b>	<b>STAFF IN BS 1-16 OR EQUIVALENT</b>	<b>TOTAL</b>
	103 Pakistan Industrial Development Corporation (Pvt.) Limited, Karachi.	ISLAMABAD	0	0	0
		PUNJAB	6	9	15
		SINDH R	6	2	8
		SINDH U	8	31	39
		KP	0	13	13
		BALUCHISTAN	4	0	4
		AJ&K	0	1	1
		GB	0	0	0
		FATA	0	0	0
		TOTAL	24	56	80
	104 Pakistan Steel Mills, Karachi.	ISLAMABAD	0	0	0
		PUNJAB	1090	1998	3088
		SINDH R	697	1655	2352
		SINDH U	1896	4170	6066
		KP	231	597	828
		BALUCHISTAN	37	72	109
		AJ&K	30	93	123
		GB	0	0	0
		FATA	7	49	56
		TOTAL	3988	8634	12622
	105 State Engineering Corporation, (Over all Pakistan).	ISLAMABAD	0	0	0
		PUNJAB	58	75	133
		SINDH R	22	30	52
		SINDH U	17	369	386
		KP	14	12	26
		BALUCHISTAN	0	2	2
		AJ&K	0	3	3
		GB	0	0	0
		FATA	1	0	1
		TOTAL	112	491	603
		<b>SUB.TOTAL</b>	<b>4826</b>	<b>24057</b>	<b>28883</b>
<b>Information &amp; Broadcasting</b>	106 Associated Press of Pakistan Corporation, Islamabad.	ISLAMABAD	11	64	75
		PUNJAB	68	501	569
		SINDH R	4	24	28
		SINDH U	10	88	98
		KP	15	106	121
		BALUCHISTAN	4	25	29
		AJ&K	1	26	27
		GB	0	5	5
		FATA	5	4	9
		TOTAL	118	843	961
	107 Institute of Regional Studies, Islamabad.	ISLAMABAD	0	4	4
		PUNJAB	10	25	35
		SINDH R	0	0	0
		SINDH U	2	0	2
		KP	4	2	6
		BALUCHISTAN	0	0	0
		AJ&K	0	1	1
		GB	0	0	0
		FATA	1	0	1
		TOTAL	17	32	49
	108 Pakistan Broadcasting Corporation, Islamabad.	ISLAMABAD	15	96	111
		PUNJAB	334	874	1208
		SINDH R	79	215	294
		SINDH U	76	232	308
		KP	112	329	441
		BALUCHISTAN	50	202	252
		AJ&K	18	99	117
		GB	12	62	74
		FATA	11	9	20
		TOTAL	707	2118	2825



**TABLE-5**  
**DOMICILE WISE ACTUAL WORKING STRENGTH OF OFFICERS AND STAFF**

<b>DIVISION</b>	<b>CORPORATION / BODY</b>	<b>DOMICILE</b>	<b>OFFICERS IN BS 17-22 OR EQUIVALENT</b>	<b>STAFF IN BS 1-16 OR EQUIVALENT</b>	<b>TOTAL</b>
	109 Pakistan Television Corporation Limited HQ Office, Islamabad.	ISLAMABAD	48	69	117
		PUNJAB	1089	1099	2188
		SINDH R	90	122	212
		SINDH U	166	175	341
		KP	277	376	653
		BALOCHISTAN	185	207	392
		AJ&K	22	63	85
		GB	11	9	20
		FATA	21	28	49
		<b>TOTAL</b>	<b>1909</b>	<b>2148</b>	<b>4057</b>
	110 Pakistan Electronic Media Regulatory Authority, Islamabad.	ISLAMABAD	0	0	0
		PUNJAB	51	272	323
		SINDH R	18	72	90
		SINDH U	8	57	65
		KP	16	53	69
		BALOCHISTAN	2	22	24
		AJ&K	3	9	12
		GB	0	5	5
		FATA	2	7	9
		<b>TOTAL</b>	<b>100</b>	<b>497</b>	<b>597</b>
	111 Press Council of Pakistan, Islamabad.	ISLAMABAD	1	1	2
		PUNJAB	5	16	21
		SINDH R	0	2	2
		SINDH U	1	0	1
		KP	0	4	4
		BALOCHISTAN	2	1	3
		AJ&K	0	1	1
		GB	0	1	1
		FATA	1	0	1
		<b>TOTAL</b>	<b>10</b>	<b>26</b>	<b>36</b>
	112 National Institute of Folk & Traditional Heritage (Lokvirs), Islamabad.	ISLAMABAD	1	2	3
		PUNJAB	8	32	40
		SINDH R	0	0	0
		SINDH U	0	0	0
		KP	3	10	13
		BALOCHISTAN	0	0	0
		AJ&K	1	6	7
		GB	0	0	0
		FATA	0	0	0
		<b>TOTAL</b>	<b>13</b>	<b>50</b>	<b>63</b>
	113 Pakistan National Council of the Arts, Islamabad.	ISLAMABAD	0	3	3
		PUNJAB	17	62	79
		SINDH R	0	6	6
		SINDH U	1	8	9
		KP	1	37	38
		BALOCHISTAN	2	1	3
		AJ&K	1	5	6
		GB	1	0	1
		FATA	0	0	0
		<b>TOTAL</b>	<b>23</b>	<b>122</b>	<b>145</b>
		<b>SUB.TOTAL</b>	<b>2897</b>	<b>5836</b>	<b>8733</b>
<b>Information Technology &amp; Telecommunications</b>	114 National Information C.T. Research & Development Fund Company, Islamabad.	ISLAMABAD	7	0	7
		PUNJAB	27	5	32
		SINDH R	0	0	0
		SINDH U	2	0	2
		KP	3	3	6
		BALOCHISTAN	2	0	2
		AJ&K	1	0	1
		GB	0	0	0
		FATA	0	0	0
		<b>TOTAL</b>	<b>42</b>	<b>8</b>	<b>50</b>

**TABLE-5**  
**DOMICILE WISE ACTUAL WORKING STRENGTH OF OFFICERS AND STAFF**

<b>DIVISION</b>	<b>CORPORATION / BODY</b>	<b>DOMICILE</b>	<b>OFFICERS IN BS 17-22 OR EQUIVALENT</b>	<b>STAFF IN BS 1-16 OR EQUIVALENT</b>	<b>TOTAL</b>
	115 National Telecommunication Corporation, Islamabad	ISLAMABAD	22	81	103
		PUNJAB	181	1076	1257
		SINDH R	31	94	125
		SINDH U	33	255	288
		KP	61	380	441
		BALUCHISTAN	53	156	209
		AJ&K	3	19	22
		GB	11	14	25
		FATA	0	0	0
		TOTAL	395	2075	2470
	116 Pakistan Telecommunication Employees Trust, Islamabad	ISLAMABAD	0	1	1
		PUNJAB	14	13	27
		SINDH R	0	0	0
		SINDH U	0	0	0
		KP	1	1	2
		BALUCHISTAN	0	0	0
		AJ&K	0	0	0
		GB	0	1	1
		FATA	0	0	0
		TOTAL	15	16	31
	117 Pakistan Software Export Board, Islamabad	ISLAMABAD	0	0	0
		PUNJAB	20	19	39
		SINDH R	0	0	0
		SINDH U	2	4	6
		KP	3	4	7
		BALUCHISTAN	0	0	0
		AJ&K	0	1	1
		GB	0	1	1
		FATA	1	0	1
		TOTAL	26	29	55
	118 Special Communication Organization, Rawalpindi.	ISLAMABAD	0	4	4
		PUNJAB	1	490	491
		SINDH R	0	0	0
		SINDH U	0	2	2
		KP	0	79	79
		BALUCHISTAN	0	1	1
		AJ&K	0	274	274
		GB	0	299	299
		FATA	0	6	6
		TOTAL	1	1155	1156
	119 Telecom Foundation, Islamabad.	ISLAMABAD	7	28	35
		PUNJAB	55	340	395
		SINDH R	5	8	13
		SINDH U	12	53	65
		KP	24	134	158
		BALUCHISTAN	4	19	23
		AJ&K	0	8	8
		GB	4	3	7
		FATA	1	1	2
		TOTAL	112	594	706
	120 Telephone Industries of Pakistan, Haripur.	ISLAMABAD	1	1	2
		PUNJAB	16	65	81
		SINDH R	6	24	30
		SINDH U	1	22	23
		KP	27	107	134
		BALUCHISTAN	2	0	2
		AJ&K	0	0	0
		GB	0	0	0
		FATA	0	0	0
		TOTAL	53	219	272

**TABLE-5**  
**DOMICILE WISE ACTUAL WORKING STRENGTH OF OFFICERS AND STAFF**

<b>DIVISION</b>	<b>CORPORATION / BODY</b>	<b>DOMICILE</b>	<b>OFFICERS IN BS 17-22 OR EQUIVALENT</b>	<b>STAFF IN BS 1-16 OR EQUIVALENT</b>	<b>TOTAL</b>
	121 Virtual University of Pakistan, Lahore.	ISLAMABAD	3	2	5
		PUNJAB	371	189	560
		SINDH R	0	0	0
		SINDH U	19	16	35
		KP	28	6	34
		BALUCHISTAN	1	3	4
		AJ&K	3	1	4
		GB	0	2	2
		FATA	0	0	0
		<b>TOTAL</b>	<b>425</b>	<b>219</b>	<b>644</b>
		<b>SUB.TOTAL</b>	<b>1069</b>	<b>4315</b>	<b>5384</b>
<b>Inter Provincial Coordination</b>	122 Pakistan Boy Scouts Association, Islamabad.	ISLAMABAD	0	2	2
		PUNJAB	3	13	16
		SINDH R	0	5	5
		SINDH U	0	0	0
		KP	0	9	9
		BALUCHISTAN	0	0	0
		AJ&K	0	0	0
		GB	0	0	0
		FATA	0	0	0
		<b>TOTAL</b>	<b>3</b>	<b>29</b>	<b>32</b>
	123 Pakistan Cricket Board, Lahore.	ISLAMABAD	5	3	8
		PUNJAB	170	166	336
		SINDH R	17	19	36
		SINDH U	18	19	37
		KP	19	14	33
		BALUCHISTAN	11	10	21
		AJ&K	1	12	13
		GB	0	0	0
		FATA	1	1	2
		<b>TOTAL</b>	<b>242</b>	<b>244</b>	<b>486</b>
	124 Pakistan Girl Guides Association, Islamabad.	ISLAMABAD	2	0	2
		PUNJAB	9	17	26
		SINDH R	0	0	0
		SINDH U	1	0	1
		KP	1	3	4
		BALUCHISTAN	1	1	2
		AJ&K	1	5	6
		GB	0	1	1
		FATA	0	0	0
		<b>TOTAL</b>	<b>15</b>	<b>27</b>	<b>42</b>
	125 Pakistan Sports Board, Islamabad.	ISLAMABAD	1	56	57
		PUNJAB	21	269	290
		SINDH R	5	47	52
		SINDH U	0	15	15
		KP	4	71	75
		BALUCHISTAN	1	29	30
		AJ&K	0	9	9
		GB	0	0	0
		FATA	0	1	1
		<b>TOTAL</b>	<b>32</b>	<b>497</b>	<b>529</b>
	126 Pakistan Veterinary Medical Council, Islamabad.	ISLAMABAD	0	1	1
		PUNJAB	2	17	19
		SINDH R	0	1	1
		SINDH U	0	0	0
		KP	0	4	4
		BALUCHISTAN	0	1	1
		AJ&K	0	1	1
		GB	1	0	1
		FATA	0	1	1
		<b>TOTAL</b>	<b>3</b>	<b>26</b>	<b>29</b>
		<b>SUB.TOTAL</b>	<b>295</b>	<b>823</b>	<b>1118</b>

**TABLE-5  
DOMICILE WISE ACTUAL WORKING STRENGTH OF OFFICERS AND STAFF**

<b>DIVISION</b>	<b>CORPORATION / BODY</b>	<b>DOMICILE</b>	<b>OFFICERS IN BS 17-22 OR EQUIVALENT</b>	<b>STAFF IN BS 1-16 OR EQUIVALENT</b>	<b>TOTAL</b>
<b>Interior</b>	127 National Database and Registration Authority, Islamabad.	ISLAMABAD	5	250	255
		PUNJAB	229	4092	4321
		SINDH R	49	715	764
		SINDH U	47	767	814
		KP	112	1253	1365
		BALUCHISTAN	53	523	576
		AJ&K	12	191	203
		GB	12	103	115
		FATA	8	121	129
		<b>TOTAL</b>	<b>527</b>	<b>8015</b>	<b>8542</b>
			128 National Police Academy, Islamabad.	ISLAMABAD	0
PUNJAB	8			55	63
SINDH R	1			4	5
SINDH U	3			2	5
KP	2			23	25
BALUCHISTAN	1			3	4
AJ&K	1			7	8
GB	0			0	0
FATA	1			1	2
<b>TOTAL</b>	<b>17</b>			<b>109</b>	<b>126</b>
	<b>SUB.TOTAL</b>			<b>544</b>	<b>8124</b>
<b>Kashmir Affairs &amp; Gilgit Baltistan</b>	129 Northern Areas Transport Corporation (NATCO), Gilgit Baltistan.	ISLAMABAD	0	32	32
		PUNJAB	1	20	21
		SINDH R	0	5	5
		SINDH U	0	0	0
		KP	3	38	41
		BALUCHISTAN	0	0	0
		AJ&K	0	8	8
		GB	26	776	802
		FATA	0	0	0
		<b>TOTAL</b>	<b>30</b>	<b>879</b>	<b>909</b>
		<b>Law and Justice</b>	130 Banking Mohtasib Pakistan, Karachi.	ISLAMABAD	0
PUNJAB	17			5	22
SINDH R	6			2	8
SINDH U	17			15	32
KP	4			1	5
BALUCHISTAN	2			2	4
AJ&K	1			0	1
GB	0			1	1
FATA	0			0	0
<b>TOTAL</b>	<b>47</b>			<b>26</b>	<b>73</b>
	131 Council of Islamic Ideology, Islamabad.			ISLAMABAD	0
		PUNJAB	12	42	54
		SINDH R	1	4	5
		SINDH U	0	1	1
		KP	5	18	23
		BALUCHISTAN	1	0	1
		AJ&K	0	11	11
		GB	0	0	0
		FATA	0	0	0
		<b>TOTAL</b>	<b>19</b>	<b>88</b>	<b>107</b>
			132 Federal Judicial Academy, Islamabad.	ISLAMABAD	1
PUNJAB	6			37	43
SINDH R	3			1	4
SINDH U	0			0	0
KP	2			14	16
BALUCHISTAN	1			0	1
AJ&K	0			2	2
GB	0			1	1
FATA	0			0	0
<b>TOTAL</b>	<b>13</b>			<b>62</b>	<b>75</b>
	<b>SUB.TOTAL</b>			<b>79</b>	<b>176</b>

**TABLE-5**  
**DOMICILE WISE ACTUAL WORKING STRENGTH OF OFFICERS AND STAFF**

<b>DIVISION</b>	<b>CORPORATION / BODY</b>	<b>DOMICILE</b>	<b>OFFICERS IN BS 17-22 OR EQUIVALENT</b>	<b>STAFF IN BS 1-16 OR EQUIVALENT</b>	<b>TOTAL</b>
<b>National Food Security and Research</b>	133 Fisheries Development Board, Islamabad.	ISLAMABAD	2	2	4
		PUNJAB	3	7	10
		SINDH R	0	0	0
		SINDH U	0	0	0
		KP	0	3	3
		BALOCHISTAN	1	0	1
		AJ&K	0	3	3
		GB	0	0	0
		FATA	0	0	0
		<b>TOTAL</b>	<b>6</b>	<b>15</b>	<b>21</b>
	134 Livestock and Dairy Development Board, Islamabad.	ISLAMABAD	0	3	3
		PUNJAB	3	6	9
		SINDH R	0	0	0
		SINDH U	0	0	0
		KP	1	1	2
		BALOCHISTAN	2	0	2
		AJ&K	0	0	0
		GB	0	0	0
		FATA	0	0	0
		<b>TOTAL</b>	<b>6</b>	<b>10</b>	<b>16</b>
	135 Pakistan Agricultural Research Council, Islamabad.	ISLAMABAD	29	148	177
		PUNJAB	439	732	1171
		SINDH R	66	95	161
		SINDH U	44	126	170
		KP	118	214	332
		BALOCHISTAN	61	172	233
		AJ&K	12	42	54
		GB	16	62	78
		FATA	15	5	20
		<b>TOTAL</b>	<b>800</b>	<b>1596</b>	<b>2396</b>
	136 Pakistan Agricultural Storage & Services Corporation Limited, Lahore.	ISLAMABAD	0	0	0
		PUNJAB	138	708	846
		SINDH R	24	83	107
		SINDH U	0	0	0
		KP	2	32	34
		BALOCHISTAN	3	17	20
		AJ&K	0	15	15
		GB	1	0	1
		FATA	0	0	0
		<b>TOTAL</b>	<b>168</b>	<b>855</b>	<b>1023</b>
	137 Pakistan Oilseed Development Board, Islamabad.	ISLAMABAD	1	1	2
		PUNJAB	15	57	72
		SINDH R	6	11	17
		SINDH U	0	2	2
		KP	4	45	49
		BALOCHISTAN	1	21	22
		AJ&K	1	1	2
		GB	0	0	0
		FATA	0	0	0
		<b>TOTAL</b>	<b>28</b>	<b>138</b>	<b>166</b>
		<b>SUB.TOTAL</b>	<b>1008</b>	<b>2614</b>	<b>3622</b>
<b>National Health Services Regulations &amp; Coordination</b>	138 College of Physicians & Surgeons, Karachi.	ISLAMABAD	0	0	0
		PUNJAB	22	60	82
		SINDH R	4	26	30
		SINDH U	67	161	228
		KP	4	10	14
		BALOCHISTAN	2	5	7
		AJ&K	0	1	1
		GB	1	2	3
		FATA	0	0	0
		<b>TOTAL</b>	<b>100</b>	<b>265</b>	<b>365</b>

**TABLE-5**  
**DOMICILE WISE ACTUAL WORKING STRENGTH OF OFFICERS AND STAFF**

DIVISION	CORPORATION / BODY	DOMICILE	OFFICERS IN BS 17-22 OR EQUIVALENT	STAFF IN BS 1-16 OR EQUIVALENT	TOTAL
139	Drug Regulatory Authority of Pakistan, Islamabad, Karachi, Lahore, Peshawar, Quetta.	ISLAMABAD	1	21	22
		PUNJAB	27	103	130
		SINDH R	8	16	24
		SINDH U	2	31	33
		KP	8	47	55
		BALUCHISTAN	4	12	16
		AJ&K	2	5	7
		GB	2	0	2
		FATA	1	4	5
		TOTAL	55	239	294
140	Health Services Academy, Islamabad.	ISLAMABAD	0	4	4
		PUNJAB	10	8	18
		SINDH R	1	2	3
		SINDH U	0	0	0
		KP	1	6	7
		BALUCHISTAN	0	0	0
		AJ&K	0	0	0
		GB	0	0	0
		FATA	0	0	0
		TOTAL	12	20	32
141	National Council for Homoeopathy, Rawalpindi.	ISLAMABAD	0	0	0
		PUNJAB	1	17	18
		SINDH R	0	0	0
		SINDH U	0	1	1
		KP	0	2	2
		BALUCHISTAN	0	0	0
		AJ&K	0	0	0
		GB	0	0	0
		FATA	0	0	0
		TOTAL	1	20	21
142	National Council for Tibb, Islamabad.	ISLAMABAD	0	2	2
		PUNJAB	1	3	4
		SINDH R	0	0	0
		SINDH U	0	0	0
		KP	1	6	7
		BALUCHISTAN	0	1	1
		AJ&K	0	3	3
		GB	0	0	0
		FATA	0	0	0
		TOTAL	2	15	17
143	National Institute of Health, Islamabad.	ISLAMABAD	1	108	109
		PUNJAB	41	476	517
		SINDH R	10	7	17
		SINDH U	3	12	15
		KP	11	44	55
		BALUCHISTAN	3	4	7
		AJ&K	2	1	3
		GB	0	0	0
		FATA	4	0	4
		TOTAL	75	652	727
144	Pakistan Medical and Dental Council, Islamabad.	ISLAMABAD	4	3	7
		PUNJAB	15	118	133
		SINDH R	4	22	26
		SINDH U	0	2	2
		KP	6	27	33
		BALUCHISTAN	1	5	6
		AJ&K	0	5	5
		GB	0	3	3
		FATA	0	1	1
		TOTAL	30	186	216

**TABLE-5**  
**DOMICILE WISE ACTUAL WORKING STRENGTH OF OFFICERS AND STAFF**

<b>DIVISION</b>	<b>CORPORATION / BODY</b>	<b>DOMICILE</b>	<b>OFFICERS IN BS 17-22 OR EQUIVALENT</b>	<b>STAFF IN BS 1-16 OR EQUIVALENT</b>	<b>TOTAL</b>
	145 Pakistan Health Research Council, Islamabad.	ISLAMABAD	1	9	10
		PUNJAB	27	110	137
		SINDH R	6	14	20
		SINDH U	9	22	31
		KP	8	37	45
		BALUCHISTAN	2	7	9
		AJ&K	0	7	7
		GB	0	2	2
		FATA	0	2	2
		<b>TOTAL</b>	<b>53</b>	<b>210</b>	<b>263</b>
	146 Pakistan Nursing Council, Islamabad.	ISLAMABAD	0	1	1
		PUNJAB	3	5	8
		SINDH R	0	0	0
		SINDH U	0	0	0
		KP	1	2	3
		BALUCHISTAN	0	0	0
		AJ&K	0	0	0
		GB	0	0	0
		FATA	0	0	0
		<b>TOTAL</b>	<b>4</b>	<b>8</b>	<b>12</b>
	147 Pharmacy Council of Pakistan, Islamabad.	ISLAMABAD	0	1	1
		PUNJAB	0	1	1
		SINDH R	0	0	0
		SINDH U	0	0	0
		KP	0	0	0
		BALUCHISTAN	0	0	0
		AJ&K	0	0	0
		GB	0	0	0
		FATA	0	0	0
		<b>TOTAL</b>	<b>0</b>	<b>2</b>	<b>2</b>
		<b>SUB.TOTAL</b>	<b>332</b>	<b>1617</b>	<b>1949</b>
<b>National History &amp; Literary Heritage</b>	148 Aiwan-e-Iqbal Complex, Lahore.	ISLAMABAD	0	0	0
		PUNJAB	2	71	73
		SINDH R	0	0	0
		SINDH U	0	0	0
		KP	0	1	1
		BALUCHISTAN	0	0	0
		AJ&K	0	1	1
		GB	0	0	0
		FATA	0	0	0
		<b>TOTAL</b>	<b>2</b>	<b>73</b>	<b>75</b>
	149 Iqbal Academy Pakistan, Lahore.	ISLAMABAD	0	0	0
		PUNJAB	8	38	46
		SINDH R	0	0	0
		SINDH U	0	0	0
		KP	1	2	3
		BALUCHISTAN	0	0	0
		AJ&K	0	5	5
		GB	0	0	0
		FATA	0	0	0
		<b>TOTAL</b>	<b>9</b>	<b>45</b>	<b>54</b>
	150 National Book Foundation, Islamabd	ISLAMABAD	0	0	0
		PUNJAB	13	74	87
		SINDH R	5	25	30
		SINDH U	0	0	0
		KP	1	14	15
		BALUCHISTAN	1	5	6
		AJ&K	1	4	5
		GB	0	0	0
		FATA	1	0	1
		<b>TOTAL</b>	<b>22</b>	<b>122</b>	<b>144</b>

**TABLE-5**  
**DOMICILE WISE ACTUAL WORKING STRENGTH OF OFFICERS AND STAFF**

<b>DIVISION</b>	<b>CORPORATION / BODY</b>	<b>DOMICILE</b>	<b>OFFICERS IN BS 17-22 OR EQUIVALENT</b>	<b>STAFF IN BS 1-16 OR EQUIVALENT</b>	<b>TOTAL</b>
	151 Pakistan Academy of Letters, Islamabad.	ISLAMABAD	1	6	7
		PUNJAB	10	52	62
		SINDH R	3	10	13
		SINDH U	1	0	1
		KP	4	16	20
		BALUCHISTAN	1	6	7
		AJ&K	0	3	3
		GB	0	0	0
		FATA	0	0	0
		<b>TOTAL</b>	<b>20</b>	<b>93</b>	<b>113</b>
	152 Quaid-i-Azam Academy, Karachi.	ISLAMABAD	0	1	1
		PUNJAB	0	4	4
		SINDH R	1	0	1
		SINDH U	0	13	13
		KP	1	5	6
		BALUCHISTAN	0	0	0
		AJ&K	0	1	1
		GB	0	0	0
		FATA	0	0	0
		<b>TOTAL</b>	<b>2</b>	<b>24</b>	<b>26</b>
	153 Quaid-i-Azam Mazar Management Board, Karachi.	ISLAMABAD	0	0	0
		PUNJAB	2	3	5
		SINDH R	2	5	7
		SINDH U	2	83	85
		KP	0	1	1
		BALUCHISTAN	0	3	3
		AJ&K	0	0	0
		GB	0	0	0
		FATA	0	0	0
		<b>TOTAL</b>	<b>6</b>	<b>95</b>	<b>101</b>
		<b>SUB.TOTAL</b>	<b>61</b>	<b>452</b>	<b>513</b>
<b>Overseas Pakistanis and Human Resource Development</b>	154 Employees Old-Age Benefits Institution, Karachi.	ISLAMABAD	0	0	0
		PUNJAB	194	209	403
		SINDH R	69	55	124
		SINDH U	80	146	226
		KP	32	62	94
		BALUCHISTAN	26	26	52
		AJ&K	11	13	24
		GB	0	0	0
		FATA	1	4	5
		<b>TOTAL</b>	<b>413</b>	<b>515</b>	<b>928</b>
	155 Overseas Employment Corporation, Islamabad.	ISLAMABAD	0	0	0
		PUNJAB	9	47	56
		SINDH R	3	14	17
		SINDH U	2	8	10
		KP	4	9	13
		BALUCHISTAN	0	3	3
		AJ&K	0	2	2
		GB	0	0	0
		FATA	0	0	0
		<b>TOTAL</b>	<b>18</b>	<b>83</b>	<b>101</b>
	156 Overseas Pakistanis Foundation (including employees of Schools and Colleges under OPF projects), Islamabad.	ISLAMABAD	4	221	225
		PUNJAB	72	799	871
		SINDH R	16	73	89
		SINDH U	9	256	265
		KP	14	216	230
		BALUCHISTAN	7	86	93
		AJ&K	4	122	126
		GB	1	2	3
		FATA	3	9	12
		<b>TOTAL</b>	<b>130</b>	<b>1784</b>	<b>1914</b>



**TABLE-5**  
**DOMICILE WISE ACTUAL WORKING STRENGTH OF OFFICERS AND STAFF**

<b>DIVISION</b>	<b>CORPORATION / BODY</b>	<b>DOMICILE</b>	<b>OFFICERS IN BS 17-22 OR EQUIVALENT</b>	<b>STAFF IN BS 1-16 OR EQUIVALENT</b>	<b>TOTAL</b>
	157 Workers Welfare Fund, Islamabad.	ISLAMABAD	0	30	30
		PUNJAB	38	93	131
		SINDH R	5	15	20
		SINDH U	7	15	22
		KP	10	37	47
		BALUCHISTAN	2	23	25
		AJ&K	2	2	4
		GB	0	0	0
		FATA	1	4	5
		TOTAL	65	219	284
		<b>SUB.TOTAL</b>	<b>626</b>	<b>2601</b>	<b>3227</b>
<b>Petroleum &amp; Natural Resources</b>	158 Government Holdings (Pvt.) Limited, Islamabad.	ISLAMABAD	0	11	11
		PUNJAB	9	12	21
		SINDH R	0	0	0
		SINDH U	1	1	2
		KP	2	2	4
		BALUCHISTAN	1	0	1
		AJ&K	0	4	4
		GB	0	0	0
		FATA	0	0	0
		TOTAL	13	30	43
	159 Hydrocarbon Development Institute of Pakistan, Islamabad.	ISLAMABAD	0	1	1
		PUNJAB	39	121	160
		SINDH R	8	12	20
		SINDH U	7	20	27
		KP	20	53	73
		BALUCHISTAN	3	16	19
		AJ&K	2	12	14
		GB	0	0	0
		FATA	3	1	4
		TOTAL	82	236	318
	160 Inter State Gas Systems (Pvt.) Ltd. Islamabad.	ISLAMABAD	5	0	5
		PUNJAB	33	0	33
		SINDH R	1	0	1
		SINDH U	3	0	3
		KP	6	0	6
		BALUCHISTAN	0	0	0
		AJ&K	3	0	3
		GB	0	0	0
		FATA	2	0	2
		TOTAL	53	0	53
	161 Lakhra Coal Development Company Ltd., Karachi.	ISLAMABAD	0	0	0
		PUNJAB	1	1	2
		SINDH R	6	42	48
		SINDH U	3	17	20
		KP	1	0	1
		BALUCHISTAN	1	3	4
		AJ&K	0	0	0
		GB	0	0	0
		FATA	0	0	0
		TOTAL	12	63	75
	162 Oil & Gas Development Company Ltd., Islamabad.	ISLAMABAD	67	95	162
		PUNJAB	1191	3667	4858
		SINDH R	404	1286	1690
		SINDH U	192	501	693
		KP	368	529	897
		BALUCHISTAN	97	729	826
		AJ&K	41	180	221
		GB	21	9	30
		FATA	48	14	62
		TOTAL	2429	7010	9439

**TABLE-5**  
**DOMICILE WISE ACTUAL WORKING STRENGTH OF OFFICERS AND STAFF**

<b>DIVISION</b>	<b>CORPORATION / BODY</b>	<b>DOMICILE</b>	<b>OFFICERS IN BS 17-22 OR EQUIVALENT</b>	<b>STAFF IN BS 1-16 OR EQUIVALENT</b>	<b>TOTAL</b>
	163 Pakistan Mineral Development Corporation, Islamabad.	ISLAMABAD	0	0	0
		PUNJAB	44	646	690
		SINDH R	18	109	127
		SINDH U	0	0	0
		KP	13	128	141
		BALUCHISTAN	9	265	274
		AJ&K	3	19	22
		GB	0	1	1
		FATA	4	6	10
		<b>TOTAL</b>	<b>91</b>	<b>1174</b>	<b>1265</b>
	164 Pakistan Petroleum Limited, Karachi.	ISLAMABAD	18	1	19
		PUNJAB	287	261	548
		SINDH R	108	93	201
		SINDH U	577	185	762
		KP	79	34	113
		BALUCHISTAN	166	1052	1218
		AJ&K	6	31	37
		GB	2	0	2
		FATA	0	0	0
		<b>TOTAL</b>	<b>1243</b>	<b>1657</b>	<b>2900</b>
	165 Pakistan State Oil Company Limited, Karachi.	ISLAMABAD	0	0	0
		PUNJAB	402	227	629
		SINDH R	186	47	233
		SINDH U	428	311	739
		KP	127	94	221
		BALUCHISTAN	30	6	36
		AJ&K	5	10	15
		GB	0	0	0
		FATA	7	7	14
		<b>TOTAL</b>	<b>1185</b>	<b>702</b>	<b>1887</b>
	166 Saindak Metals Limited, Quetta.	ISLAMABAD	0	0	0
		PUNJAB	0	1	1
		SINDH R	3	0	3
		SINDH U	0	0	0
		KP	1	4	5
		BALUCHISTAN	12	37	49
		AJ&K	1	2	3
		GB	0	0	0
		FATA	0	0	0
		<b>TOTAL</b>	<b>17</b>	<b>44</b>	<b>61</b>
	167 Sui Northern Gas Pipelines Limited, Lahore.	ISLAMABAD	7	64	71
		PUNJAB	1139	5767	6906
		SINDH R	14	14	28
		SINDH U	22	27	49
		KP	299	1541	1840
		BALUCHISTAN	21	80	101
		AJ&K	11	62	73
		GB	3	3	6
		FATA	15	119	134
		<b>TOTAL</b>	<b>1531</b>	<b>7677</b>	<b>9208</b>
	168 Sui Southern Gas Company Limited, Karachi.	ISLAMABAD	0	0	0
		PUNJAB	93	270	363
		SINDH R	1479	2165	3644
		SINDH U	537	1449	1986
		KP	46	193	239
		BALUCHISTAN	210	477	687
		AJ&K	2	30	32
		GB	0	0	0
		FATA	4	14	18
		<b>TOTAL</b>	<b>2371</b>	<b>4598</b>	<b>6969</b>
<b>SUB.TOTAL</b>			<b>9027</b>	<b>23191</b>	<b>32218</b>

**TABLE-5**  
**DOMICILE WISE ACTUAL WORKING STRENGTH OF OFFICERS AND STAFF**

DIVISION	CORPORATION / BODY	DOMICILE	OFFICERS IN BS 17-22 OR EQUIVALENT	STAFF IN BS 1-16 OR EQUIVALENT	TOTAL
<b>Planning Development &amp; Reform</b>	169 Pakistan Institute of Development Economics, Islamabad.	ISLAMABAD	18	24	42
		PUNJAB	57	44	101
		SINDH R	3	0	3
		SINDH U	3	0	3
		KP	20	18	38
		BALUCHISTAN	2	0	2
		AJ&K	4	10	14
		GB	0	0	0
		FATA	0	0	0
		<b>TOTAL</b>		<b>107</b>	<b>96</b>
<b>Privatization</b>	170 Privatization Commission , Islamabad.	ISLAMABAD	0	20	20
		PUNJAB	8	47	55
		SINDH R	0	7	7
		SINDH U	0	3	3
		KP	1	15	16
		BALUCHISTAN	0	6	6
		AJ&K	0	1	1
		GB	0	0	0
		FATA	0	3	3
		<b>TOTAL</b>		<b>9</b>	<b>102</b>
<b>Ports &amp; Shipping</b>	171 Directorate of Seamen's Welfare & Seamen's Hostel, Karachi.	ISLAMABAD	0	0	0
		PUNJAB	0	0	0
		SINDH R	0	4	4
		SINDH U	0	4	4
		KP	0	0	0
		BALUCHISTAN	0	0	0
		AJ&K	0	0	0
		GB	0	0	0
		FATA	0	1	1
		<b>TOTAL</b>		<b>0</b>	<b>9</b>
	172 Gwadar Port Authority, Gwadar	ISLAMABAD	0	0	0
		PUNJAB	3	5	8
		SINDH R	5	2	7
		SINDH U	1	2	3
		KP	1	4	5
		BALUCHISTAN	45	248	293
		AJ&K	0	0	0
		GB	0	0	0
		FATA	0	0	0
		<b>TOTAL</b>		<b>55</b>	<b>261</b>
	173 Karachi Port Trust, Karachi.	ISLAMABAD	0	0	0
		PUNJAB	52	444	496
		SINDH R	67	168	235
		SINDH U	244	3923	4167
		KP	12	441	453
		BALUCHISTAN	4	19	23
		AJ&K	1	37	38
		GB	0	0	0
		FATA	1	6	7
		<b>TOTAL</b>		<b>381</b>	<b>5038</b>
	174 Korangi Fisheries Harbour Authority, Karachi.	ISLAMABAD	0	0	0
		PUNJAB	0	3	3
		SINDH R	1	24	25
		SINDH U	2	17	19
		KP	0	1	1
		BALUCHISTAN	1	0	1
		AJ&K	0	0	0
		GB	0	0	0
		FATA	0	0	0
		<b>TOTAL</b>		<b>4</b>	<b>45</b>

**TABLE-5**  
**DOMICILE WISE ACTUAL WORKING STRENGTH OF OFFICERS AND STAFF**

<b>DIVISION</b>	<b>CORPORATION / BODY</b>	<b>DOMICILE</b>	<b>OFFICERS IN BS 17-22 OR EQUIVALENT</b>	<b>STAFF IN BS 1-16 OR EQUIVALENT</b>	<b>TOTAL</b>
	175 Pakistan Marine Academy, Karachi.	ISLAMABAD	0	0	0
		PUNJAB	5	33	38
		SINDH R	0	14	14
		SINDH U	3	76	79
		KP	1	6	7
		BALUCHISTAN	1	4	5
		AJ&K	0	4	4
		GB	0	0	0
		FATA	3	4	7
		<b>TOTAL</b>	<b>13</b>	<b>141</b>	<b>154</b>
	176 Pakistan National Shipping Corporation, Karachi.	ISLAMABAD	0	0	0
		PUNJAB	18	5	23
		SINDH R	12	0	12
		SINDH U	33	11	44
		KP	6	8	14
		BALUCHISTAN	1	1	2
		AJ&K	1	0	1
		GB	0	0	0
		FATA	1	0	1
		<b>TOTAL</b>	<b>72</b>	<b>25</b>	<b>97</b>
	177 Port Qasim Authority, Karachi.	ISLAMABAD	0	3	3
		PUNJAB	18	112	130
		SINDH R	81	351	432
		SINDH U	95	1265	1360
		KP	4	37	41
		BALUCHISTAN	4	9	13
		AJ&K	0	7	7
		GB	0	0	0
		FATA	0	0	0
		<b>TOTAL</b>	<b>202</b>	<b>1784</b>	<b>1986</b>
		<b>SUB.TOTAL</b>	<b>727</b>	<b>7303</b>	<b>8030</b>
<b>Religious Affairs and Inter-faith Harmony</b>	178 Evacuee Trust Property Board, Lahore.	ISLAMABAD	0	0	0
		PUNJAB	34	1044	1078
		SINDH R	1	127	128
		SINDH U	0	248	248
		KP	4	222	226
		BALUCHISTAN	4	121	125
		AJ&K	0	36	36
		GB	2	0	2
		FATA	0	80	80
		<b>TOTAL</b>	<b>45</b>	<b>1878</b>	<b>1923</b>
<b>Science &amp; Technology</b>	179 Council for Works & Housing Research, Karachi.	ISLAMABAD	0	0	0
		PUNJAB	0	7	7
		SINDH R	5	4	9
		SINDH U	9	48	57
		KP	1	6	7
		BALUCHISTAN	1	4	5
		AJ&K	0	0	0
		GB	0	1	1
		FATA	0	0	0
		<b>TOTAL</b>	<b>16</b>	<b>70</b>	<b>86</b>
	180 COMSATS Institute of Information Technology, Islamabad.	ISLAMABAD	110	80	190
		PUNJAB	1967	1679	3646
		SINDH R	6	10	16
		SINDH U	61	7	68
		KP	590	469	1059
		BALUCHISTAN	16	13	29
		AJ&K	42	71	113
		GB	2	10	12
		FATA	20	63	83
		<b>TOTAL</b>	<b>2814</b>	<b>2402</b>	<b>5216</b>

**TABLE-5**  
**DOMICILE WISE ACTUAL WORKING STRENGTH OF OFFICERS AND STAFF**

<b>DIVISION</b>	<b>CORPORATION / BODY</b>	<b>DOMICILE</b>	<b>OFFICERS IN BS 17-22 OR EQUIVALENT</b>	<b>STAFF IN BS 1-16 OR EQUIVALENT</b>	<b>TOTAL</b>
	181 National Institute of Electronics, Islamabad.	ISLAMABAD	1	21	22
		PUNJAB	12	49	61
		SINDH R	2	3	5
		SINDH U	2	0	2
		KP	6	11	17
		BALUCHISTAN	4	6	10
		AJ&K	1	2	3
		GB	0	0	0
		FATA	1	0	1
		<b>TOTAL</b>	<b>29</b>	<b>92</b>	<b>121</b>
	182 National Institute of Oceanography, Karachi.	ISLAMABAD	0	0	0
		PUNJAB	7	5	12
		SINDH R	4	5	9
		SINDH U	18	49	67
		KP	1	5	6
		BALUCHISTAN	1	13	14
		AJ&K	0	0	0
		GB	0	0	0
		FATA	0	0	0
		<b>TOTAL</b>	<b>31</b>	<b>77</b>	<b>108</b>
	183 National University of Sciences & Technology, Islamabad.	ISLAMABAD	89	106	195
		PUNJAB	674	1801	2475
		SINDH R	9	65	74
		SINDH U	62	14	76
		KP	164	567	731
		BALUCHISTAN	5	3	8
		AJ&K	16	115	131
		GB	4	14	18
		FATA	3	0	3
		<b>TOTAL</b>	<b>1026</b>	<b>2685</b>	<b>3711</b>
	184 Pakistan Council of Scientific & Industrial Research, Islamabad.	ISLAMABAD	8	10	18
		PUNJAB	220	589	809
		SINDH R	79	162	241
		SINDH U	163	466	629
		KP	81	348	429
		BALUCHISTAN	25	69	94
		AJ&K	3	17	20
		GB	5	11	16
		FATA	6	13	19
		<b>TOTAL</b>	<b>590</b>	<b>1685</b>	<b>2275</b>
	185 Pakistan Council of Renewable Energy Technologies, Islamabad.	ISLAMABAD	0	6	6
		PUNJAB	7	63	70
		SINDH R	3	7	10
		SINDH U	1	4	5
		KP	5	17	22
		BALUCHISTAN	0	3	3
		AJ&K	0	2	2
		GB	1	0	1
		FATA	0	1	1
		<b>TOTAL</b>	<b>17</b>	<b>103</b>	<b>120</b>
	186 Pakistan Council of Research in Water Resources, Islamabad.	ISLAMABAD	2	6	8
		PUNJAB	35	117	152
		SINDH R	11	70	81
		SINDH U	2	8	10
		KP	6	22	28
		BALUCHISTAN	5	17	22
		AJ&K	0	6	6
		GB	0	0	0
		FATA	0	2	2
		<b>TOTAL</b>	<b>61</b>	<b>248</b>	<b>309</b>

**TABLE-5**  
**DOMICILE WISE ACTUAL WORKING STRENGTH OF OFFICERS AND STAFF**

<b>DIVISION</b>	<b>CORPORATION / BODY</b>	<b>DOMICILE</b>	<b>OFFICERS IN BS 17-22 OR EQUIVALENT</b>	<b>STAFF IN BS 1-16 OR EQUIVALENT</b>	<b>TOTAL</b>
	187 Pakistan Council for Science & Technology, Islamabad.	ISLAMABAD	0	3	3
		PUNJAB	9	26	35
		SINDH R	2	0	2
		SINDH U	1	0	1
		KP	6	4	10
		BALUCHISTAN	2	0	2
		AJ&K	1	7	8
		GB	0	1	1
		FATA	0	0	0
		TOTAL	21	41	62
	188 Pakistan Engineering Council, Islamabad.	ISLAMABAD	0	0	0
		PUNJAB	19	93	112
		SINDH R	4	17	21
		SINDH U	6	20	26
		KP	7	27	34
		BALUCHISTAN	2	9	11
		AJ&K	1	16	17
		GB	2	5	7
		FATA	1	0	1
		TOTAL	42	187	229
	189 Pakistan Museum of Natural History, Islamabad.	ISLAMABAD	0	0	0
		PUNJAB	15	59	74
		SINDH R	6	2	8
		SINDH U	2	1	3
		KP	2	12	14
		BALUCHISTAN	1	1	2
		AJ&K	0	2	2
		GB	2	0	2
		FATA	0	0	0
		TOTAL	28	77	105
	190 Pakistan National Accreditation Council, Islamabad.	ISLAMABAD	1	1	2
		PUNJAB	4	10	14
		SINDH R	1	1	2
		SINDH U	0	1	1
		KP	2	8	10
		BALUCHISTAN	0	1	1
		AJ&K	0	1	1
		GB	0	0	0
		FATA	0	0	0
		TOTAL	8	23	31
	191 Pakistan Science Foundation, Islamabad.	ISLAMABAD	1	15	16
		PUNJAB	22	53	75
		SINDH R	6	14	20
		SINDH U	1	0	1
		KP	5	26	31
		BALUCHISTAN	1	16	17
		AJ&K	0	3	3
		GB	0	3	3
		FATA	0	0	0
		TOTAL	36	130	166
	192 Pakistan Scientific and Technological Information Centre, Islamabad.	ISLAMABAD	1	26	27
		PUNJAB	15	43	58
		SINDH R	8	9	17
		SINDH U	0	8	8
		KP	4	11	15
		BALUCHISTAN	1	7	8
		AJ&K	1	4	5
		GB	0	1	1
		FATA	0	0	0
		TOTAL	30	109	139

**TABLE-5  
DOMICILE WISE ACTUAL WORKING STRENGTH OF OFFICERS AND STAFF**

<b>DIVISION</b>	<b>CORPORATION / BODY</b>	<b>DOMICILE</b>	<b>OFFICERS IN BS 17-22 OR EQUIVALENT</b>	<b>STAFF IN BS 1-16 OR EQUIVALENT</b>	<b>TOTAL</b>
	193 Pakistan Standards & Quality Control Authority, Karachi.	ISLAMABAD	1	2	3
		PUNJAB	46	158	204
		SINDH R	38	55	93
		SINDH U	26	138	164
		KP	10	17	27
		BALUCHISTAN	11	16	27
		AJ&K	1	5	6
		GB	2	1	3
		FATA	4	5	9
		<b>TOTAL</b>	<b>139</b>	<b>397</b>	<b>536</b>
	194 STEDEC Technology Commercialization Corporation of Pakistan (Pvt.) Limited, Lahore.	ISLAMABAD	0	0	0
		PUNJAB	7	6	13
		SINDH R	2	1	3
		SINDH U	1	4	5
		KP	1	3	4
		BALUCHISTAN	0	1	1
		AJ&K	0	0	0
		GB	0	0	0
		FATA	0	0	0
		<b>TOTAL</b>	<b>11</b>	<b>15</b>	<b>26</b>
		<b>SUB.TOTAL</b>	<b>4899</b>	<b>8341</b>	<b>13240</b>
<b>States &amp; Frontier Regions</b>	195 Cadet College, Razmak (NWA).	ISLAMABAD	0	0	0
		PUNJAB	2	14	16
		SINDH R	0	0	0
		SINDH U	0	0	0
		KP	30	67	97
		BALUCHISTAN	0	0	0
		AJ&K	0	0	0
		GB	0	0	0
		FATA	3	81	84
		<b>TOTAL</b>	<b>35</b>	<b>162</b>	<b>197</b>
<b>Textile Industry</b>	196 National Textile University, Faisalabad.	ISLAMABAD	0	0	0
		PUNJAB	124	233	357
		SINDH R	1	0	1
		SINDH U	0	0	0
		KP	2	1	3
		BALUCHISTAN	0	1	1
		AJ&K	1	6	7
		GB	1	0	1
		FATA	0	1	1
		<b>TOTAL</b>	<b>129</b>	<b>242</b>	<b>371</b>
	197 Pakistan Cotton Standards Institute, Karachi.	ISLAMABAD	0	1	1
		PUNJAB	1	25	26
		SINDH R	0	41	41
		SINDH U	0	83	83
		KP	1	8	9
		BALUCHISTAN	0	2	2
		AJ&K	0	0	0
		GB	0	0	0
		FATA	0	0	0
		<b>TOTAL</b>	<b>2</b>	<b>160</b>	<b>162</b>
	198 Synthetic Fiber Development & Application Centre, Karachi.	ISLAMABAD	1	0	1
		PUNJAB	1	4	5
		SINDH R	0	0	0
		SINDH U	8	15	23
		KP	0	2	2
		BALUCHISTAN	0	0	0
		AJ&K	0	0	0
		GB	0	0	0
		FATA	0	0	0
		<b>TOTAL</b>	<b>10</b>	<b>21</b>	<b>31</b>
		<b>SUB.TOTAL</b>	<b>141</b>	<b>423</b>	<b>564</b>

**TABLE-5  
DOMICILE WISE ACTUAL WORKING STRENGTH OF OFFICERS AND STAFF**

<b>DIVISION</b>	<b>CORPORATION / BODY</b>	<b>DOMICILE</b>	<b>OFFICERS IN BS 17-22 OR EQUIVALENT</b>	<b>STAFF IN BS 1-16 OR EQUIVALENT</b>	<b>TOTAL</b>
<b>Water &amp; Power</b>	199 Alternative Energy Development Board, Islamabad.	ISLAMABAD	0	0	0
		PUNJAB	10	43	53
		SINDH R	5	6	11
		SINDH U	0	7	7
		KP	1	27	28
		BALUCHISTAN	2	4	6
		AJ&K	0	4	4
		GB	0	2	2
		FATA	0	0	0
		<b>TOTAL</b>	<b>18</b>	<b>93</b>	<b>111</b>
	200 Indus River System Authority, Islamabad.	ISLAMABAD	0	0	0
		PUNJAB	6	46	52
		SINDH R	0	0	0
		SINDH U	2	5	7
		KP	4	12	16
		BALUCHISTAN	2	4	6
		AJ&K	0	1	1
		GB	0	0	0
		FATA	0	0	0
		<b>TOTAL</b>	<b>14</b>	<b>68</b>	<b>82</b>
	201 National Engineering Services Pakistan (Pvt.) Limited, Lahore.	ISLAMABAD	20	8	28
		PUNJAB	1218	812	2030
		SINDH R	39	12	51
		SINDH U	189	83	272
		KP	156	179	335
		BALUCHISTAN	15	12	27
		AJ&K	21	28	49
		GB	1	11	12
		FATA	3	7	10
		<b>TOTAL</b>	<b>1662</b>	<b>1152</b>	<b>2814</b>
	202 Pakistan Electric Power Company (Pvt.) Limited, Lahore.	ISLAMABAD	23	674	697
		PUNJAB	2718	82747	85465
		SINDH R	853	16259	17112
		SINDH U	345	4597	4942
		KP	578	20571	21149
		BALUCHISTAN	369	5705	6074
		AJ&K	46	461	507
		GB	18	113	131
		FATA	127	1940	2067
		<b>TOTAL</b>	<b>5077</b>	<b>133067</b>	<b>138144</b>
	203 Water & Power Development Authority, Lahore.	ISLAMABAD	8	14	22
		PUNJAB	931	8171	9102
		SINDH R	206	579	785
		SINDH U	148	614	762
		KP	329	4781	5110
		BALUCHISTAN	47	238	285
		AJ&K	28	522	550
		GB	41	269	310
		FATA	35	247	282
		<b>TOTAL</b>	<b>1773</b>	<b>15435</b>	<b>17208</b>
	<b>SUB.TOTAL</b>	<b>8544</b>	<b>149815</b>	<b>158359</b>	
	<b>GRAND TOTAL</b>	<b>68497</b>	<b>327556</b>	<b>396053</b>	



**TABLE- 6**  
**DOMICILE WISE ACTUAL WORKING STRENGTH OF FEMALE EMPLOYEES**

<b>DOMICILE</b>	<b>OFFICERS IN BS 17 - 22 OR EQUIVALENT</b>	<b>STAFF IN BS 1- 16 OR EQUIVALENT</b>	<b>TOTAL</b>	<b>% SHARE</b>
<b>ISLAMABAD</b>	<b>260</b>	<b>426</b>	<b>686</b>	<b>3.54</b>
<b>PUNJAB</b>	<b>3926</b>	<b>7100</b>	<b>11026</b>	<b>56.89</b>
<b>SINDH</b>	<b>1659</b>	<b>2924</b>	<b>4583</b>	<b>23.65</b>
<b>SINDH RURAL</b>	<b>541</b>	<b>1000</b>	<b>1541</b>	<b>7.95</b>
<b>SINDH URBAN</b>	<b>1118</b>	<b>1924</b>	<b>3042</b>	<b>15.70</b>
<b>KHYBER PAKHTUNKHWA</b>	<b>506</b>	<b>1404</b>	<b>1910</b>	<b>9.86</b>
<b>BALUCHISTAN</b>	<b>165</b>	<b>446</b>	<b>611</b>	<b>3.15</b>
<b>FATA</b>	<b>20</b>	<b>34</b>	<b>54</b>	<b>0.28</b>
<b>GILGIT BALTISTAN</b>	<b>26</b>	<b>109</b>	<b>135</b>	<b>0.70</b>
<b>AZAD JAMMU &amp; KASHMIR</b>	<b>96</b>	<b>279</b>	<b>375</b>	<b>1.93</b>
<b>TOTAL</b>	<b>6658</b>	<b>12722</b>	<b>19380</b>	<b>100.00</b>

**TABLE- 7**

**COMPARISON OF DOMICILE WISE ACTUAL STRENGTH OF FEMALE EMPLOYEES  
FOR 2015-2016 AND 2016- 2017**

<b>DOMICILE</b>	<b>2015-2016</b>	<b>2016-2017</b>	<b>% CHANGE</b>
<b>ISLAMABAD</b>	<b>894</b>	<b>686</b>	<b>-23.27</b>
<b>PUNJAB</b>	<b>10341</b>	<b>11026</b>	<b>6.62</b>
<b>SINDH</b>	<b>4688</b>	<b>4583</b>	<b>-2.24</b>
<b>SINDH R</b>	<b>1351</b>	<b>1541</b>	<b>14.06</b>
<b>SINDH U</b>	<b>3337</b>	<b>3042</b>	<b>-8.84</b>
<b>KHYBER PAKHTUNKHWA</b>	<b>1762</b>	<b>1910</b>	<b>8.40</b>
<b>BALUCHISTAN</b>	<b>820</b>	<b>611</b>	<b>-25.49</b>
<b>FATA</b>	<b>39</b>	<b>54</b>	<b>38.46</b>
<b>GILGIT BALTISTAN</b>	<b>159</b>	<b>135</b>	<b>-15.09</b>
<b>AZAD JAMMU &amp; KASHMIR</b>	<b>351</b>	<b>375</b>	<b>6.84</b>
Sub-Total	<b>19054</b>	<b>19380</b>	<b>1.71</b>
<b>Without Domicile</b> International Islamic University	<b>654</b>	<b>-</b>	<b>.</b>
<b>G. TOTAL</b>	<b>19708</b>	<b>19380</b>	<b>-1.66</b>

**TABLE-8**  
**DOMICILE WISE ACTUAL WORKING STRENGTH OF FEMALE OFFICERS AND STAFF**

<b>DIVISION</b>	<b>CORPORATION / BODY</b>	<b>DOMICILE</b>	<b>OFFICERS IN BS 17-22 OR EQUIVALENT</b>	<b>STAFF IN BS 1-16 OR EQUIVALENT</b>	<b>TOTAL</b>
<b>Aviation</b>	1 Civil Aviation Authority, Karachi.	ISLAMABAD	0	0	0
		PUNJAB	62	177	239
		SINDH R	12	28	40
		SINDH U	42	195	237
		KP	7	24	31
		BALUCHISTAN	7	8	15
		AJ&K	1	2	3
		GB	2	1	3
		FATA	1	1	2
		<b>TOTAL</b>	<b>134</b>	<b>436</b>	<b>570</b>
	2 Pakistan International Airline, Karachi.	ISLAMABAD	7	20	27
		PUNJAB	210	734	944
		SINDH R	64	189	253
		SINDH U	188	346	534
		KP	37	178	215
		BALUCHISTAN	20	54	74
		AJ&K	10	17	27
		GB	0	13	13
		FATA	2	6	8
		<b>TOTAL</b>	<b>538</b>	<b>1557</b>	<b>2095</b>
	<b>SUB.TOTAL</b>	<b>672</b>	<b>1993</b>	<b>2665</b>	
<b>Cabinet</b>	3 Abandoned Properties Organization (APO), Islamabad, Karachi.	ISLAMABAD	0	0	0
		PUNJAB	0	0	0
		SINDH R	0	0	0
		SINDH U	0	5	5
		KP	0	0	0
		BALUCHISTAN	0	0	0
		AJ&K	0	0	0
		GB	0	0	0
		FATA	0	0	0
		<b>TOTAL</b>	<b>0</b>	<b>5</b>	<b>5</b>
	4 Area Study Centre (Far East & South East Asia), University of Sindh, Jamshoro.	ISLAMABAD	0	0	0
		PUNJAB	0	0	0
		SINDH R	0	0	0
		SINDH U	2	0	2
		KP	0	0	0
		BALUCHISTAN	0	0	0
		AJ&K	0	0	0
		GB	0	0	0
		FATA	0	0	0
		<b>TOTAL</b>	<b>2</b>	<b>0</b>	<b>2</b>
	5 Area Study Centre for Africa, North & South America, Quaid-i-Azam University, Islamabad.	ISLAMABAD	0	0	0
		PUNJAB	0	0	0
		SINDH R	0	0	0
		SINDH U	0	0	0
		KP	1	1	2
		BALUCHISTAN	0	0	0
		AJ&K	0	0	0
		GB	0	0	0
		FATA	0	0	0
		<b>TOTAL</b>	<b>1</b>	<b>1</b>	<b>2</b>
	6 Area Study Centre for Europe, University of Karachi.	ISLAMABAD	0	0	0
		PUNJAB	0	0	0
		SINDH R	0	0	0
		SINDH U	4	0	4
		KP	0	0	0
		BALUCHISTAN	0	0	0
		AJ&K	0	0	0
		GB	0	0	0
		FATA	0	0	0
		<b>TOTAL</b>	<b>4</b>	<b>0</b>	<b>4</b>

**TABLE-8  
DOMICILE WISE ACTUAL WORKING STRENGTH OF FEMALE OFFICERS AND STAFF**

<b>DIVISION</b>	<b>CORPORATION / BODY</b>	<b>DOMICILE</b>	<b>OFFICERS IN BS 17-22 OR EQUIVALENT</b>	<b>STAFF IN BS 1-16 OR EQUIVALENT</b>	<b>TOTAL</b>
	7 Area Study Centre, for Middle East & Arab Countries University of Balochistan, Quetta.	ISLAMABAD PUNJAB SINDH R SINDH U KP BALOCHISTAN AJ&K GB FATA TOTAL	0 0 0 0 0 0 0 0 0 0	0 0 0 0 0 0 0 0 0 0	0 0 0 0 0 0 0 0 0 0
	8 Centre for South Asian Studies, University of the Punjab, Lahore.	ISLAMABAD PUNJAB SINDH R SINDH U KP BALOCHISTAN AJ&K GB FATA TOTAL	0 2 0 0 0 0 0 0 0 2	0 2 0 0 0 0 0 0 0 2	0 4 0 0 0 0 0 0 0 4
	9 Centre of Excellence in Gender Studies Quaid-i-Azam University, Islamabad.	ISLAMABAD PUNJAB SINDH R SINDH U KP BALOCHISTAN AJ&K GB FATA TOTAL	1 3 0 0 2 1 0 0 0 7	0 0 0 0 0 0 0 0 0 0	1 3 0 0 2 1 0 0 0 7
	10 Centre of Excellence in Marine Biology, University of Karachi.	ISLAMABAD PUNJAB SINDH R SINDH U KP BALOCHISTAN AJ&K GB FATA TOTAL	0 2 0 9 0 0 0 0 0 11	0 1 0 6 0 0 0 0 0 7	0 3 0 15 0 0 0 0 0 18
	11 Centre of Excellence in Mineralogy, University of Balochistan, Quetta.	ISLAMABAD PUNJAB SINDH R SINDH U KP BALOCHISTAN AJ&K GB FATA TOTAL	0 0 0 0 0 0 0 0 0 0	0 0 0 0 0 0 0 0 0 0	0 0 0 0 0 0 0 0 0 0
	12 Centre of Excellence in Solid State Physics, University of the Punjab, Lahore.	ISLAMABAD PUNJAB SINDH R SINDH U KP BALOCHISTAN AJ&K GB FATA TOTAL	0 6 0 0 0 0 0 0 0 6	0 3 0 0 0 0 0 0 0 3	0 9 0 0 0 0 0 0 0 9

**TABLE-8**  
**DOMICILE WISE ACTUAL WORKING STRENGTH OF FEMALE OFFICERS AND STAFF**

DIVISION	CORPORATION / BODY	DOMICILE	OFFICERS IN BS 17-22 OR EQUIVALENT	STAFF IN BS 1-16 OR EQUIVALENT	TOTAL
	13 Centre of Excellence in Water Resources Engineering, University of Engineering & Technology, Lahore.	ISLAMABAD	0	0	0
		PUNJAB	1	0	1
		SINDH R	0	0	0
		SINDH U	0	0	0
		KP	0	0	0
		BALUCHISTAN	0	0	0
		AJ&K	0	0	0
		GB	0	0	0
		FATA	0	0	0
		TOTAL	1	0	1
	14 Frequency Allocation Board, Islamabad.	ISLAMABAD	0	0	0
		PUNJAB	1	2	3
		SINDH R	0	0	0
		SINDH U	0	0	0
		KP	0	0	0
		BALUCHISTAN	0	0	0
		AJ&K	0	0	0
		GB	0	0	0
		FATA	0	0	0
		TOTAL	1	2	3
	15 National Centre of Excellence in Analytical Chemistry, University of Sindh, Jamshoro.	ISLAMABAD	0	0	0
		PUNJAB	0	0	0
		SINDH R	4	1	5
		SINDH U	1	0	1
		KP	0	0	0
		BALUCHISTAN	0	0	0
		AJ&K	0	0	0
		GB	0	0	0
		FATA	0	0	0
		TOTAL	5	1	6
	16 National Centre of Excellence in Geology, University of Peshawar	ISLAMABAD	0	0	0
		PUNJAB	0	0	0
		SINDH R	0	0	0
		SINDH U	0	0	0
		KP	7	1	8
		BALUCHISTAN	0	0	0
		AJ&K	0	0	0
		GB	0	0	0
		FATA	0	0	0
		TOTAL	7	1	8
	17 National Centre of Excellence in Molecular Biology, University of the Punjab, Lahore.	ISLAMABAD	0	0	0
		PUNJAB	22	2	24
		SINDH R	0	0	0
		SINDH U	0	0	0
		KP	0	0	0
		BALUCHISTAN	0	0	0
		AJ&K	0	0	0
		GB	0	0	0
		FATA	0	0	0
		TOTAL	22	2	24
	18 National Centre of Excellence in Physical Chemistry, University of Peshawar.	ISLAMABAD	0	0	0
		PUNJAB	0	0	0
		SINDH R	0	0	0
		SINDH U	0	0	0
		KP	3	1	4
		BALUCHISTAN	0	0	0
		AJ&K	0	0	0
		GB	0	0	0
		FATA	0	0	0
		TOTAL	3	1	4

**TABLE-8  
DOMICILE WISE ACTUAL WORKING STRENGTH OF FEMALE OFFICERS AND STAFF**

<b>DIVISION</b>	<b>CORPORATION / BODY</b>	<b>DOMICILE</b>	<b>OFFICERS IN BS 17-22 OR EQUIVALENT</b>	<b>STAFF IN BS 1-16 OR EQUIVALENT</b>	<b>TOTAL</b>
	19 National College of Arts, Lahore, Rawalpindi.	ISLAMABAD	2	0	2
		PUNJAB	21	8	29
		SINDH R	0	0	0
		SINDH U	0	0	0
		KP	0	0	0
		BALUCHISTAN	0	0	0
		AJ&K	1	0	1
		GB	0	0	0
		FATA	0	0	0
		TOTAL	24	8	32
	20 National Electric Power Regulatory Authority, Islamabad.	ISLAMABAD	0	1	1
		PUNJAB	7	7	14
		SINDH R	0	2	2
		SINDH U	0	0	0
		KP	1	1	2
		BALUCHISTAN	3	1	4
		AJ&K	0	0	0
		GB	0	0	0
		FATA	0	0	0
		TOTAL	11	12	23
	21 National Institute of Historical and Cultural Research, Centre of Excellence, Quaid-i-Azam University, Islamabad.	ISLAMABAD	1	0	1
		PUNJAB	2	0	2
		SINDH R	0	0	0
		SINDH U	0	0	0
		KP	1	2	3
		BALUCHISTAN	0	0	0
		AJ&K	0	0	0
		GB	0	0	0
		FATA	0	0	0
		TOTAL	4	2	6
	22 National Institute of Pakistan Studies, Quaid-i-Azam University, Islamabad.	ISLAMABAD	0	0	0
		PUNJAB	3	0	3
		SINDH R	0	1	1
		SINDH U	0	0	0
		KP	0	0	0
		BALUCHISTAN	1	0	1
		AJ&K	0	0	0
		GB	0	0	0
		FATA	0	0	0
		TOTAL	4	1	5
	23 National Institute of Psychology, Centre of Excellence, Quaid-i-Azam University, Islamabad.	ISLAMABAD	1	2	3
		PUNJAB	13	0	13
		SINDH R	0	0	0
		SINDH U	0	1	1
		KP	0	0	0
		BALUCHISTAN	0	0	0
		AJ&K	0	0	0
		GB	0	0	0
		FATA	0	0	0
		TOTAL	14	3	17
	24 Oil and Gas Regulatory Authority, Islamabad.	ISLAMABAD	2	1	3
		PUNJAB	6	3	9
		SINDH R	0	0	0
		SINDH U	1	0	1
		KP	0	0	0
		BALUCHISTAN	0	0	0
		AJ&K	0	1	1
		GB	0	0	0
		FATA	0	0	0
		TOTAL	9	5	14

**TABLE-8  
DOMICILE WISE ACTUAL WORKING STRENGTH OF FEMALE OFFICERS AND STAFF**

<b>DIVISION</b>	<b>CORPORATION / BODY</b>	<b>DOMICILE</b>	<b>OFFICERS IN BS 17-22 OR EQUIVALENT</b>	<b>STAFF IN BS 1-16 OR EQUIVALENT</b>	<b>TOTAL</b>
	25 Pakistan Bait-ul-Mall, Islamabad.	ISLAMABAD	4	6	10
		PUNJAB	8	549	557
		SINDH R	1	115	116
		SINDH U	2	112	114
		KP	1	187	188
		BALUCHISTAN	2	94	96
		AJ&K	1	52	53
		GB	0	38	38
		FATA	0	0	0
		TOTAL	19	1153	1172
	26 Pakistan Study Centre, University of Balochistan, Quetta.	ISLAMABAD	0	0	0
		PUNJAB	0	0	0
		SINDH R	0	0	0
		SINDH U	0	0	0
		KP	0	0	0
		BALUCHISTAN	3	0	3
		AJ&K	0	0	0
		GB	0	0	0
		FATA	0	0	0
		TOTAL	3	0	3
	27 Pakistan Study Centre, University of Karachi.	ISLAMABAD	0	0	0
		PUNJAB	1	0	1
		SINDH R	0	0	0
		SINDH U	3	0	3
		KP	0	0	0
		BALUCHISTAN	0	0	0
		AJ&K	0	0	0
		GB	0	0	0
		FATA	0	0	0
		TOTAL	4	0	4
	28 Pakistan Study Centre, University of Peshawar.	ISLAMABAD	0	0	0
		PUNJAB	1	0	1
		SINDH R	0	0	0
		SINDH U	0	0	0
		KP	0	1	1
		BALUCHISTAN	0	0	0
		AJ&K	0	0	0
		GB	0	0	0
		FATA	0	0	0
		TOTAL	1	1	2
	29 Pakistan Study Centre, University of Sindh, Jamshoro.	ISLAMABAD	0	0	0
		PUNJAB	0	0	0
		SINDH R	0	0	0
		SINDH U	1	4	5
		KP	0	0	0
		BALUCHISTAN	0	0	0
		AJ&K	0	0	0
		GB	0	0	0
		FATA	0	0	0
		TOTAL	1	4	5
	30 Pakistan Study Centre, University of the Punjab, Lahore.	ISLAMABAD	0	0	0
		PUNJAB	1	1	2
		SINDH R	0	0	0
		SINDH U	0	0	0
		KP	0	0	0
		BALUCHISTAN	0	0	0
		AJ&K	0	0	0
		GB	0	0	0
		FATA	0	0	0
		TOTAL	1	1	2

**TABLE-8**  
**DOMICILE WISE ACTUAL WORKING STRENGTH OF FEMALE OFFICERS AND STAFF**

DIVISION	CORPORATION / BODY	DOMICILE	OFFICERS IN BS 17-22 OR EQUIVALENT	STAFF IN BS 1-16 OR EQUIVALENT	TOTAL
	31 Pakistan Telecommunication Authority, Islamabad.	ISLAMABAD	5	4	9
		PUNJAB	4	13	17
		SINDH R	0	0	0
		SINDH U	2	1	3
		KP	2	3	5
		BALUCHISTAN	2	0	2
		AJ&K	0	0	0
		GB	0	0	0
		FATA	0	0	0
		TOTAL	15	21	36
	32 Pakistan Tourism Development Corporation, Rawalpindi, Lahore, Islamabad.	ISLAMABAD	0	0	0
		PUNJAB	2	4	6
		SINDH R	0	0	0
		SINDH U	0	0	0
		KP	1	2	3
		BALUCHISTAN	0	0	0
		AJ&K	0	0	0
		GB	0	1	1
		FATA	0	0	0
		TOTAL	3	7	10
	33 Printing Corporation of Pakistan (Pvt.) Ltd., Islamabad.	ISLAMABAD	0	0	0
		PUNJAB	0	5	5
		SINDH R	0	0	0
		SINDH U	1	1	2
		KP	0	0	0
		BALUCHISTAN	0	0	0
		AJ&K	0	0	0
		GB	0	0	0
		FATA	0	1	1
		TOTAL	1	7	8
	34 Public Procurement Regulatory Authority, Islamabad.	ISLAMABAD	0	0	0
		PUNJAB	0	0	0
		SINDH R	0	0	0
		SINDH U	0	0	0
		KP	0	1	1
		BALUCHISTAN	0	0	0
		AJ&K	0	1	1
		GB	0	0	0
		FATA	0	0	0
		TOTAL	0	2	2
	35 Sheikh Zayed Islamic Centre, Punjab University , Lahore.	ISLAMABAD	0	0	0
		PUNJAB	2	2	4
		SINDH R	0	0	0
		SINDH U	0	0	0
		KP	0	0	0
		BALUCHISTAN	0	0	0
		AJ&K	0	0	0
		GB	0	0	0
		FATA	0	0	0
		TOTAL	2	2	4
	36 Sheikh Zayed Islamic Centre, University of Karachi.	ISLAMABAD	0	0	0
		PUNJAB	0	0	0
		SINDH R	0	0	0
		SINDH U	2	0	2
		KP	0	0	0
		BALUCHISTAN	0	0	0
		AJ&K	0	0	0
		GB	0	0	0
		FATA	0	0	0
		TOTAL	2	0	2



**TABLE-8**  
**DOMICILE WISE ACTUAL WORKING STRENGTH OF FEMALE OFFICERS AND STAFF**

DIVISION	CORPORATION / BODY	DOMICILE	OFFICERS IN BS 17-22 OR EQUIVALENT	STAFF IN BS 1-16 OR EQUIVALENT	TOTAL
	37 Sheikh Zayed Islamic Centre, University of Peshawar.	ISLAMABAD	0	0	0
		PUNJAB	0	0	0
		SINDH R	0	0	0
		SINDH U	0	0	0
		KP	1	0	1
		BALUCHISTAN	0	0	0
		AJ&K	0	0	0
		GB	0	0	0
		FATA	0	0	0
		TOTAL	1	0	1
	<b>SUB.TOTAL</b>		<b>191</b>	<b>1254</b>	<b>1445</b>
<b>Capital Administration &amp; Development</b>	38 Capital Development Authority, Islamabad.	ISLAMABAD	0	0	0
		PUNJAB	46	434	480
		SINDH R	8	40	48
		SINDH U	3	15	18
		KP	18	91	109
		BALUCHISTAN	3	4	7
		AJ&K	1	12	13
		GB	3	5	8
		FATA	0	0	0
		TOTAL	82	601	683
	39 Federal Government College of Home Economics and Management Sciences, Islamabad.	ISLAMABAD	5	4	9
		PUNJAB	12	2	14
		SINDH R	0	0	0
		SINDH U	2	2	4
		KP	1	2	3
		BALUCHISTAN	0	0	0
		AJ&K	0	0	0
		GB	2	0	2
		FATA	1	0	1
		TOTAL	23	10	33
	40 National University of Modern Languages, Islamabad.	ISLAMABAD	17	1	18
		PUNJAB	754	88	842
		SINDH R	7	1	8
		SINDH U	6	6	12
		KP	35	26	61
		BALUCHISTAN	4	0	4
		AJ&K	14	2	16
		GB	0	2	2
		FATA	0	1	1
		TOTAL	837	127	964
	41 Private Educational Institutions Regulatory Authority, Islamabad.	ISLAMABAD	0	0	0
		PUNJAB	0	1	1
		SINDH R	0	0	0
		SINDH U	0	0	0
		KP	0	0	0
		BALUCHISTAN	0	0	0
		AJ&K	0	0	0
		GB	0	0	0
		FATA	0	0	0
		TOTAL	0	1	1
	<b>SUB.TOTAL</b>		<b>942</b>	<b>739</b>	<b>1681</b>
<b>Commerce</b>	42 Intellectual Property Organization of Pakistan (The Patent Office + Trade Marks Registry + Central Copy Right Office), Islamabad.	ISLAMABAD	0	0	0
		PUNJAB	5	2	7
		SINDH R	0	0	0
		SINDH U	4	6	10
		KP	0	1	1
		BALUCHISTAN	0	0	0
		AJ&K	0	0	0
		GB	0	0	0
		FATA	0	0	0
		TOTAL	9	9	18

**TABLE-8  
DOMICILE WISE ACTUAL WORKING STRENGTH OF FEMALE OFFICERS AND STAFF**

<b>DIVISION</b>	<b>CORPORATION / BODY</b>	<b>DOMICILE</b>	<b>OFFICERS IN BS 17-22 OR EQUIVALENT</b>	<b>STAFF IN BS 1-16 OR EQUIVALENT</b>	<b>TOTAL</b>
	43 National Insurance Company Limited, Karachi.	ISLAMABAD	0	0	0
		PUNJAB	2	16	18
		SINDH R	1	3	4
		SINDH U	1	3	4
		KP	0	0	0
		BALUCHISTAN	0	0	0
		AJ&K	0	0	0
		GB	0	0	0
		FATA	0	0	0
		TOTAL	4	22	26
	44 National Tariff Commission, Islamabad.	ISLAMABAD	0	0	0
		PUNJAB	1	2	3
		SINDH R	1	0	1
		SINDH U	1	0	1
		KP	0	0	0
		BALUCHISTAN	1	0	1
		AJ&K	0	0	0
		GB	0	0	0
		FATA	0	0	0
		TOTAL	4	2	6
	45 Pakistan Horticulture Development and Export Company, Lahore.	ISLAMABAD	0	0	0
		PUNJAB	0	1	1
		SINDH R	0	0	0
		SINDH U	0	0	0
		KP	0	0	0
		BALUCHISTAN	1	0	1
		AJ&K	0	0	0
		GB	0	0	0
		FATA	0	0	0
		TOTAL	1	1	2
	46 Pakistan Re-insurance Company Limited, Karachi.	ISLAMABAD	0	0	0
		PUNJAB	2	0	2
		SINDH R	1	1	2
		SINDH U	9	7	16
		KP	1	0	1
		BALUCHISTAN	0	0	0
		AJ&K	0	1	1
		GB	0	0	0
		FATA	0	0	0
		TOTAL	13	9	22
	47 Pakistan Tobacco Board, Peshawar.	ISLAMABAD	0	0	0
		PUNJAB	2	2	4
		SINDH R	0	0	0
		SINDH U	0	0	0
		KP	1	1	2
		BALUCHISTAN	0	0	0
		AJ&K	0	0	0
		GB	0	0	0
		FATA	0	0	0
		TOTAL	3	3	6
	48 State Life Insurance Corporation of Pakistan, Karachi.	ISLAMABAD	2	1	3
		PUNJAB	39	48	87
		SINDH R	10	10	20
		SINDH U	21	34	55
		KP	8	3	11
		BALUCHISTAN	0	0	0
		AJ&K	0	1	1
		GB	0	0	0
		FATA	3	0	3
		TOTAL	83	97	180

**TABLE-8  
DOMICILE WISE ACTUAL WORKING STRENGTH OF FEMALE OFFICERS AND STAFF**

<b>DIVISION</b>	<b>CORPORATION / BODY</b>	<b>DOMICILE</b>	<b>OFFICERS IN BS 17-22 OR EQUIVALENT</b>	<b>STAFF IN BS 1-16 OR EQUIVALENT</b>	<b>TOTAL</b>
	49 Trading Corporation of Pakistan (Pvt). Ltd., Karachi.	ISLAMABAD	0	0	0
		PUNJAB	1	1	2
		SINDH R	1	0	1
		SINDH U	1	4	5
		KP	0	0	0
		BALOCHISTAN	0	0	0
		AJ&K	0	0	0
		GB	0	0	0
		FATA	0	0	0
		TOTAL	3	5	8
		<b>SUB.TOTAL</b>	<b>120</b>	<b>148</b>	<b>268</b>
<b>Communications &amp; Postal Services</b>	50 National Highway Authority, Islamabad.	ISLAMABAD	1	0	1
		PUNJAB	6	14	20
		SINDH R	0	1	1
		SINDH U	0	1	1
		KP	0	0	0
		BALOCHISTAN	0	1	1
		AJ&K	0	0	0
		GB	0	0	0
		FATA	0	0	0
		TOTAL	7	17	24
<b>Climate Change</b>	51 Global Change Impact Studies Centre, Islamabad.	ISLAMABAD	1	0	1
		PUNJAB	2	0	2
		SINDH R	0	0	0
		SINDH U	0	0	0
		KP	1	0	1
		BALOCHISTAN	0	0	0
		AJ&K	0	0	0
		GB	0	0	0
		FATA	0	0	0
		TOTAL	4	0	4
	52 National Disaster Management Authority, Islamabad.	ISLAMABAD	1	0	1
		PUNJAB	5	3	8
		SINDH R	0	0	0
		SINDH U	0	0	0
		KP	0	0	0
		BALOCHISTAN	0	0	0
		AJ&K	0	0	0
		GB	0	0	0
		FATA	0	0	0
		TOTAL	6	3	9
	53 Pakistan Environmental Planning and Architectural Consultants Limited, Islamabad.	ISLAMABAD	0	1	1
		PUNJAB	0	0	0
		SINDH R	0	0	0
		SINDH U	0	0	0
		KP	0	1	1
		BALOCHISTAN	0	0	0
		AJ&K	0	0	0
		GB	0	0	0
		FATA	0	0	0
		TOTAL	0	2	2
		<b>SUB.TOTAL</b>	<b>10</b>	<b>5</b>	<b>15</b>
<b>Defence Production</b>	54 Heavy Industries Board Taxila	ISLAMABAD	0	0	0
		PUNJAB	8	145	153
		SINDH R	1	5	6
		SINDH U	1	1	2
		KP	0	12	12
		BALOCHISTAN	0	1	1
		AJ&K	0	1	1
		GB	0	0	0
		FATA	0	0	0
		TOTAL	10	165	175

**TABLE-8  
DOMICILE WISE ACTUAL WORKING STRENGTH OF FEMALE OFFICERS AND STAFF**

<b>DIVISION</b>	<b>CORPORATION / BODY</b>	<b>DOMICILE</b>	<b>OFFICERS IN BS 17-22 OR EQUIVALENT</b>	<b>STAFF IN BS 1-16 OR EQUIVALENT</b>	<b>TOTAL</b>
	55 Karachi Shipyard & Engineering Works Limited, Karachi.	ISLAMABAD	0	0	0
		PUNJAB	0	0	0
		SINDH R	0	0	0
		SINDH U	0	0	0
		KP	0	0	0
		BALOCHISTAN	0	0	0
		AJ&K	0	0	0
		GB	0	0	0
		FATA	0	0	0
		<b>TOTAL</b>	<b>0</b>	<b>0</b>	<b>0</b>
	56 Pakistan Aeronautical Complex Board Kamra	ISLAMABAD	0	2	2
		PUNJAB	0	55	55
		SINDH R	0	2	2
		SINDH U	0	1	1
		KP	0	7	7
		BALOCHISTAN	0	0	0
		AJ&K	0	1	1
		GB	0	0	0
		FATA	0	0	0
		<b>TOTAL</b>	<b>0</b>	<b>68</b>	<b>68</b>
	57 Pakistan Ordnance Factories Board Wah	ISLAMABAD	0	4	4
		PUNJAB	49	705	754
		SINDH R	4	11	15
		SINDH U	3	8	11
		KP	12	94	106
		BALOCHISTAN	2	4	6
		AJ&K	1	9	10
		GB	0	3	3
		FATA	1	3	4
		<b>TOTAL</b>	<b>72</b>	<b>841</b>	<b>913</b>
	<b>SUB.TOTAL</b>		<b>82</b>	<b>1074</b>	<b>1156</b>
<b>Establishment</b>	58 Civil Services Academy, Lahore.	ISLAMABAD	0	0	0
		PUNJAB	5	20	25
		SINDH R	0	0	0
		SINDH U	0	0	0
		KP	0	0	0
		BALOCHISTAN	0	0	0
		AJ&K	0	0	0
		GB	0	0	0
		FATA	0	0	0
		<b>TOTAL</b>	<b>5</b>	<b>20</b>	<b>25</b>
	59 Federal Employees Benevolent & Group Insurance Funds, Islamabad.	ISLAMABAD	0	0	0
		PUNJAB	3	3	6
		SINDH R	0	0	0
		SINDH U	0	1	1
		KP	0	0	0
		BALOCHISTAN	1	0	1
		AJ&K	0	0	0
		GB	0	0	0
		FATA	0	0	0
		<b>TOTAL</b>	<b>4</b>	<b>4</b>	<b>8</b>
	60 National Institute of Management, Islamabad.	ISLAMABAD	0	0	0
		PUNJAB	2	0	2
		SINDH R	0	0	0
		SINDH U	0	0	0
		KP	0	0	0
		BALOCHISTAN	1	0	1
		AJ&K	0	0	0
		GB	0	0	0
		FATA	0	0	0
		<b>TOTAL</b>	<b>3</b>	<b>0</b>	<b>3</b>

**TABLE-8**  
**DOMICILE WISE ACTUAL WORKING STRENGTH OF FEMALE OFFICERS AND STAFF**

DIVISION	CORPORATION / BODY	DOMICILE	OFFICERS IN BS 17-22 OR EQUIVALENT	STAFF IN BS 1-16 OR EQUIVALENT	TOTAL
	61 National Institute of Management, Karachi.	ISLAMABAD	0	0	0
		PUNJAB	2	0	2
		SINDH R	0	1	1
		SINDH U	2	8	10
		KP	0	0	0
		BALUCHISTAN	0	0	0
		AJ&K	0	0	0
		GB	0	0	0
		FATA	0	0	0
		TOTAL	4	9	13
	62 National Institute of Management Peshawar.	ISLAMABAD	0	0	0
		PUNJAB	0	0	0
		SINDH R	0	0	0
		SINDH U	0	0	0
		KP	1	1	2
		BALUCHISTAN	0	0	0
		AJ&K	0	0	0
		GB	0	0	0
		FATA	0	0	0
		TOTAL	1	1	2
	63 National Institute of Management, Quetta.	ISLAMABAD	0	0	0
		PUNJAB	0	0	0
		SINDH R	0	0	0
		SINDH U	0	0	0
		KP	0	0	0
		BALUCHISTAN	2	1	3
		AJ&K	0	0	0
		GB	0	0	0
		FATA	0	0	0
		TOTAL	2	1	3
	64 National Institute of Management, Lahore.	ISLAMABAD	0	0	0
		PUNJAB	1	0	1
		SINDH R	0	0	0
		SINDH U	0	0	0
		KP	0	0	0
		BALUCHISTAN	0	0	0
		AJ&K	0	0	0
		GB	0	0	0
		FATA	0	0	0
		TOTAL	1	0	1
	65 National School of Public Policy Secretariat and its Integral Units, Lahore	ISLAMABAD	0	0	0
		PUNJAB	10	7	17
		SINDH R	0	0	0
		SINDH U	0	0	0
		KP	0	0	0
		BALUCHISTAN	0	0	0
		AJ&K	0	0	0
		GB	0	0	0
		FATA	0	0	0
		TOTAL	10	7	17
	66 Pakistan Academy for Rural Development. Peshawar.	ISLAMABAD	0	0	0
		PUNJAB	0	0	0
		SINDH R	0	0	0
		SINDH U	0	0	0
		KP	3	2	5
		BALUCHISTAN	0	0	0
		AJ&K	0	0	0
		GB	0	0	0
		FATA	0	0	0
		TOTAL	3	2	5
		<b>SUB.TOTAL</b>	<b>33</b>	<b>44</b>	<b>77</b>

**TABLE-8**  
**DOMICILE WISE ACTUAL WORKING STRENGTH OF FEMALE OFFICERS AND STAFF**

DIVISION	CORPORATION / BODY	DOMICILE	OFFICERS IN BS 17-22 OR EQUIVALENT	STAFF IN BS 1-16 OR EQUIVALENT	TOTAL
<b>Federal Education and Professional Training</b>	67 Higher Education Commission, Islamabad.	ISLAMABAD	0	0	0
		PUNJAB	20	12	32
		SINDH R	0	0	0
		SINDH U	1	1	2
		KP	2	0	2
		BALUCHISTAN	1	1	2
		AJ&K	0	0	0
		GB	0	0	0
		FATA	0	0	0
		TOTAL	24	14	38
	68 Area Study Centre for (Russia, China & Central Asia), University of Peshawar.	ISLAMABAD	0	0	0
		PUNJAB	0	0	0
		SINDH R	0	0	0
		SINDH U	0	0	0
		KP	0	0	0
		BALUCHISTAN	0	0	0
		AJ&K	0	0	0
		GB	0	0	0
		FATA	0	0	0
		TOTAL	0	0	0
	69 Federal Board of Intermediate & Secondary Education, Islamabad.	ISLAMABAD	2	3	5
		PUNJAB	2	3	5
		SINDH R	0	0	0
		SINDH U	1	0	1
		KP	2	0	2
		BALUCHISTAN	0	1	1
		AJ&K	0	0	0
		GB	0	0	0
		FATA	0	0	0
		TOTAL	7	7	14
	70 National Education Foundation, Islamabad.	ISLAMABAD	0	0	0
		PUNJAB	0	1	1
		SINDH R	1	0	1
		SINDH U	0	0	0
		KP	1	1	2
		BALUCHISTAN	0	0	0
		AJ&K	0	0	0
		GB	0	0	0
		FATA	0	0	0
		TOTAL	2	2	4
	71 National Commission for Human Development, Islamabad.	ISLAMABAD	1	10	11
		PUNJAB	2	106	108
		SINDH R	1	40	41
		SINDH U	1	25	26
		KP	0	55	55
		BALUCHISTAN	1	35	36
		AJ&K	0	13	13
		GB	0	4	4
		FATA	0	1	1
		TOTAL	6	289	295
	72 National Education Assessment System, Islamabad.	ISLAMABAD	0	0	0
		PUNJAB	0	1	1
		SINDH R	0	0	0
		SINDH U	0	0	0
		KP	1	0	1
		BALUCHISTAN	0	0	0
		AJ&K	0	0	0
		GB	0	0	0
		FATA	0	0	0
		TOTAL	1	1	2

**TABLE-8**  
**DOMICILE WISE ACTUAL WORKING STRENGTH OF FEMALE OFFICERS AND STAFF**

DIVISION	CORPORATION / BODY	DOMICILE	OFFICERS IN BS 17-22 OR EQUIVALENT	STAFF IN BS 1-16 OR EQUIVALENT	TOTAL
	73 National Vocational and Technical Training Commission, Islamabad.	ISLAMABAD	0	0	0
		PUNJAB	10	0	10
		SINDH R	0	0	0
		SINDH U	0	0	0
		KP	1	0	1
		BALUCHISTAN	1	2	3
		AJ&K	0	0	0
		GB	0	0	0
		FATA	1	0	1
		TOTAL	13	2	15
		<b>SUB.TOTAL</b>		<b>53</b>	<b>315</b>
<b>Finance</b>	74 Competition Commission of Pakistan, Islamabad.	ISLAMABAD	6	1	7
		PUNJAB	7	1	8
		SINDH R	0	0	0
		SINDH U	1	0	1
		KP	6	2	8
		BALUCHISTAN	3	0	3
		AJ&K	0	0	0
		GB	0	0	0
		FATA	0	0	0
		TOTAL	23	4	27
		75 Financial Monitoring Unit, Karachi.	ISLAMABAD	0	0
	PUNJAB		1	0	1
	SINDH R		2	0	2
	SINDH U		1	0	1
	KP		0	0	0
	BALUCHISTAN		0	0	0
	AJ&K		0	0	0
	GB		0	0	0
	FATA		0	0	0
	TOTAL		4	0	4
	76 First Women Bank Limited, Karachi.		ISLAMABAD	2	9
		PUNJAB	74	75	149
		SINDH R	75	56	131
		SINDH U	22	28	50
		KP	5	19	24
		BALUCHISTAN	3	5	8
		AJ&K	1	1	2
		GB	2	3	5
		FATA	0	0	0
		TOTAL	184	196	380
		77 House Building Finance Company Limited, Karachi.	ISLAMABAD	0	1
	PUNJAB		3	7	10
	SINDH R		0	1	1
	SINDH U		2	17	19
	KP		2	0	2
	BALUCHISTAN		0	1	1
	AJ&K		0	0	0
	GB		0	0	0
	FATA		0	0	0
	TOTAL		7	27	34
	78 Industrial Development Bank Limited, Karachi.		ISLAMABAD	0	0
		PUNJAB	0	0	0
		SINDH R	0	0	0
		SINDH U	0	0	0
		KP	0	0	0
		BALUCHISTAN	0	0	0
		AJ&K	0	0	0
		GB	0	0	0
		FATA	0	0	0
		TOTAL	0	0	0

**TABLE-8**  
**DOMICILE WISE ACTUAL WORKING STRENGTH OF FEMALE OFFICERS AND STAFF**

DIVISION	CORPORATION / BODY	DOMICILE	OFFICERS IN BS 17-22 OR EQUIVALENT	STAFF IN BS 1-16 OR EQUIVALENT	TOTAL
	79 National Bank of Pakistan, Karachi.	ISLAMABAD	26	0	26
		PUNJAB	485	13	498
		SINDH R	160	8	168
		SINDH U	212	16	228
		KP	72	10	82
		BALUCHISTAN	50	2	52
		AJ&K	30	1	31
		GB	4	1	5
		FATA	2	1	3
		TOTAL	1041	52	1093
	80 National Investment Trust Limited, Karachi.	ISLAMABAD	0	0	0
		PUNJAB	1	0	1
		SINDH R	0	0	0
		SINDH U	3	0	3
		KP	0	0	0
		BALUCHISTAN	0	0	0
		AJ&K	0	0	0
		GB	0	0	0
		FATA	0	0	0
		TOTAL	4	0	4
	81 Pakistan Security Printing Corporation (Pvt.) Limited, Karachi.	ISLAMABAD	0	0	0
		PUNJAB	0	6	6
		SINDH R	0	1	1
		SINDH U	2	70	72
		KP	0	1	1
		BALUCHISTAN	0	0	0
		AJ&K	0	1	1
		GB	0	0	0
		FATA	0	0	0
		TOTAL	2	79	81
	82 Securities & Exchange Commission of Pakistan, Islamabad.	ISLAMABAD	12	1	13
		PUNJAB	32	4	36
		SINDH R	3	2	5
		SINDH U	3	2	5
		KP	2	1	3
		BALUCHISTAN	1	0	1
		AJ&K	2	0	2
		GB	2	0	2
		FATA	0	0	0
		TOTAL	57	10	67
	83 S.M.E. Bank Ltd., Islamabad.	ISLAMABAD	3	0	3
		PUNJAB	20	0	20
		SINDH R	3	0	3
		SINDH U	0	0	0
		KP	5	0	5
		BALUCHISTAN	0	0	0
		AJ&K	0	0	0
		GB	0	0	0
		FATA	0	0	0
		TOTAL	31	0	31
	84 State Bank of Pakistan, Karachi.	ISLAMABAD	2	0	2
		PUNJAB	52	0	52
		SINDH R	10	0	10
		SINDH U	33	1	34
		KP	5	0	5
		BALUCHISTAN	5	0	5
		AJ&K	0	0	0
		GB	4	0	4
		FATA	0	0	0
		TOTAL	111	1	112



**TABLE-8  
DOMICILE WISE ACTUAL WORKING STRENGTH OF FEMALE OFFICERS AND STAFF**

<b>DIVISION</b>	<b>CORPORATION / BODY</b>	<b>DOMICILE</b>	<b>OFFICERS IN BS 17-22 OR EQUIVALENT</b>	<b>STAFF IN BS 1-16 OR EQUIVALENT</b>	<b>TOTAL</b>
	85 Zarai Taraqati Bank Limited, Islamabad.	ISLAMABAD	11	2	13
		PUNJAB	79	3	82
		SINDH R	12	1	13
		SINDH U	12	0	12
		KP	10	3	13
		BALUCHISTAN	3	0	3
		AJ&K	1	1	2
		GB	2	0	2
		FATA	0	0	0
		<b>TOTAL</b>	<b>130</b>	<b>10</b>	<b>140</b>
		<b>SUB.TOTAL</b>	<b>1594</b>	<b>379</b>	<b>1973</b>
<b>Foreign Affairs</b>	86 Foreign Service Academy, Islamabad.	ISLAMABAD	0	0	0
		PUNJAB	3	0	3
		SINDH R	0	0	0
		SINDH U	0	0	0
		KP	1	0	1
		BALUCHISTAN	0	0	0
		AJ&K	0	0	0
		GB	0	0	0
		FATA	0	0	0
		<b>TOTAL</b>	<b>4</b>	<b>0</b>	<b>4</b>
	87 Institute of Strategic Studies, Islamabad.	ISLAMABAD	4	0	4
		PUNJAB	5	2	7
		SINDH R	0	0	0
		SINDH U	1	0	1
		KP	1	0	1
		BALUCHISTAN	0	0	0
		AJ&K	2	0	2
		GB	0	0	0
		FATA	1	0	1
		<b>TOTAL</b>	<b>14</b>	<b>2</b>	<b>16</b>
		<b>SUB.TOTAL</b>	<b>18</b>	<b>2</b>	<b>20</b>
<b>Housing &amp; Works</b>	88 Federal Government Employees Housing Foundation, Islamabad.	ISLAMABAD	1	6	7
		PUNJAB	0	6	6
		SINDH R	0	0	0
		SINDH U	0	0	0
		KP	0	3	3
		BALUCHISTAN	0	1	1
		AJ&K	0	0	0
		GB	0	1	1
		FATA	0	0	0
		<b>TOTAL</b>	<b>1</b>	<b>17</b>	<b>18</b>
	89 National Construction Ltd., Islamabad.	ISLAMABAD	0	0	0
		PUNJAB	0	3	3
		SINDH R	0	0	0
		SINDH U	1	1	2
		KP	1	0	1
		BALUCHISTAN	0	0	0
		AJ&K	0	1	1
		GB	0	0	0
		FATA	0	0	0
		<b>TOTAL</b>	<b>2</b>	<b>5</b>	<b>7</b>
	90 Pakistan Housing Authority Foundation, Islamabad.	ISLAMABAD	0	2	2
		PUNJAB	8	4	12
		SINDH R	1	1	2
		SINDH U	1	0	1
		KP	1	0	1
		BALUCHISTAN	1	0	1
		AJ&K	0	0	0
		GB	0	0	0
		FATA	0	0	0
		<b>TOTAL</b>	<b>12</b>	<b>7</b>	<b>19</b>
		<b>SUB.TOTAL</b>	<b>15</b>	<b>29</b>	<b>44</b>

**TABLE-8  
DOMICILE WISE ACTUAL WORKING STRENGTH OF FEMALE OFFICERS AND STAFF**

<b>DIVISION</b>	<b>CORPORATION / BODY</b>	<b>DOMICILE</b>	<b>OFFICERS IN BS 17-22 OR EQUIVALENT</b>	<b>STAFF IN BS 1-16 OR EQUIVALENT</b>	<b>TOTAL</b>
<b>Human Rights</b>	91 National Commission of Human Rights, Islamabad.	ISLAMABAD	0	0	0
		PUNJAB	1	0	1
		SINDH R	0	0	0
		SINDH U	0	0	0
		KP	0	0	0
		BALUCHISTAN	1	0	1
		AJ&K	0	0	0
		GB	0	0	0
		FATA	1	0	1
		TOTAL	3	0	3
	92 National Commission on the Status of Women, Islamabad.	ISLAMABAD	0	0	0
		PUNJAB	1	0	1
		SINDH R	0	0	0
		SINDH U	0	0	0
		KP	0	0	0
		BALUCHISTAN	0	0	0
		AJ&K	0	0	0
		GB	0	0	0
		FATA	0	0	0
		TOTAL	1	0	1
	<b>SUB.TOTAL</b>	<b>4</b>	<b>0</b>	<b>4</b>	
<b>Industries &amp; Production</b>	93 Engineering Development Board, Islamabad.	ISLAMABAD	0	0	0
		PUNJAB	2	0	2
		SINDH R	0	0	0
		SINDH U	0	1	1
		KP	0	3	3
		BALUCHISTAN	0	0	0
		AJ&K	0	0	0
		GB	0	0	0
		FATA	0	0	0
		TOTAL	2	4	6
	94 Export Processing Zones Authority, Karachi.	ISLAMABAD	0	0	0
		PUNJAB	2	11	13
		SINDH R	1	3	4
		SINDH U	1	19	20
		KP	0	1	1
		BALUCHISTAN	0	0	0
		AJ&K	0	0	0
		GB	0	0	0
		FATA	0	0	0
		TOTAL	4	34	38
	95 National Fertilizer Corporation of Pakistan (Pvt.) Limited, (Overall Pakistan).	ISLAMABAD	0	0	0
		PUNJAB	39	7	46
		SINDH R	0	0	0
		SINDH U	0	0	0
		KP	0	0	0
		BALUCHISTAN	0	0	0
		AJ&K	0	0	0
		GB	0	0	0
		FATA	0	0	0
		TOTAL	39	7	46
	96 National Productivity Organization, Islamabad.	ISLAMABAD	0	1	1
		PUNJAB	2	4	6
		SINDH R	0	0	0
		SINDH U	0	2	2
		KP	0	0	0
		BALUCHISTAN	0	0	0
		AJ&K	0	1	1
		GB	0	0	0
		FATA	0	0	0
		TOTAL	2	8	10

**TABLE-8**  
**DOMICILE WISE ACTUAL WORKING STRENGTH OF FEMALE OFFICERS AND STAFF**

DIVISION	CORPORATION / BODY	DOMICILE	OFFICERS IN BS 17-22 OR EQUIVALENT	STAFF IN BS 1-16 OR EQUIVALENT	TOTAL
	97 Pakistan Industrial Technical Assistance Centre, Lahore.	ISLAMABAD	0	0	0
		PUNJAB	2	8	10
		SINDH R	0	0	0
		SINDH U	0	0	0
		KP	0	0	0
		BALUCHISTAN	0	0	0
		AJ&K	0	0	0
		GB	0	0	0
		FATA	0	1	1
		TOTAL	2	9	11
	98 Pakistan Institute of Management, Karachi,	ISLAMABAD	0	0	0
		PUNJAB	1	1	2
		SINDH R	0	0	0
		SINDH U	5	3	8
		KP	0	0	0
		BALUCHISTAN	0	0	0
		AJ&K	0	0	0
		GB	0	0	0
		FATA	0	0	0
		TOTAL	6	4	10
	99 Small and Medium Enterprise Development Authority, Lahore.	ISLAMABAD	0	0	0
		PUNJAB	10	0	10
		SINDH R	0	0	0
		SINDH U	1	0	1
		KP	1	1	2
		BALUCHISTAN	0	0	0
		AJ&K	0	0	0
		GB	0	0	0
		FATA	0	0	0
		TOTAL	12	1	13
	100 Utility Stores Corporation of Pakistan (Pvt) Limited, Islamabad.	ISLAMABAD	0	0	0
		PUNJAB	1	149	150
		SINDH R	0	0	0
		SINDH U	0	20	20
		KP	2	26	28
		BALUCHISTAN	0	3	3
		AJ&K	0	0	0
		GB	0	6	6
		FATA	0	0	0
		TOTAL	3	204	207
	101 Enar Petrotech Services (Pvt.) Limited, Karachi.	ISLAMABAD	0	0	0
		PUNJAB	0	0	0
		SINDH R	0	0	0
		SINDH U	0	0	0
		KP	0	0	0
		BALUCHISTAN	0	0	0
		AJ&K	0	0	0
		GB	0	0	0
		FATA	0	0	0
		TOTAL	0	0	0
	102 Pakistan Gems & Jewellery Development Company, Karachi.	ISLAMABAD	0	0	0
		PUNJAB	0	3	3
		SINDH R	0	1	1
		SINDH U	4	1	5
		KP	0	0	0
		BALUCHISTAN	0	1	1
		AJ&K	0	0	0
		GB	0	1	1
		FATA	0	0	0
		TOTAL	4	7	11

**TABLE-8**  
**DOMICILE WISE ACTUAL WORKING STRENGTH OF FEMALE OFFICERS AND STAFF**

<b>DIVISION</b>	<b>CORPORATION / BODY</b>	<b>DOMICILE</b>	<b>OFFICERS IN BS 17-22 OR EQUIVALENT</b>	<b>STAFF IN BS 1-16 OR EQUIVALENT</b>	<b>TOTAL</b>
	103 Pakistan Industrial Development Corporation (Pvt.) Limited, Karachi.	ISLAMABAD PUNJAB SINDH R SINDH U KP BALOCHISTAN AJ&K GB FATA TOTAL	0 1 1 1 0 0 0 0 0 0 3	0 0 1 0 0 0 0 0 0 1	0 1 2 1 0 0 0 0 0 4
	104 Pakistan Steel Mills, Karachi.	ISLAMABAD PUNJAB SINDH R SINDH U KP BALOCHISTAN AJ&K GB FATA TOTAL	0 10 15 36 0 0 0 0 0 61	0 28 33 130 3 1 0 0 0 195	0 38 48 166 3 1 0 0 0 256
	105 State Engineering Corporation, (Overall Pakistan).	ISLAMABAD PUNJAB SINDH R SINDH U KP BALOCHISTAN AJ&K GB FATA TOTAL	0 4 0 0 0 0 0 0 0 4	0 3 0 4 0 0 0 0 0 7	0 7 0 4 0 0 0 0 0 11
		<b>SUB.TOTAL</b>	<b>142</b>	<b>481</b>	<b>623</b>
<b>Information &amp; Broadcasting</b>	106 Associated Press of Pakistan Corporation, Islamabad.	ISLAMABAD PUNJAB SINDH R SINDH U KP BALOCHISTAN AJ&K GB FATA TOTAL	0 1 0 2 1 0 0 0 0 4	10 37 0 10 5 1 0 0 1 64	10 38 0 12 6 1 0 0 1 68
	107 Institute of Regional Studies, Islamabad.	ISLAMABAD PUNJAB SINDH R SINDH U KP BALOCHISTAN AJ&K GB FATA TOTAL	0 4 0 1 1 0 0 0 1 7	0 2 0 0 0 0 0 0 0 2	0 6 0 1 1 0 0 0 1 9
	108 Pakistan Broadcasting Corporation, Islamabad.	ISLAMABAD PUNJAB SINDH R SINDH U KP BALOCHISTAN AJ&K GB FATA TOTAL	4 34 0 10 3 3 1 0 0 55	10 39 5 10 9 2 1 1 0 77	14 73 5 20 12 5 2 1 0 132

**TABLE-8**  
**DOMICILE WISE ACTUAL WORKING STRENGTH OF FEMALE OFFICERS AND STAFF**

<b>DIVISION</b>	<b>CORPORATION / BODY</b>	<b>DOMICILE</b>	<b>OFFICERS IN BS 17-22 OR EQUIVALENT</b>	<b>STAFF IN BS 1-16 OR EQUIVALENT</b>	<b>TOTAL</b>
	109 Pakistan Television Corporation Limited HQ Office, Islamabad.	ISLAMABAD	7	6	13
		PUNJAB	78	37	115
		SINDH R	4	2	6
		SINDH U	21	10	31
		KP	20	5	25
		BALUCHISTAN	4	2	6
		AJ&K	1	0	1
		GB	0	0	0
		FATA	0	0	0
		<b>TOTAL</b>	<b>135</b>	<b>62</b>	<b>197</b>
	110 Pakistan Electronic Media Regulatory Authority, Islamabad.	ISLAMABAD	0	0	0
		PUNJAB	7	18	25
		SINDH R	0	1	1
		SINDH U	0	0	0
		KP	0	0	0
		BALUCHISTAN	0	1	1
		AJ&K	0	0	0
		GB	0	1	1
		FATA	0	0	0
		<b>TOTAL</b>	<b>7</b>	<b>21</b>	<b>28</b>
	111 Press Council of Pakistan, Islamabad.	ISLAMABAD	0	0	0
		PUNJAB	0	3	3
		SINDH R	0	1	1
		SINDH U	1	0	1
		KP	0	0	0
		BALUCHISTAN	1	0	1
		AJ&K	0	0	0
		GB	0	0	0
		FATA	0	0	0
		<b>TOTAL</b>	<b>2</b>	<b>4</b>	<b>6</b>
	112 National Institute of Folk & Traditional Heritage (Lokvirsa), Islamabad.	ISLAMABAD	0	0	0
		PUNJAB	1	4	5
		SINDH R	0	0	0
		SINDH U	0	0	0
		KP	1	3	4
		BALUCHISTAN	0	0	0
		AJ&K	0	1	1
		GB	0	0	0
		FATA	0	0	0
		<b>TOTAL</b>	<b>2</b>	<b>8</b>	<b>10</b>
	113 Pakistan National Council of the Arts, Islamabad.	ISLAMABAD	0	1	1
		PUNJAB	8	1	9
		SINDH R	0	0	0
		SINDH U	1	0	1
		KP	0	0	0
		BALUCHISTAN	0	0	0
		AJ&K	0	0	0
		GB	1	0	1
		FATA	0	0	0
		<b>TOTAL</b>	<b>10</b>	<b>2</b>	<b>12</b>
		<b>SUB.TOTAL</b>	<b>222</b>	<b>240</b>	<b>462</b>
<b>Information Technology &amp; Telecommunications</b>	114 National Information C.T. Research & Development Fund Company, Islamabad.	ISLAMABAD	1	0	1
		PUNJAB	1	0	1
		SINDH R	0	0	0
		SINDH U	0	0	0
		KP	1	0	1
		BALUCHISTAN	0	0	0
		AJ&K	0	0	0
		GB	0	0	0
		FATA	0	0	0
		<b>TOTAL</b>	<b>3</b>	<b>0</b>	<b>3</b>

TABLE-8

## DOMICILE WISE ACTUAL WORKING STRENGTH OF FEMALE OFFICERS AND STAFF

DIVISION	CORPORATION / BODY	DOMICILE	OFFICERS IN BS 17-22 OR EQUIVALENT	STAFF IN BS 1-16 OR EQUIVALENT	TOTAL
	115 National Telecommunication Corporation, Islamabad.	ISLAMABAD	6	2	8
		PUNJAB	7	21	28
		SINDH R	1	1	2
		SINDH U	1	2	3
		KP	0	2	2
		BALUCHISTAN	1	1	2
		AJ&K	0	0	0
		GB	0	0	0
		FATA	0	0	0
		TOTAL	16	29	45
	116 Pakistan Telecommunication Employees Trust, Islamabad	ISLAMABAD	0	0	0
		PUNJAB	0	0	0
		SINDH R	0	0	0
		SINDH U	0	0	0
		KP	0	0	0
		BALUCHISTAN	0	0	0
		AJ&K	0	0	0
		GB	0	0	0
		FATA	0	0	0
		TOTAL	0	0	0
	117 Pakistan Software Export Board, Islamabad	ISLAMABAD	0	0	0
		PUNJAB	1	0	1
		SINDH R	0	0	0
		SINDH U	0	0	0
		KP	0	0	0
		BALUCHISTAN	0	0	0
		AJ&K	0	1	1
		GB	0	0	0
		FATA	0	0	0
		TOTAL	1	1	2
	118 Special Communication Organization, Rawalpindi.	ISLAMABAD	0	0	0
		PUNJAB	0	1	1
		SINDH R	0	0	0
		SINDH U	0	0	0
		KP	0	0	0
		BALUCHISTAN	0	0	0
		AJ&K	0	7	7
		GB	0	2	2
		FATA	0	0	0
		TOTAL	0	10	10
	119 Telecom Foundation, Islamabad.	ISLAMABAD	0	11	11
		PUNJAB	9	113	122
		SINDH R	0	0	0
		SINDH U	2	20	22
		KP	2	60	62
		BALUCHISTAN	1	15	16
		AJ&K	0	0	0
		GB	0	0	0
		FATA	0	0	0
		TOTAL	14	219	233
	120 Telephone Industries of Pakistan, Haripur.	ISLAMABAD	0	0	0
		PUNJAB	0	0	0
		SINDH R	0	0	0
		SINDH U	0	0	0
		KP	1	0	1
		BALUCHISTAN	0	0	0
		AJ&K	0	0	0
		GB	0	0	0
		FATA	0	0	0
		TOTAL	1	0	1

TABLE-8

## DOMICILE WISE ACTUAL WORKING STRENGTH OF FEMALE OFFICERS AND STAFF

DIVISION	CORPORATION / BODY	DOMICILE	OFFICERS IN BS 17-22 OR EQUIVALENT	STAFF IN BS 1-16 OR EQUIVALENT	TOTAL
	121 Virtual University of Pakistan, Lahore.	ISLAMABAD	3	0	3
		PUNJAB	136	8	144
		SINDH R	0	0	0
		SINDH U	2	0	2
		KP	0	0	0
		BALUCHISTAN	0	1	1
		AJ&K	1	0	1
		GB	0	0	0
		FATA	0	0	0
		TOTAL	142	9	151
		<b>SUB.TOTAL</b>	<b>177</b>	<b>268</b>	<b>445</b>
<b>Inter Provincial Coordination</b>	122 Pakistan Boy Scouts Association, Islamabad.	ISLAMABAD	0	0	0
		PUNJAB	0	0	0
		SINDH R	0	0	0
		SINDH U	0	0	0
		KP	0	0	0
		BALUCHISTAN	0	0	0
		AJ&K	0	0	0
		GB	0	0	0
		FATA	0	0	0
		TOTAL	0	0	0
	123 Pakistan Cricket Board, Lahore.	ISLAMABAD	0	0	0
		PUNJAB	11	0	11
		SINDH R	0	0	0
		SINDH U	0	0	0
		KP	0	0	0
		BALUCHISTAN	0	0	0
		AJ&K	0	0	0
		GB	0	0	0
		FATA	0	0	0
		TOTAL	11	0	11
	124 Pakistan Girl Guides Association, Islamabad.	ISLAMABAD	1	0	1
		PUNJAB	6	9	15
		SINDH R	0	0	0
		SINDH U	1	0	1
		KP	1	3	4
		BALUCHISTAN	1	1	2
		AJ&K	1	3	4
		GB	0	1	1
		FATA	0	0	0
		TOTAL	11	17	28
	125 Pakistan Sports Board, Islamabad.	ISLAMABAD	0	2	2
		PUNJAB	3	9	12
		SINDH R	1	0	1
		SINDH U	0	0	0
		KP	0	1	1
		BALUCHISTAN	0	1	1
		AJ&K	0	0	0
		GB	0	0	0
		FATA	0	0	0
		TOTAL	4	13	17
	126 Pakistan Veterinary Medical Council, Islamabad.	ISLAMABAD	0	0	0
		PUNJAB	1	2	3
		SINDH R	0	0	0
		SINDH U	0	0	0
		KP	0	0	0
		BALUCHISTAN	0	0	0
		AJ&K	0	0	0
		GB	0	0	0
		FATA	0	0	0
		TOTAL	1	2	3
		<b>SUB.TOTAL</b>	<b>27</b>	<b>32</b>	<b>59</b>

TABLE-8

## DOMICILE WISE ACTUAL WORKING STRENGTH OF FEMALE OFFICERS AND STAFF

DIVISION	CORPORATION / BODY	DOMICILE	OFFICERS IN BS 17-22 OR EQUIVALENT	STAFF IN BS 1-16 OR EQUIVALENT	TOTAL
<b>Interior</b>	127 National Database and Registration Authority, Islamabad	ISLAMABAD	0	61	61
		PUNJAB	8	699	707
		SINDH R	0	72	72
		SINDH U	3	138	141
		KP	1	146	147
		BALUCHISTAN	0	45	45
		AJ&K	1	28	29
		GB	0	11	11
		FATA	0	6	6
		TOTAL	13	1206	1219
	128 National Police Academy, Islamabad	ISLAMABAD	0	0	0
		PUNJAB	0	2	2
		SINDH R	0	0	0
		SINDH U	0	0	0
		KP	1	0	1
		BALUCHISTAN	0	0	0
		AJ&K	0	0	0
		GB	0	0	0
		FATA	0	0	0
		TOTAL	1	2	3
	<b>SUB.TOTAL</b>	<b>14</b>	<b>1208</b>	<b>1222</b>	
<b>Kashmir Affairs &amp; Gilgit Baltistan</b>	129 Northern Areas Transport Corporation (NATCO), Gilgit Baltistan.	ISLAMABAD	0	2	2
		PUNJAB	0	3	3
		SINDH R	0	0	0
		SINDH U	0	0	0
		KP	0	1	1
		BALUCHISTAN	0	0	0
		AJ&K	0	1	1
		GB	1	8	9
		FATA	0	0	0
		TOTAL	<b>1</b>	<b>15</b>	<b>16</b>
<b>Law and Justice</b>	130 Banking Mohtasib Pakistan, Karachi	ISLAMABAD	0	0	0
		PUNJAB	1	0	1
		SINDH R	0	0	0
		SINDH U	5	5	10
		KP	0	0	0
		BALUCHISTAN	0	0	0
		AJ&K	0	0	0
		GB	0	1	1
		FATA	0	0	0
		TOTAL	<b>6</b>	<b>6</b>	<b>12</b>
	131 Council of Islamic Ideology, Islamabad.	ISLAMABAD	0	3	3
		PUNJAB	0	2	2
		SINDH R	0	1	1
		SINDH U	0	0	0
		KP	0	0	0
		BALUCHISTAN	0	0	0
		AJ&K	0	0	0
		GB	0	0	0
		FATA	0	0	0
		TOTAL	<b>0</b>	<b>6</b>	<b>6</b>
	132 Federal Judicial Academy, Islamabad.	ISLAMABAD	0	0	0
		PUNJAB	0	1	1
		SINDH R	1	0	1
		SINDH U	0	0	0
		KP	1	0	1
		BALUCHISTAN	0	0	0
		AJ&K	0	0	0
		GB	0	0	0
		FATA	0	0	0
		TOTAL	<b>2</b>	<b>1</b>	<b>3</b>
	<b>SUB.TOTAL</b>	<b>8</b>	<b>13</b>	<b>21</b>	



TABLE-8

## DOMICILE WISE ACTUAL WORKING STRENGTH OF FEMALE OFFICERS AND STAFF

DIVISION	CORPORATION / BODY	DOMICILE	OFFICERS IN BS 17-22 OR EQUIVALENT	STAFF IN BS 1-16 OR EQUIVALENT	TOTAL
National Food Security and Research	133 Fisheries Development Board, Islamabad.	ISLAMABAD	0	0	0
		PUNJAB	0	1	1
		SINDH R	0	0	0
		SINDH U	0	0	0
		KP	0	0	0
		BALUCHISTAN	1	0	1
		AJ&K	0	1	1
		GB	0	0	0
		FATA	0	0	0
		TOTAL	1	2	3
	134 Livestock and Dairy Development Board, Islamabad.	ISLAMABAD	0	1	1
		PUNJAB	0	1	1
		SINDH R	0	0	0
		SINDH U	0	0	0
		KP	0	0	0
		BALUCHISTAN	0	0	0
		AJ&K	0	0	0
		GB	0	0	0
		FATA	0	0	0
		TOTAL	0	2	2
	135 Pakistan Agricultural Research Council, Islamabad.	ISLAMABAD	8	14	22
		PUNJAB	58	18	76
		SINDH R	2	1	3
		SINDH U	13	8	21
		KP	5	4	9
		BALUCHISTAN	0	3	3
		AJ&K	2	0	2
		GB	0	0	0
		FATA	0	0	0
		TOTAL	88	48	136
	136 Pakistan Agricultural Storage & Services Corporation Limited, Lahore.	ISLAMABAD	0	0	0
		PUNJAB	5	9	14
		SINDH R	0	0	0
		SINDH U	0	0	0
		KP	0	0	0
		BALUCHISTAN	0	0	0
		AJ&K	0	0	0
		GB	0	0	0
		FATA	0	0	0
		TOTAL	5	9	14
	137 Pakistan Oilseed Development Board, Islamabad.	ISLAMABAD	0	0	0
		PUNJAB	0	1	1
		SINDH R	0	0	0
		SINDH U	0	0	0
		KP	0	0	0
		BALUCHISTAN	0	0	0
		AJ&K	0	0	0
		GB	0	0	0
		FATA	0	0	0
		TOTAL	0	1	1
National Health Services Regulations & Coordination	138 College of Physicians & Surgeons, Karachi.	<b>SUB.TOTAL</b>	<b>94</b>	<b>62</b>	<b>156</b>
		ISLAMABAD	0	0	0
		PUNJAB	6	2	8
		SINDH R	0	1	1
		SINDH U	10	11	21
		KP	0	0	0
		BALUCHISTAN	0	0	0
		AJ&K	0	0	0
		GB	0	0	0
		FATA	0	0	0
TOTAL	16	14	30		

**TABLE-8**  
**DOMICILE WISE ACTUAL WORKING STRENGTH OF FEMALE OFFICERS AND STAFF**

<b>DIVISION</b>	<b>CORPORATION / BODY</b>	<b>DOMICILE</b>	<b>OFFICERS IN BS 17-22 OR EQUIVALENT</b>	<b>STAFF IN BS 1-16 OR EQUIVALENT</b>	<b>TOTAL</b>
	139 Drug Regulatory Authority of Pakistan Islamabad, Karachi, Lahore, Peshawar, Quetta.	ISLAMABAD PUNJAB SINDH R SINDH U KP BALOCHISTAN AJ&K GB FATA TOTAL	0 8 1 0 0 0 0 0 1 10	0 1 0 0 0 0 0 0 0 1	0 9 1 0 0 0 0 0 1 11
	140 Health Services Academy, Islamabad.	ISLAMABAD PUNJAB SINDH R SINDH U KP BALOCHISTAN AJ&K GB FATA TOTAL	0 2 0 0 0 0 0 0 0 2	0 0 0 0 0 0 0 0 0 0	0 2 0 0 0 0 0 0 0 2
	141 National Council for Homoeopathy, Rawalpindi.	ISLAMABAD PUNJAB SINDH R SINDH U KP BALOCHISTAN AJ&K GB FATA TOTAL	0 0 0 0 0 0 0 0 0 0	0 0 0 0 0 0 0 0 0 0	0 0 0 0 0 0 0 0 0 0
	142 National Council for Tibb, Islamabad.	ISLAMABAD PUNJAB SINDH R SINDH U KP BALOCHISTAN AJ&K GB FATA TOTAL	0 0 0 0 0 0 0 0 0 0	0 0 0 0 0 0 0 0 0 0	0 0 0 0 0 0 0 0 0 0
	143 National Institute of Health, Islamabad.	ISLAMABAD PUNJAB SINDH R SINDH U KP BALOCHISTAN AJ&K GB FATA TOTAL	0 11 1 1 2 1 0 0 0 16	1 29 1 2 2 0 0 0 0 35	1 40 2 3 4 1 0 0 0 51
	144 Pakistan Medical and Dental Council, Islamabad.	ISLAMABAD PUNJAB SINDH R SINDH U KP BALOCHISTAN AJ&K GB FATA TOTAL	2 4 0 0 1 1 0 0 0 8	0 5 0 0 0 0 0 0 0 5	2 9 0 0 1 1 0 0 0 13

**TABLE-8**  
**DOMICILE WISE ACTUAL WORKING STRENGTH OF FEMALE OFFICERS AND STAFF**

DIVISION	CORPORATION / BODY	DOMICILE	OFFICERS IN BS 17-22 OR EQUIVALENT	STAFF IN BS 1-16 OR EQUIVALENT	TOTAL
	145 Pakistan Health Research Council, Islamabad.	ISLAMABAD	1	0	1
		PUNJAB	7	3	10
		SINDH R	0	0	0
		SINDH U	7	1	8
		KP	2	5	7
		BALUCHISTAN	1	0	1
		AJ&K	0	0	0
		GB	0	0	0
		FATA	0	0	0
		TOTAL	18	9	27
	146 Pakistan Nursing Council, Islamabad.	ISLAMABAD	0	0	0
		PUNJAB	0	1	1
		SINDH R	0	0	0
		SINDH U	0	0	0
		KP	1	1	2
		BALUCHISTAN	0	0	0
		AJ&K	0	0	0
		GB	0	0	0
		FATA	0	0	0
		TOTAL	1	2	3
	147 Pharmacy Council of Pakistan, Islamabad.	ISLAMABAD	0	0	0
		PUNJAB	0	0	0
		SINDH R	0	0	0
		SINDH U	0	0	0
		KP	0	0	0
		BALUCHISTAN	0	0	0
		AJ&K	0	0	0
		GB	0	0	0
		FATA	0	0	0
		TOTAL	0	0	0
		<b>SUB.TOTAL</b>	<b>71</b>	<b>66</b>	<b>137</b>
<b>National History &amp; Literary Heritage</b>	148 Aiwan-e-Iqbal Complex, Lahore.	ISLAMABAD	0	0	0
		PUNJAB	0	2	2
		SINDH R	0	0	0
		SINDH U	0	0	0
		KP	0	0	0
		BALUCHISTAN	0	0	0
		AJ&K	0	0	0
		GB	0	0	0
		FATA	0	0	0
		TOTAL	0	2	2
	149 Iqbal Academy Pakistan, Lahore.	ISLAMABAD	0	0	0
		PUNJAB	0	1	1
		SINDH R	0	0	0
		SINDH U	0	0	0
		KP	0	0	0
		BALUCHISTAN	0	0	0
		AJ&K	0	0	0
		GB	0	0	0
		FATA	0	0	0
		TOTAL	0	1	1
	150 National Book Foundation, Islamabd	ISLAMABAD	0	0	0
		PUNJAB	2	3	5
		SINDH R	0	0	0
		SINDH U	0	0	0
		KP	0	1	1
		BALUCHISTAN	0	0	0
		AJ&K	0	1	1
		GB	0	0	0
		FATA	0	0	0
		TOTAL	2	5	7

**TABLE-8**  
**DOMICILE WISE ACTUAL WORKING STRENGTH OF FEMALE OFFICERS AND STAFF**

<b>DIVISION</b>	<b>CORPORATION / BODY</b>	<b>DOMICILE</b>	<b>OFFICERS IN BS 17-22 OR EQUIVALENT</b>	<b>STAFF IN BS 1-16 OR EQUIVALENT</b>	<b>TOTAL</b>
	151 Pakistan Academy of Letters, Islamabad.	ISLAMABAD	0	2	2
		PUNJAB	1	1	2
		SINDH R	0	0	0
		SINDH U	1	0	1
		KP	0	1	1
		BALUCHISTAN	0	0	0
		AJ&K	0	0	0
		GB	0	0	0
		FATA	0	0	0
		TOTAL	2	4	6
	152 Quaid-i-Azam Academy, Karachi.	ISLAMABAD	0	0	0
		PUNJAB	0	1	1
		SINDH R	0	0	0
		SINDH U	0	0	0
		KP	0	0	0
		BALUCHISTAN	0	0	0
		AJ&K	0	0	0
		GB	0	0	0
		FATA	0	0	0
		TOTAL	0	1	1
	153 Quaid-i-Azam Mazar Management Board, Karachi.	ISLAMABAD	0	0	0
		PUNJAB	0	0	0
		SINDH R	0	0	0
		SINDH U	0	0	0
		KP	0	0	0
		BALUCHISTAN	0	0	0
		AJ&K	0	0	0
		GB	0	0	0
		FATA	0	0	0
		TOTAL	0	0	0
		<b>SUB.TOTAL</b>	<b>4</b>	<b>13</b>	<b>17</b>
<b>Overseas Pakistanis and Human Resource Development</b>	154 Employees Old-Age Benefits Institution, Karachi.	ISLAMABAD	0	0	0
		PUNJAB	30	6	36
		SINDH R	5	0	5
		SINDH U	4	8	12
		KP	2	0	2
		BALUCHISTAN	1	0	1
		AJ&K	1	0	1
		GB	0	0	0
		FATA	0	0	0
		TOTAL	43	14	57
	155 Overseas Employment Corporation, Islamabad.	ISLAMABAD	0	0	0
		PUNJAB	0	0	0
		SINDH R	0	0	0
		SINDH U	0	0	0
		KP	0	0	0
		BALUCHISTAN	0	0	0
		AJ&K	0	0	0
		GB	0	0	0
		FATA	0	0	0
		TOTAL	0	0	0
	156 Overseas Pakistanis Foundation (including employees of Schools and Colleges under OPF projects), Islamabad.	ISLAMABAD	0	142	142
		PUNJAB	3	353	356
		SINDH R	0	27	27
		SINDH U	0	92	92
		KP	1	84	85
		BALUCHISTAN	0	48	48
		AJ&K	0	84	84
		GB	0	0	0
		FATA	0	0	0
		TOTAL	4	830	834

**TABLE-8**  
**DOMICILE WISE ACTUAL WORKING STRENGTH OF FEMALE OFFICERS AND STAFF**

<b>DIVISION</b>	<b>CORPORATION / BODY</b>	<b>DOMICILE</b>	<b>OFFICERS IN BS 17-22 OR EQUIVALENT</b>	<b>STAFF IN BS 1-16 OR EQUIVALENT</b>	<b>TOTAL</b>
	157 Workers Welfare Fund, Islamabad.	ISLAMABAD	0	1	1
		PUNJAB	3	4	7
		SINDH R	0	1	1
		SINDH U	0	0	0
		KP	3	2	5
		BALUCHISTAN	0	1	1
		AJ&K	1	0	1
		GB	0	0	0
		FATA	0	0	0
		TOTAL	7	9	16
		<b>SUB.TOTAL</b>	<b>54</b>	<b>853</b>	<b>907</b>
<b>Petroleum &amp; Natural Resources</b>	158 Government Holdings (Pvt.) Limited, Islamabad.	ISLAMABAD	0	4	4
		PUNJAB	1	0	1
		SINDH R	0	0	0
		SINDH U	0	0	0
		KP	0	1	1
		BALUCHISTAN	0	0	0
		AJ&K	0	1	1
		GB	0	0	0
		FATA	0	0	0
		TOTAL	1	6	7
	159 Hydrocarbon Development Institute of Pakistan, Islamabad.	ISLAMABAD	0	0	0
		PUNJAB	5	4	9
		SINDH R	0	0	0
		SINDH U	0	0	0
		KP	2	0	2
		BALUCHISTAN	1	0	1
		AJ&K	0	0	0
		GB	0	0	0
		FATA	0	0	0
		TOTAL	8	4	12
	160 Inter State Gas Systems (Pvt.) Ltd. Islamabad.	ISLAMABAD	2	0	2
		PUNJAB	6	0	6
		SINDH R	0	0	0
		SINDH U	0	0	0
		KP	1	0	1
		BALUCHISTAN	0	0	0
		AJ&K	0	0	0
		GB	0	0	0
		FATA	0	0	0
		TOTAL	9	0	9
	161 Lakhra Coal Development Company Ltd., Karachi.	ISLAMABAD	0	0	0
		PUNJAB	0	0	0
		SINDH R	0	0	0
		SINDH U	0	2	2
		KP	0	0	0
		BALUCHISTAN	0	0	0
		AJ&K	0	0	0
		GB	0	0	0
		FATA	0	0	0
		TOTAL	0	2	2
	162 Oil & Gas Development Company Ltd., Islamabad.	ISLAMABAD	10	5	15
		PUNJAB	23	25	48
		SINDH R	10	4	14
		SINDH U	9	6	15
		KP	6	2	8
		BALUCHISTAN	2	0	2
		AJ&K	2	0	2
		GB	0	0	0
		FATA	0	0	0
		TOTAL	62	42	104

**TABLE-8**  
**DOMICILE WISE ACTUAL WORKING STRENGTH OF FEMALE OFFICERS AND STAFF**

DIVISION	CORPORATION / BODY	DOMICILE	OFFICERS IN BS 17-22 OR EQUIVALENT	STAFF IN BS 1-16 OR EQUIVALENT	TOTAL
	163 Pakistan Mineral Development Corporation, Islamabad.	ISLAMABAD	0	0	0
		PUNJAB	2	54	56
		SINDH R	0	1	1
		SINDH U	0	0	0
		KP	0	0	0
		BALUCHISTAN	0	1	1
		AJ&K	1	0	1
		GB	0	1	1
		FATA	0	0	0
		TOTAL	3	57	60
	164 Pakistan Petroleum Limited, Karachi.	ISLAMABAD	0	0	0
		PUNJAB	7	19	26
		SINDH R	4	4	8
		SINDH U	46	10	56
		KP	2	0	2
		BALUCHISTAN	2	3	5
		AJ&K	1	1	2
		GB	0	0	0
		FATA	0	0	0
		TOTAL	62	37	99
	165 Pakistan State Oil Company Limited, Karachi.	ISLAMABAD	0	0	0
		PUNJAB	13	1	14
		SINDH R	6	0	6
		SINDH U	50	11	61
		KP	1	0	1
		BALUCHISTAN	2	0	2
		AJ&K	0	0	0
		GB	0	0	0
		FATA	0	0	0
		TOTAL	72	12	84
	166 Saindak Metals Limited, Quetta.	ISLAMABAD	0	0	0
		PUNJAB	0	0	0
		SINDH R	0	0	0
		SINDH U	0	0	0
		KP	0	0	0
		BALUCHISTAN	1	2	3
		AJ&K	0	0	0
		GB	0	0	0
		FATA	0	0	0
		TOTAL	1	2	3
	167 Sui Northern Gas Pipelines Limited, Lahore.	ISLAMABAD	1	2	3
		PUNJAB	60	117	177
		SINDH R	0	0	0
		SINDH U	2	0	2
		KP	2	5	7
		BALUCHISTAN	0	0	0
		AJ&K	0	0	0
		GB	0	0	0
		FATA	0	0	0
		TOTAL	65	124	189
	168 Sui Southern Gas Company Limited, Karachi.	ISLAMABAD	0	0	0
		PUNJAB	1	4	5
		SINDH R	16	30	46
		SINDH U	83	60	143
		KP	0	2	2
		BALUCHISTAN	1	5	6
		AJ&K	0	0	0
		GB	0	0	0
		FATA	0	0	0
		TOTAL	101	101	202
		<b>SUB.TOTAL</b>	<b>384</b>	<b>387</b>	<b>771</b>

**TABLE-8**  
**DOMICILE WISE ACTUAL WORKING STRENGTH OF FEMALE OFFICERS AND STAFF**

DIVISION	CORPORATION / BODY	DOMICILE	OFFICERS IN BS 17-22 OR EQUIVALENT	STAFF IN BS 1-16 OR EQUIVALENT	TOTAL
<b>Planning Development &amp; Reform</b>	169 Pakistan Institute of Development Economics, Islamabad.	ISLAMABAD	8	0	8
		PUNJAB	17	0	17
		SINDH R	0	0	0
		SINDH U	0	0	0
		KP	4	0	4
		BALUCHISTAN	1	0	1
		AJ&K	2	0	2
		GB	0	0	0
		FATA	0	0	0
		<b>TOTAL</b>	<b>32</b>	<b>0</b>	<b>32</b>
<b>Privatization</b>	170 Privatization Commission , Islamabad.	ISLAMABAD	0	1	1
		PUNJAB	2	5	7
		SINDH R	0	1	1
		SINDH U	0	0	0
		KP	0	0	0
		BALUCHISTAN	0	0	0
		AJ&K	0	0	0
		GB	0	0	0
		FATA	0	0	0
		<b>TOTAL</b>	<b>2</b>	<b>7</b>	<b>9</b>
<b>Ports &amp; Shipping</b>	171 Directorate of Seamen's Welfare & Seamen's Hostel, Karachi.	ISLAMABAD	0	0	0
		PUNJAB	0	0	0
		SINDH R	0	0	0
		SINDH U	0	0	0
		KP	0	0	0
		BALUCHISTAN	0	0	0
		AJ&K	0	0	0
		GB	0	0	0
		FATA	0	0	0
		<b>TOTAL</b>	<b>0</b>	<b>0</b>	<b>0</b>
	172 Gwadar Port Authority, Gwadar.	ISLAMABAD	0	0	0
		PUNJAB	0	0	0
		SINDH R	0	0	0
		SINDH U	0	0	0
		KP	0	0	0
		BALUCHISTAN	0	2	2
		AJ&K	0	0	0
		GB	0	0	0
		FATA	0	0	0
		<b>TOTAL</b>	<b>0</b>	<b>2</b>	<b>2</b>
	173 Karachi Port Trust, Karachi.	ISLAMABAD	0	0	0
		PUNJAB	4	13	17
		SINDH R	1	8	9
		SINDH U	25	187	212
		KP	0	3	3
		BALUCHISTAN	0	1	1
		AJ&K	0	0	0
		GB	0	0	0
		FATA	0	0	0
		<b>TOTAL</b>	<b>30</b>	<b>212</b>	<b>242</b>
	174 Korangi Fisheries Harbour Authority, Karachi.	ISLAMABAD	0	0	0
		PUNJAB	0	0	0
		SINDH R	0	0	0
		SINDH U	0	0	0
		KP	0	0	0
		BALUCHISTAN	0	0	0
		AJ&K	0	0	0
		GB	0	0	0
		FATA	0	0	0
		<b>TOTAL</b>	<b>0</b>	<b>0</b>	<b>0</b>

**TABLE-8**  
**DOMICILE WISE ACTUAL WORKING STRENGTH OF FEMALE OFFICERS AND STAFF**

DIVISION	CORPORATION / BODY	DOMICILE	OFFICERS IN BS 17-22 OR EQUIVALENT	STAFF IN BS 1-16 OR EQUIVALENT	TOTAL
	175 Pakistan Marine Academy, Karachi.	ISLAMABAD	0	0	0
		PUNJAB	0	0	0
		SINDH R	0	0	0
		SINDH U	1	0	1
		KP	0	0	0
		BALUCHISTAN	0	0	0
		AJ&K	0	0	0
		GB	0	0	0
		FATA	0	0	0
		TOTAL	1	0	1
	176 Pakistan National Shipping Corporation, Karachi.	ISLAMABAD	0	0	0
		PUNJAB	0	0	0
		SINDH R	0	0	0
		SINDH U	0	0	0
		KP	0	0	0
		BALUCHISTAN	0	0	0
		AJ&K	0	0	0
		GB	0	0	0
		FATA	0	0	0
		TOTAL	0	0	0
	177 Port Qasim Authority, Karachi.	ISLAMABAD	0	0	0
		PUNJAB	0	0	0
		SINDH R	0	1	1
		SINDH U	2	28	30
		KP	0	0	0
		BALUCHISTAN	0	0	0
		AJ&K	0	0	0
		GB	0	0	0
		FATA	0	0	0
		TOTAL	2	29	31
		<b>SUB.TOTAL</b>	<b>33</b>	<b>243</b>	<b>276</b>
<b>Religious Affairs and Inter-faith Harmony</b>	178 Evacuee Trust Property Board, Lahore.	ISLAMABAD	0	0	0
		PUNJAB	2	79	81
		SINDH R	0	0	0
		SINDH U	0	0	0
		KP	0	0	0
		BALUCHISTAN	0	0	0
		AJ&K	0	0	0
		GB	0	0	0
		FATA	0	0	0
		<b>TOTAL</b>	<b>2</b>	<b>79</b>	<b>81</b>
<b>Science &amp; Technology</b>	179 Council for Works & Housing Research, Karachi.	ISLAMABAD	0	0	0
		PUNJAB	0	0	0
		SINDH R	0	1	1
		SINDH U	0	4	4
		KP	0	1	1
		BALUCHISTAN	0	0	0
		AJ&K	0	0	0
		GB	0	0	0
		FATA	0	0	0
		TOTAL	0	6	6
	180 COMSATS Institute of Information Technology, Islamabad.	ISLAMABAD	42	22	64
		PUNJAB	532	130	662
		SINDH R	1	0	1
		SINDH U	18	1	19
		KP	100	32	132
		BALUCHISTAN	2	2	4
		AJ&K	8	8	16
		GB	0	2	2
		FATA	4	10	14
		<b>TOTAL</b>	<b>707</b>	<b>207</b>	<b>914</b>



**TABLE-8  
DOMICILE WISE ACTUAL WORKING STRENGTH OF FEMALE OFFICERS AND STAFF**

<b>DIVISION</b>	<b>CORPORATION / BODY</b>	<b>DOMICILE</b>	<b>OFFICERS IN BS 17-22 OR EQUIVALENT</b>	<b>STAFF IN BS 1-16 OR EQUIVALENT</b>	<b>TOTAL</b>
	181 National Institute of Electronics, Islamabad.	ISLAMABAD	0	0	0
		PUNJAB	0	1	1
		SINDH R	0	1	1
		SINDH U	0	0	0
		KP	2	0	2
		BALUCHISTAN	0	0	0
		AJ&K	0	0	0
		GB	0	0	0
		FATA	0	0	0
		TOTAL	2	2	4
	182 National Institute of Oceanography, Karachi.	ISLAMABAD	0	0	0
		PUNJAB	1	0	1
		SINDH R	0	0	0
		SINDH U	5	2	7
		KP	0	0	0
		BALUCHISTAN	0	0	0
		AJ&K	0	0	0
		GB	0	0	0
		FATA	0	0	0
		TOTAL	6	2	8
	183 National University of Sciences & Technology, Islamabad.	ISLAMABAD	29	6	35
		PUNJAB	167	57	224
		SINDH R	0	2	2
		SINDH U	13	1	14
		KP	15	2	17
		BALUCHISTAN	1	0	1
		AJ&K	4	0	4
		GB	1	0	1
		FATA	0	0	0
		TOTAL	230	68	298
	184 Pakistan Council of Scientific & Industrial Research, Islamabad.	ISLAMABAD	4	2	6
		PUNJAB	69	28	97
		SINDH R	8	2	10
		SINDH U	49	19	68
		KP	15	3	18
		BALUCHISTAN	1	0	1
		AJ&K	1	1	2
		GB	0	0	0
		FATA	0	0	0
		TOTAL	147	55	202
	185 Pakistan Council of Renewable Energy Technologies, Islamabad.	ISLAMABAD	0	0	0
		PUNJAB	0	1	1
		SINDH R	0	0	0
		SINDH U	0	0	0
		KP	0	0	0
		BALUCHISTAN	0	0	0
		AJ&K	0	0	0
		GB	0	0	0
		FATA	0	0	0
		TOTAL	0	1	1
	186 Pakistan Council of Research in Water Resources, Islamabad.	ISLAMABAD	0	0	0
		PUNJAB	5	1	6
		SINDH R	0	0	0
		SINDH U	0	0	0
		KP	1	1	2
		BALUCHISTAN	1	3	4
		AJ&K	0	0	0
		GB	0	0	0
		FATA	0	0	0
		TOTAL	7	5	12

**TABLE-8**  
**DOMICILE WISE ACTUAL WORKING STRENGTH OF FEMALE OFFICERS AND STAFF**

<b>DIVISION</b>	<b>CORPORATION / BODY</b>	<b>DOMICILE</b>	<b>OFFICERS IN BS 17-22 OR EQUIVALENT</b>	<b>STAFF IN BS 1-16 OR EQUIVALENT</b>	<b>TOTAL</b>
	187 Pakistan Council for Science & Technology, Islamabad.	ISLAMABAD	0	0	0
		PUNJAB	1	1	2
		SINDH R	0	0	0
		SINDH U	0	0	0
		KP	1	0	1
		BALUCHISTAN	1	0	1
		AJ&K	0	0	0
		GB	0	0	0
		FATA	0	0	0
		TOTAL	3	1	4
	188 Pakistan Engineering Council, Islamabad.	ISLAMABAD	0	0	0
		PUNJAB	4	10	14
		SINDH R	0	0	0
		SINDH U	1	1	2
		KP	0	1	1
		BALUCHISTAN	0	1	1
		AJ&K	0	1	1
		GB	0	1	1
		FATA	0	0	0
		TOTAL	5	15	20
	189 Pakistan Museum of Natural History, Islamabad.	ISLAMABAD	0	0	0
		PUNJAB	3	0	3
		SINDH R	1	0	1
		SINDH U	0	0	0
		KP	0	0	0
		BALUCHISTAN	0	0	0
		AJ&K	0	0	0
		GB	1	0	1
		FATA	0	0	0
		TOTAL	5	0	5
	190 Pakistan National Accreditation Council, Islamabad.	ISLAMABAD	0	0	0
		PUNJAB	0	1	1
		SINDH R	0	0	0
		SINDH U	0	0	0
		KP	1	0	1
		BALUCHISTAN	0	0	0
		AJ&K	0	0	0
		GB	0	0	0
		FATA	0	0	0
		TOTAL	1	1	2
	191 Pakistan Science Foundation, Islamabad.	ISLAMABAD	1	0	1
		PUNJAB	4	1	5
		SINDH R	1	0	1
		SINDH U	0	0	0
		KP	1	0	1
		BALUCHISTAN	0	0	0
		AJ&K	0	0	0
		GB	0	0	0
		FATA	0	0	0
		TOTAL	7	1	8
	192 Pakistan Scientific and Technological Information Centre, Islamabad.	ISLAMABAD	1	3	4
		PUNJAB	4	2	6
		SINDH R	0	0	0
		SINDH U	0	1	1
		KP	1	0	1
		BALUCHISTAN	0	0	0
		AJ&K	0	0	0
		GB	0	0	0
		FATA	0	0	0
		TOTAL	6	6	12

**TABLE-8  
DOMICILE WISE ACTUAL WORKING STRENGTH OF FEMALE OFFICERS AND STAFF**

<b>DIVISION</b>	<b>CORPORATION / BODY</b>	<b>DOMICILE</b>	<b>OFFICERS IN BS 17-22 OR EQUIVALENT</b>	<b>STAFF IN BS 1-16 OR EQUIVALENT</b>	<b>TOTAL</b>
	193 Pakistan Standards & Quality Control Authority, Karachi.	ISLAMABAD	0	0	0
		PUNJAB	4	7	11
		SINDH R	5	4	9
		SINDH U	3	14	17
		KP	0	0	0
		BALUCHISTAN	0	1	1
		AJ&K	0	0	0
		GB	0	0	0
		FATA	0	0	0
		<b>TOTAL</b>	<b>12</b>	<b>26</b>	<b>38</b>
	194 STEDEC Technology Commercialization Corporation of Pakistan (Pvt.) Limited, Lahore.	ISLAMABAD	0	0	0
		PUNJAB	2	0	2
		SINDH R	0	0	0
		SINDH U	0	0	0
		KP	0	0	0
		BALUCHISTAN	0	0	0
		AJ&K	0	0	0
		GB	0	0	0
		FATA	0	0	0
		<b>TOTAL</b>	<b>2</b>	<b>0</b>	<b>2</b>
	<b>SUB.TOTAL</b>		<b>1140</b>	<b>396</b>	<b>1536</b>
<b>States &amp; Frontier Regions</b>	195 Cadet College, Razmak (NWA).	ISLAMABAD	0	0	0
		PUNJAB	0	0	0
		SINDH R	0	0	0
		SINDH U	0	0	0
		KP	0	0	0
		BALUCHISTAN	0	0	0
		AJ&K	0	0	0
		GB	0	0	0
		FATA	0	0	0
		<b>TOTAL</b>		<b>0</b>	<b>0</b>
<b>Textile Industry</b>	196 National Textile University, Faisalabad.	ISLAMABAD	0	0	0
		PUNJAB	23	3	26
		SINDH R	0	0	0
		SINDH U	0	0	0
		KP	0	0	0
		BALUCHISTAN	0	0	0
		AJ&K	0	0	0
		GB	0	0	0
		FATA	0	0	0
		<b>TOTAL</b>	<b>23</b>	<b>3</b>	<b>26</b>
	197 Pakistan Cotton Standards Institute, Karachi.	ISLAMABAD	0	0	0
		PUNJAB	0	0	0
		SINDH R	0	1	1
		SINDH U	0	5	5
		KP	0	0	0
		BALUCHISTAN	0	0	0
		AJ&K	0	0	0
		GB	0	0	0
		FATA	0	0	0
		<b>TOTAL</b>	<b>0</b>	<b>6</b>	<b>6</b>
	198 Synthetic Fiber Development & Application Centre, Karachi.	ISLAMABAD	0	0	0
		PUNJAB	1	0	1
		SINDH R	0	0	0
		SINDH U	0	0	0
		KP	0	0	0
		BALUCHISTAN	0	0	0
		AJ&K	0	0	0
		GB	0	0	0
		FATA	0	0	0
		<b>TOTAL</b>	<b>1</b>	<b>0</b>	<b>1</b>
	<b>SUB.TOTAL</b>		<b>24</b>	<b>9</b>	<b>33</b>

**TABLE-8  
DOMICILE WISE ACTUAL WORKING STRENGTH OF FEMALE OFFICERS AND STAFF**

<b>DIVISION</b>	<b>CORPORATION / BODY</b>	<b>DOMICILE</b>	<b>OFFICERS IN BS 17-22 OR EQUIVALENT</b>	<b>STAFF IN BS 1-16 OR EQUIVALENT</b>	<b>TOTAL</b>
<b>Water &amp; Power</b>	199 Alternative Energy Development Board, Islamabad.	ISLAMABAD	0	0	0
		PUNJAB	1	3	4
		SINDH R	0	1	1
		SINDH U	0	0	0
		KP	0	1	1
		BALUCHISTAN	0	0	0
		AJ&K	0	1	1
		GB	0	1	1
		FATA	0	0	0
		TOTAL	1	7	8
	200 Indus River System Authority, Islamabad.	ISLAMABAD	0	0	0
		PUNJAB	0	0	0
		SINDH R	0	0	0
		SINDH U	0	1	1
		KP	0	1	1
		BALUCHISTAN	0	0	0
		AJ&K	0	0	0
		GB	0	0	0
		FATA	0	0	0
		TOTAL	0	2	2
	201 National Engineering Services Pakistan (Pvt.) Limited, Lahore	ISLAMABAD	4	1	5
		PUNJAB	85	17	102
		SINDH R	38	12	50
		SINDH U	24	0	24
		KP	4	2	6
		BALUCHISTAN	2	0	2
		AJ&K	0	0	0
		GB	0	0	0
		FATA	0	0	0
		TOTAL	157	32	189
	202 Pakistan Electric Power Company (Pvt.) Limited, Lahore.	ISLAMABAD	3	28	31
		PUNJAB	108	1006	1114
		SINDH R	11	215	226
		SINDH U	21	88	109
		KP	7	94	101
		BALUCHISTAN	3	58	61
		AJ&K	1	4	5
		GB	1	0	1
		FATA	0	2	2
		TOTAL	155	1495	1650
	203 Water & Power Development Authority, Lahore.	ISLAMABAD	2	0	2
		PUNJAB	95	534	629
		SINDH R	23	39	62
		SINDH U	23	57	80
		KP	23	146	169
		BALUCHISTAN	4	24	28
		AJ&K	2	15	17
		GB	0	0	0
		FATA	1	0	1
		TOTAL	173	815	988
	<b>SUB.TOTAL</b>	<b>486</b>	<b>2351</b>	<b>2837</b>	
	<b>GRAND TOTAL</b>	<b>6658</b>	<b>12722</b>	<b>19380</b>	

**TABLE-9**  
**COMPARISON OF SANCTIONED POSTS SINCE 2007-08 TO 2016-17**

<b>YEARS</b>	<b>BS 17-22</b>	<b>BS 1-16</b>	<b>TOTAL</b>	<b>% CHANGE</b>
2007-08	59298	328199	387497	0.49
2008-09	57148	310032	367180	-5.24
2009-10	65587	345361	410948	11.92
2010-11	69800	355469	425269	3.48
2011-12	72510	357008	429518	1.00
2012-13	72569	371604	444173	3.41
2013-14	73476	376862	450338	1.39
2014-15	76664	370471	447135	-0.71
2015-16	77868	377783	455651	1.90
2016-17	74953	413714	488667	7.25

**TABLE-10****COMPARISON OF ACTUAL WORKING STRENGTH OF EMPLOYEES SINCE 2007-08 TO 2016-17**

<b>YEARS</b>	<b>BS 17-22</b>	<b>BS 1-16</b>	<b>TOTAL</b>	<b>% CHANGE</b>
2007-08	58446	273566	332012	-
2008-09	57225	283595	340820	2.65
2009-10	64029	285895	349924	2.67
2010-11	66631	302654	369285	5.53
2011-12	68449	307248	375697	1.74
2012-13	67642	312509	380151	1.19
2013-14	66910	319029	385939	1.52
2014-15	69783	308058	377841	-2.10
2015-16	70145	304953	375098	-0.73
2016-17	68497	327556	396053	5.59

**TABLE-11**  
**COMPARISON OF OVERALL EMPLOYEES SINCE 2007-08 TO 2016-17**

YEARS	TOTAL		INCREASE / DECREASE		% CHANGE	
	SANCTIONED	ACTUAL	SANCTIONED	ACTUAL	SANCTIONED	ACTUAL
2007-2008	387497	332012	1902	1481	0.49	0.45
2008-2009	367180	340820	-20317	8808	-5.24	2.65
2009-2010	410948	349924	43768	9104	11.92	2.67
2010-2011	425269	369285	14321	19361	3.48	5.53
2011-2012	429518	375697	4249	6412	1.00	1.74
2012-2013	444173	380151	14655	4454	3.41	1.19
2013-2014	450338	385939	6165	5788	1.39	1.52
2014-2015	447135	377841	-3203	-8098	-0.71	-2.10
2015-2016	455651	375098	8516	-2743	1.90	-0.73
2016-2017	488667	396053	33016	20955	7.25	5.59

TABLE-12

**DATA SHOWING MP-I, MP-II & MP-III WORKING IN AUTONOMOUS / SEMI-AUTONOMOUS BODIES / CORPORATIONS UNDER THE FEDERAL GOVERNMENT**

Division	Corporations/Bodies	MP-I	MP-II	MP-III	Total
<b>Aviation</b>	Civil Aviation Authority	1	0	0	1
<b>Cabinet</b>	Pakistan Tourism Development Corporation	0	1	0	1
	Pakistan Telecommunication Authority	1	2	0	3
<b>Commerce</b>	National Insurance Company Limited,	1	0	0	1
<b>Establishment</b>	National School of Public Policy	1	0	0	1
<b>Federal Education and Professional Training</b>	Higher Education Commission	1	2	2	5
<b>Finance</b>	Competition Commission of Pakistan	5	0	0	5
<b>Housing &amp; Works</b>	National Construction Ltd.	0	1	0	1
<b>Human Rights</b>	National Commission of Human Rights, Islamabad & National Commission on the Status of Women, Islamabad.	2	7	0	9
<b>Industries &amp; Production</b>	Engineering Development Board, Islamabad.	1	0	0	1
	National Productivity Organization, Islamabad.	1	0	0	1
	State Engineering Corporation	1	0	0	1
<b>Information &amp; Broadcasting</b>	Associated Press of Pakistan Corporation, Islamabad.	0	1	0	1
	National Institute of Folk & Traditional Heritage (Lokvirsa), Islamabad	0	1	0	1
<b>Information Technology &amp; Telecommunications</b>	National Telecommunication Corporation	1	0	0	1
	Pakistan Software Export Board	1	0	0	1
<b>Overseas Pakistanis and Human Resource Development</b>	Overseas Pakistanis Foundation	1	0	0	1
<b>Petroleum &amp; Natural Resources</b>	Pakistan Mineral Development Corporation,	0	1	0	1
	Sui Southern Gas Company Limited	1	0	0	1
<b>Planning Development &amp; Reform</b>	Pakistan Institute of Development Economics	1	0	0	1
<b>Ports &amp; Shipping</b>	Port Qasim Authority	1	0	0	1
	<b>Grand Total</b>	<b>21</b>	<b>16</b>	<b>2</b>	<b>39</b>