



**ANNUAL STATISTICAL BULLETIN OF EMPLOYEES  
OF AUTONOMOUS/SEMI-AUTONOMOUS  
BODIES/CORPORATIONS UNDER  
THE FEDERAL GOVERNMENT  
(2015-2016)**

**PAKISTAN PUBLIC ADMINISTRATION RESEARCH CENTRE,  
MANAGEMENT SERVICES WING, ESTABLISHMENT DIVISION,  
ISLAMABAD**

**FOR OFFICIAL USE**



**ANNUAL STATISTICAL BULLETIN OF EMPLOYEES  
OF AUTONOMOUS/SEMI-AUTONOMOUS  
BODIES/CORPORATIONS UNDER  
THE FEDERAL GOVERNMENT  
(2015-2016)**

**PAKISTAN PUBLIC ADMINISTRATION RESEARCH CENTRE,  
MANAGEMENT SERVICES WING, ESTABLISHMENT DIVISION,  
ISLAMABAD**

## **FOREWORD**

Pakistan Public Administration Research Centre (PPARC), Establishment Division is maintaining the data on annual basis regarding autonomous / semi-autonomous bodies / corporations through publishing statistical bulletins. The current Annual Statistical Bulletin for the year 2015-16 has been prepared after collecting data from all the corporations / bodies / authorities working under the administrative control of different Ministries / Divisions in the Federal Government of Pakistan. This Bulletin contains information about all the employees working in autonomous / semi-autonomous bodies / corporations / authorities under the Federal Government.

2. The analytical portion of the report reveals trend analysis of all the categories of employees showing sanctioned posts, actual working strength, domicile wise positions and female employees. The analytical portion also comprises actual numbers, percentages, bar charts and pie charts which is beautiful addition in this bulletin and creates interest for the readers. The analysis provides true picture of all the tabulations and readers could get benefit from it without going into detailed study of all the tabulations. This Bulletin is a valuable data bank for planners, researchers, academicians, students, etc. for planning and research regarding Federal Government employees in the country. The Bulletin is published after great endeavour of PPARC as well as cooperation of Ministries / Divisions and their autonomous organizations.

3. I would like to thank, all the focal persons of various Organizations / Departments for their timely support and cooperation, which enabled PPARC to complete this gigantic task. The Director General and Statistical Cell of PPARC also deserve appreciation for their dedication to complete this Bulletin.

(TAHIR HUSSAIN)  
Additional Secretary  
Establishment Division

Islamabad.



## PREFACE

Pakistan Public Administration Research Centre (PPARC) as part and parcel of Establishment Division has been maintaining statistical data of employees of autonomous / semi-autonomous bodies / corporations / authorities under the Federal Government since 1999, by publishing Statistical Bulletins on annual basis. The current Annual Statistical Bulletin is the 17<sup>th</sup> number of its series comprising latest annual employment data for use by the Parliamentarians, Policy Makers, Planners and Researchers etc. for good governance and research.

2. The current Statistical Bulletin covers data for the year 2015-16 showing office wise as well as domicile / gender wise sanctioned and actual strength in respect of employees of autonomous / semi-autonomous bodies / corporations / authorities, including all those personnel holding equivalent basic pay scales working under different Ministries / Divisions in the Federal Government of Pakistan. This bulletin has been prepared on the basis of the latest available data / information collected from all the autonomous / semi-autonomous bodies / corporations / authorities under control of the Federal Government. The data processing of the Bulletin was completed at PPARC.

3. This Bulletin will serve as a useful reference on the subject matter which may also be utilized by various government functionaries for framing administrative and personnel management policies, inservice training programmes and formulation of projects, pertaining to employees of autonomous / semi-autonomous bodies / corporations / authorities.

4. I would like to thank all the heads of various autonomous / semi-autonomous bodies / corporations / authorities for their timely provided data and other valuable support which enabled PPARC to complete the Bulletin in time. The efforts of officers and staff of Statistical Cell at PPARC in collection, compilation and analysis of data also deserve appreciation.

(Muhammad Lakhkar Khan Hoti)  
Director General

Islamabad



**AUTONOMOUS BODIES / CORPORATIONS AT A GLANCE FOR 2015-16**

<b>Description of Employees</b>	<b>Total Strength</b>
Sanctioned Posts	455651
Officers	77868
Staff	377783
Filled-in Posts	375098
Officers	70145
Staff	304953
Vacant Posts	80553
Officers	7723
Staff	72830
Female Employees	19708
Officers	7324
Staff	12384
Domicile Wise Employees	
Punjab	200686
Sindh	87611
Khyber Pakhtunkhwa	54402
Balochistan	17207
Federally Administered Tribal Areas	3214
Gilgit Baltistan	3425
Azad Jammu & Kashmir	5364
Without Domicile International Islamic University	3189





# **LIST OF CONTRIBUTORS OF PPARC**

Mr. Muhammad Lakhkar Khan Hoti Director General	Team Leader
Mr. Amjad Javaid Sandhu Director (Statistics)	Technical Supervision and Analysis
Mr. Shahid Nawaz Satti Senior Statistical Officer	Supervision of Data Collection
Sardar Muhammad Jamil Statistical Officer	Data Collection
Miss Rukhsana Statistical Officer	Data Collection
Mr. Abdul Qayyum Abbasi Statistical Officer	Data Collection, Compilation & Tabulation
Mr. Wajid Printing Officer	Supervision of Printing Process

## **Staff Participation**

Mr. Mubashir Hussain Stenotypist	Mrs. Farzana Naheed Statistical Assistant
Mr. Umar Mehmood Abbasi Statistical Assistant	Mr. Muhammad Yousaf Statistical Assistant
Mr. M. Hussain Shahid Statistical Assistant	Mr. Javed Ahmad Statistical Assistant
Mr. Abdul Karim Nizamani Statistical Assistant	Syed Asim Iqbal Statistical Clerk (Computerized Composition)
Mr. Abdul Sattar Bajwa Junior Statistical Clerk	Mr. Abdul Ghani Jamali Junior Statistical Clerk
Mr. Raheel Aftab Junior Statistical Clerk	Mr. Shafique Ahmed Junior Statistical Clerk
Mr. Rashid Ali Junior Statistical Clerk	Mr. Muhammad Abid Khan Junior Statistical Clerk



## CONTENTS

Sr. No.	TITLE	PAGE(S)
1.	Foreword	(i)
2.	Preface	(iii)
3.	Autonomous Bodies / Corporations at a Glance for 2015-16	(v)
4.	List of Contributors of PPARC	(vii)
5.	Salient Features of the Employees of Autonomous Bodies / Corporations under the Federal Government for the year 2015-16.	1-14
<b>Statistical Tables</b>		15- 113
Table-1	Sanctioned and Actual Working Strength of Employees.	17-21
Table-2	Sanctioned Strength of Officers and Staff.	22-26
Table-3	Overall Domicile Wise Position of Actual Working Employees.	27
Table-4	Comparison of Domicile Wise Actual Working Strength of Employees for 2014-15 and 2015-16.	29
Table-5	Domicile Wise Actual Working Strength of Officers and Staff.	31-65
Table-6	Domicile Wise Actual Working Strength of Female Employees.	67
Table-7	Comparison of Domicile Wise Actual Strength of Female Employees for 2014-15 and 2015-16.	69
Table-8	Domicile Wise Actual Working Strength of Female Officers and Staff.	71-105
Table-9	Comparison of Sanctioned Posts Since 2006-07 to 2015-16.	107
Table-10	Comparison of Actual Working Strength of Employees Since 2006-07 to 2015-16.	109
Table-11	Comparison of Overall Employees since 2006-07 to 2015-16	111
Table-12	Data Showing MP-I, MP-II & MP-III Working in Autonomous / Semi-Autonomous Bodies / Corporations under the Federal Government.	113

# **SALIENT FEATURES OF THE EMPLOYEES OF AUTONOMOUS BODIES / CORPORATIONS UNDER THE FEDERAL GOVERNMENT FOR THE YEAR 2015-16**

## **I. INTRODUCTION**

Pakistan Public Administration Research Centre (PPARC) being part and parcel of Establishment Division, is responsible for collection, compilation, tabulation and publication of statistical data of Federal Government employees in order to facilitate effective formulation of government policies, future manpower development and career planning for good governance. The effective human resource management involves numerous activities like recruitment, training, performance appraisal, compensation and motivation etc. of the employees. The organizations must periodically forecast their need for human resources in terms of both number of employees and their required skills.

2. For raising productivity and reducing absenteeism and ensure the welfare of Federal Government employees, the government can use various plans based on scientifically collected data from various offices and organizations. There are two main sources of data namely; primary and secondary sources, from where data can be collected. Data compiled for this bulletin are collected from primary sources directly from about 206 autonomous / semi- autonomous bodies / corporations / authorities.

3. The employment statistics being maintained by PPARC on annual basis, can meet the day to day requirements of the various Federal Government Organizations particularly National Assembly Secretariat, Senate Secretariat, Finance Division, Planning Development & Reform Division, Establishment Division and Provincial Governments etc. In addition, the information collected by PPARC provides the database and support to various Commissions set up by the Government from time to time, like Pay and Pension Commission, Implementation Commission under 18<sup>th</sup> amendment of the 1973 Constitution of Islamic Republic of Pakistan and to various donor agencies.

4. In order to monitor the employment position through various aspects and status of sanctioned and actual strength, domicile and gender-wise identification of employees of autonomous / semi-autonomous bodies / corporations / authorities in terms of their basic pay scales BS 17-22 and BS 1-16 or equivalent, their data have also been included in the current statistical bulletin for the year 2015-16 with reference time as on 01-07-2015. The results of the latest data collected from different bodies / corporations / authorities through Ministries / Divisions under their administrative control have been compiled and tabulated in this Bulletin.

## **II. DATA ANALYSIS**

5. The analysis of data shows that over the last 10 years from 2006-07 to 2015-16, the sanctioned strength has been increased by 18.17% and actual strength by 13.48%. The employment situation in the corporations and autonomous bodies under the administrative control of the Federal Government reveals a different picture as compared to the main Federal Government organizations. During the last ten years from 2006-07 to 2015-16, an increasing trend of 0.57% and a declining trend of 0.23% has been noticed on the average basis in each year in the sanctioned and actual strength respectively, for the employees of corporations / autonomous bodies / authorities. However, during the last five years from 2011-12 to 2015-16 a positive growth in sanctioned as well as actual strength has been witnessed. A year wise analysis indicates growth in the previous three years i.e 2011-12, 2012-13 and 2013-14 showing an increases of 1.74%, 1.19% and 1.52% respectively in actual working strength. But in 2014-15 and 2015-16 decreasing trends of 2.10% and 0.73% have been shown in actual strength of employees. The employees strength has been declined in Utility Stores Corporation of Pakistan, Pakistan International Airline, Oil & Gas Development Company and Pakistan Electric Power Company (Pvt.) Limited (PEPCO) including some other Corporations / Bodies. The sanctioned strength and actual strength has been declined due to ban on fresh recruitment, termination from service, superannuation, incentive retirements and due to deaths. The domicile wise position reveals that employees having domicile of Islamabad have been increased by 18.97%, from Gilgit Baltistan increased by 18.39%, Azad Jammu & Kashmir 1.59%,

Balochistan 0.24% and Sindh (R) 0.49% while decreased for Sindh (U) domicile by 3.83%, for FATA by 17.31%, for Punjab by 0.97% and 0.17% decrease for Khyber Pakhtunkhwa .

**(a) Sanctioned and Actual Strength**

6. The sanctioned and actual strength of employees in 2015-16 in respect of 206 autonomous / semi-autonomous bodies / corporations / authorities under the Federal Government are 455,651 and 375,098 posts as compared to 447,135 and 377,841 posts in the previous year, which show increase of 1.90% in the sanctioned and decrease of 0.73% in the actual working strength. The present trend of declining shown in actual strength as compared to 2014-15 mainly is due to ban on fresh recruitment, termination from service, superannuation, incentive oriented retirements and due to deaths causes in few departments such as Pakistan International Airline, Utility Stores Corporation of Pakistan (Pvt) Limited, Oil & Gas Development Company, Pakistan Electric Power Company (Pvt.) Limited (PEPCO) & its sister organizations and other bodies / corporations etc. The Figure-1 shows sanctioned and actual strength of officers and staff in 206 autonomous bodies / corporations etc. during the reporting period.

Figure-1: Sanctioned and Actual Strength of Officers and Staff

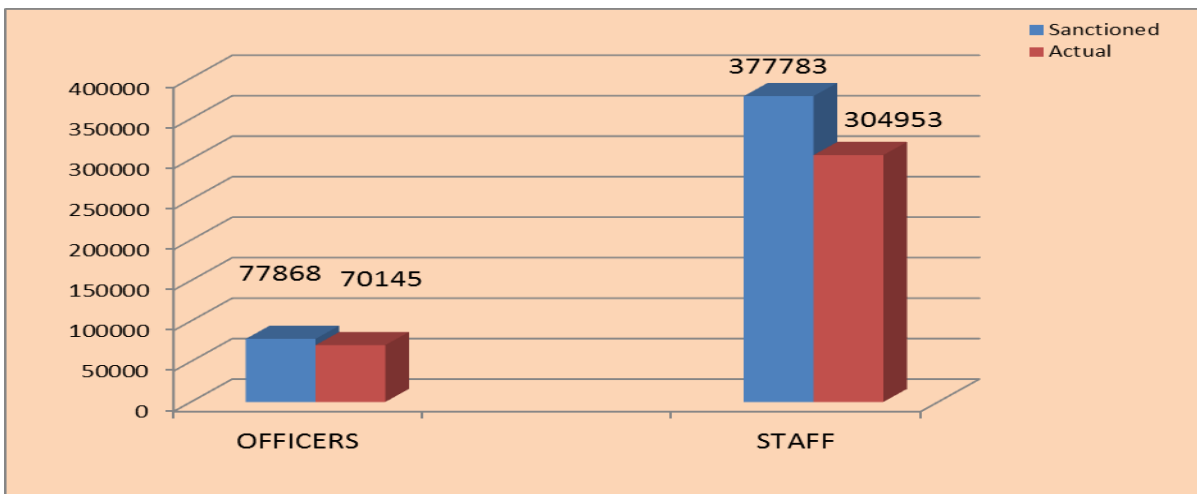

**(b) Female Employees**

7. The actual strength of female employees for the year 2015-16, working in 206 autonomous / semi-autonomous bodies / corporations under the Federal Government

is 19,708 as compared to 17,913 posts in the last year, which shows a growth of 10.02% in their actual strength. The measures taken by the Government to provide better employment environment, implementation of 10% women quota in public sector in addition to equal opportunities for females in open merit, implementation of law “The protection against Harassment of women at the work place act 2010” and general awareness about government sector employment and job security, encourage the women to join public sector employment. The total actual working strength of 375,098 posts in autonomous organizations, out of which 19,708 posts are occupied by the female employees, shows female share in the total employment is 5.25%. Furthermore, the bifurcation of actual strength of female employees shows that 37.16% posts are occupied by the officers working in BS 17-22 or equivalent and remaining 62.84% share goes to BS 1-16 or equivalent.

**(c) Province Wise Analysis**

8. It is pertinent to highlight that province wise analysis does not show the actual provincial quota for each province because these data also include open merit employees selected from different provinces. The province / region wise analysis shows that the number of actual employees working in autonomous organizations are 375,098 and out of those 0.91% are from Gilgit Baltistan. However employees having domicile of Gilgit Baltistan have increased from 2893 in previous year to 3425 in current year i.e by 18.39%. Number of employees having domicile of Islamabad have share of 1.33% in overall employees while increased by 18.97% in current year as compared to previous year from 4181 to 4974. On the other hand, share of provinces on the basis of their domiciles in actual strength of 375,098 employees during year 2015-16 reveals that Punjab (including 1.33% Islamabad) has 53.50% share followed by Sindh 23.36% (Sindh Urban 13.04% and Sindh Rural 10.32%), Khyber Pakhtunkhwa 14.50% and Balochistan has 4.59% share. The share of Azad Jammu & Kashmir (AJ&K) is 1.43% and Federally Administered Tribal Areas (FATA) is 0.86% in 2015-16. It is worthful to mention that 3189 (0.85%) employees working in the International Islamic University do not mention their domicile. The Figures-2 and 3 show the overall domicile wise position of employees as well as increase / decrease from 2014-15 to 2015-16 in the corporations / bodies respectively.

Figure-2: Overall Domicile wise Position of Employees

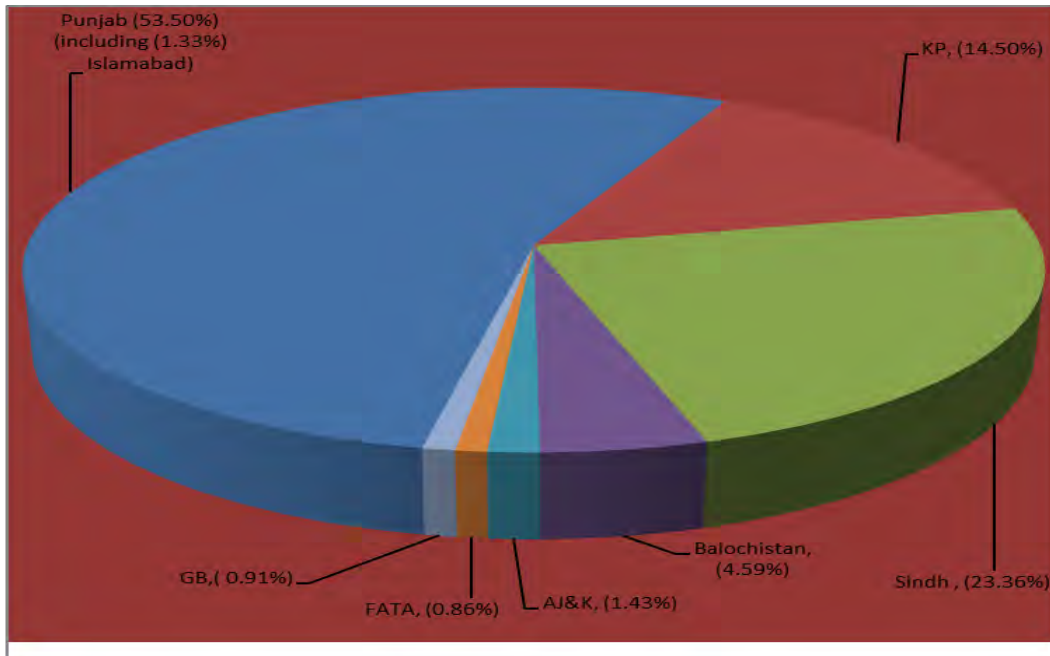
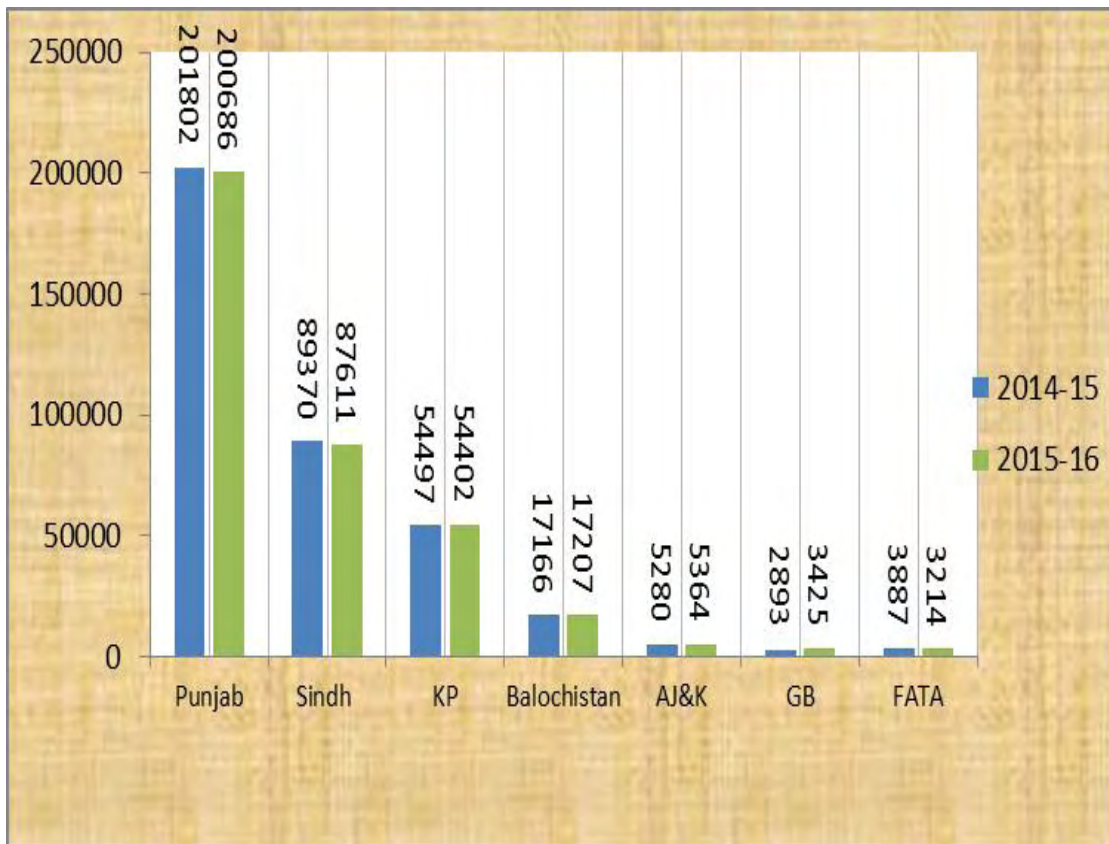

Figure-3: Increase / Decrease in Domicile wise strength from 2014-15 to 2015-16.





**(d) Province Wise Female Employees**

9. Out of the total 19,708 female employees working in the autonomous / semi-autonomous bodies / corporations, the province / domicile-wise analysis shows that the share of Punjab Province is 57.01% (including 4.54% Islamabad), followed by Sindh 23.78% (Sindh Urban 16.93% and Sindh Rural 6.85%), Khyber Pakhtunkhwa 8.94% and Balochistan 4.16% respectively. The other regions have share as Azad Jammu & Kashmir 1.78%, Gilgit Baltistan 0.81% and Federally Administered Tribal Areas (FATA) 0.20%. However, 654 (3.32%) female employees did not mention their domicile who are working in the International Islamic University, Islamabad. The female employees have been increased having domicile of Gilgit Baltistan by 76.67% and Punjab by 7.36% (including Islamabad 21.47%), Balochistan by 60.78% and Azad Jammu & Kashmir by 24.03% respectively as compared to the last year 2014-15. The Figure-4 shows the position of domicile wise female employees.

Figure-4: Domicile Wise Female Employees.

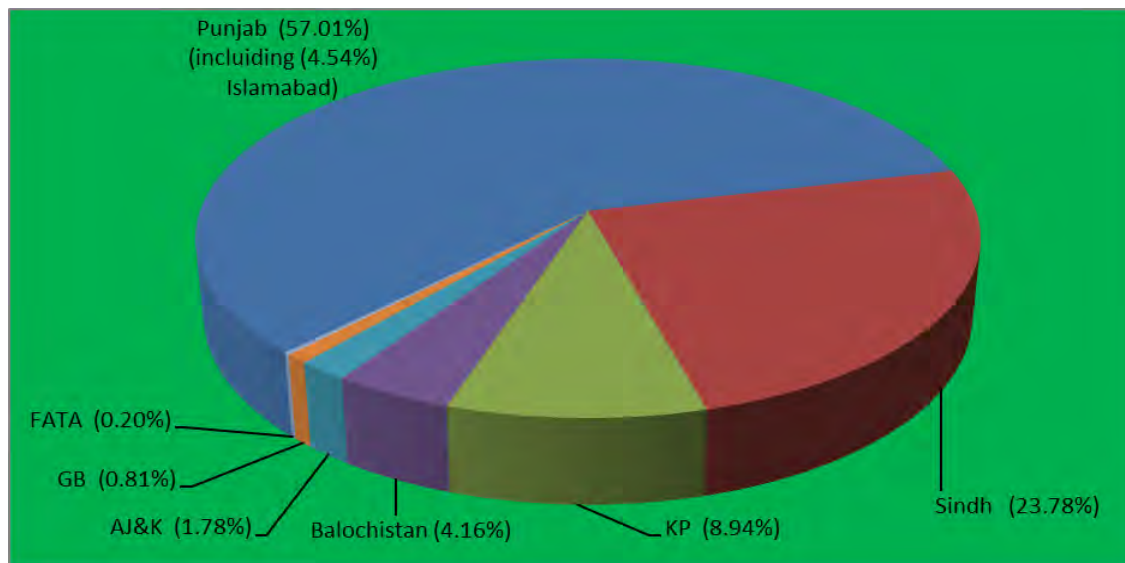

**III. SIZE OF CONTROLLING DIVISIONS**

**(a) Division Wise Number of Corporations / Bodies**

10. The numerical analysis shows that there are ten Ministries / Divisions having larger share of corporations / autonomous bodies under their administrative control.

According to data received from various Ministries / Divisions, the Federal Education & Professional Training Division remained at the top which has 16.99% of total number of corporations / bodies under its administrative control followed by Science & Technology Division (7.77%), Industries & Production Division (6.80%), Cabinet Division, Finance Division and Information Broadcasting and National Heritage Division (6.31%) each, Petroleum & Natural Resources Division and National Health Services Regulations & Coordination Division (5.34%) each. Establishment Division (4.37%) and Information, Technology & Telecommunications Division 3.88%. There are 8 Ministries / Divisions and 11 Constitutional Bodies working without any corporation / body under their administrative control. The Figure-5 shows the ten largest Divisions in terms of number of corporations / bodies.

Figure-5: Size of Divisions in terms of Corporations.

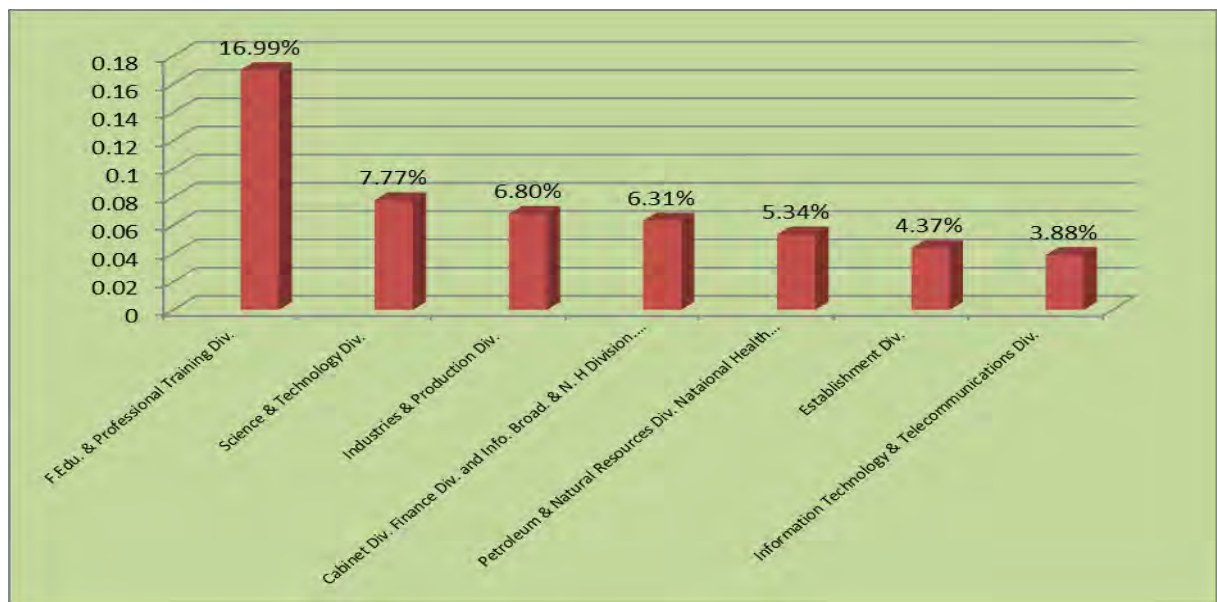

**(b) Division Wise Manpower of Bodies / Corporations**

11. Ministry of Water and Power is the largest Administrative Division in terms of manpower and employees working in its companies / corporations having 41.60% share out of total employees working in corporations / bodies. This large share is due to PEPCO and its sister organizations including WAPDA having larger manpower. Four other largest administrative Divisions are Petroleum & Natural Resources Division, Industries & Production Division, Finance Division and Aviation Division

which comprises 8.52%, 8.17%, 7.06% and 6.43% respectively shares of public sector corporations employees. In other words, 71.78% of the total employees are working in the corporations / bodies under these five Divisions, whereas, the rest of the employees (28.22%) are working under the administrative control of remaining Divisions. The Figure-6 shows the five largest controlling Divisions in terms of manpower of corporations / bodies etc.

Figure-6: Largest Controlling Divisions in terms of Manpower

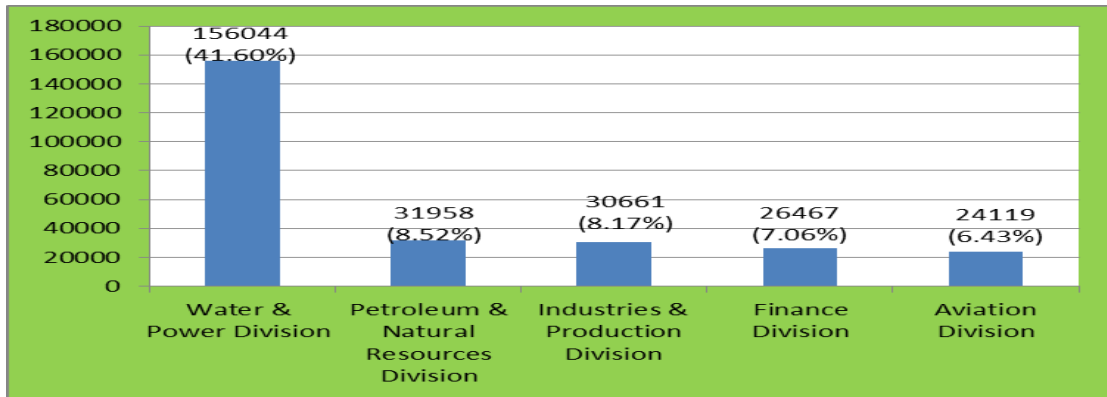

#### IV. SIZE OF BODIES / CORPORATIONS

12. There are total 206 autonomous bodies and corporations working under the Federal Government through out the country. This analysis uncovers that what is the size of different autonomous bodies.

##### a) Manpower Wise Comparison of Bodies / Corporations

13. Pakistan Electric Power Company (Pvt.) Limited (PEPCO) with its distribution companies is the largest organization in terms of manpower which comprises 36.23% of the total number of employees amongst all the corporations / bodies during 2015-16, followed by Water & Power Development Authority (WAPDA) with 4.62%, National Bank of Pakistan with 4.24%. However, Pakistan International Airline 3.89%, Capital Development Authority (CDA) and Pakistan Steel Mills have also sizeable strength of employees with share of 3.80% and 3.64% respectively. Out of total 375,098 employees working in autonomous bodies, 56.42% are working in these six corporations / bodies, whereas rest of 43.58% employees are working in the remaining 206 corporations / bodies. The Figure-7 shows the six largest corporations / bodies in terms of manpower.

Figure-7: Largest Corporations in terms of Manpower

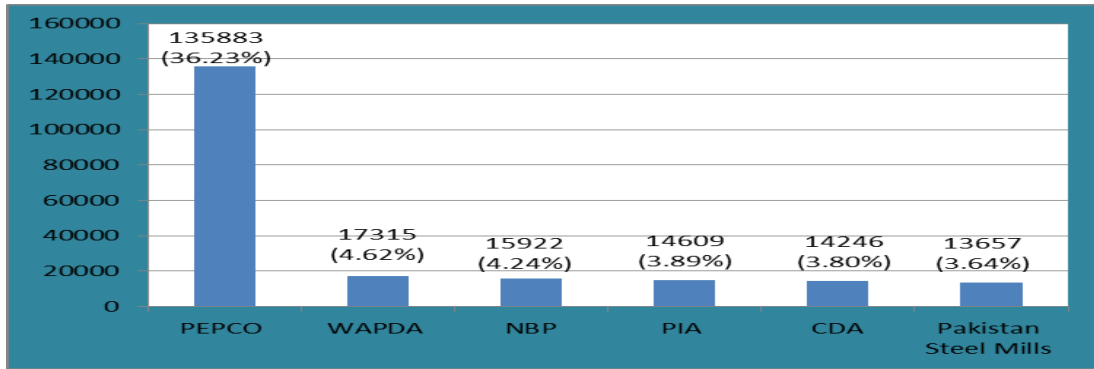

**b) Female Employees Wise Comparison of Bodies / Corporations**

14. Out of total 19708 Female employees, the Pakistan International Airline is the largest organization in terms of female employees with (11%), the second largest organization is Pakistan Electric Power Company (Pvt.) Ltd. with (8.74%) followed by National Database and Registration Authority (6.55%), National Bank of Pakistan (6.29%), Pakistan Bait-ul-Mall (5.95%) and National University of Modern Languages (5.11%). The Figure-8 shows the six largest bodies / corporations working strength of female employees.

Figure-8: Largest Corporations in terms of Female Manpower

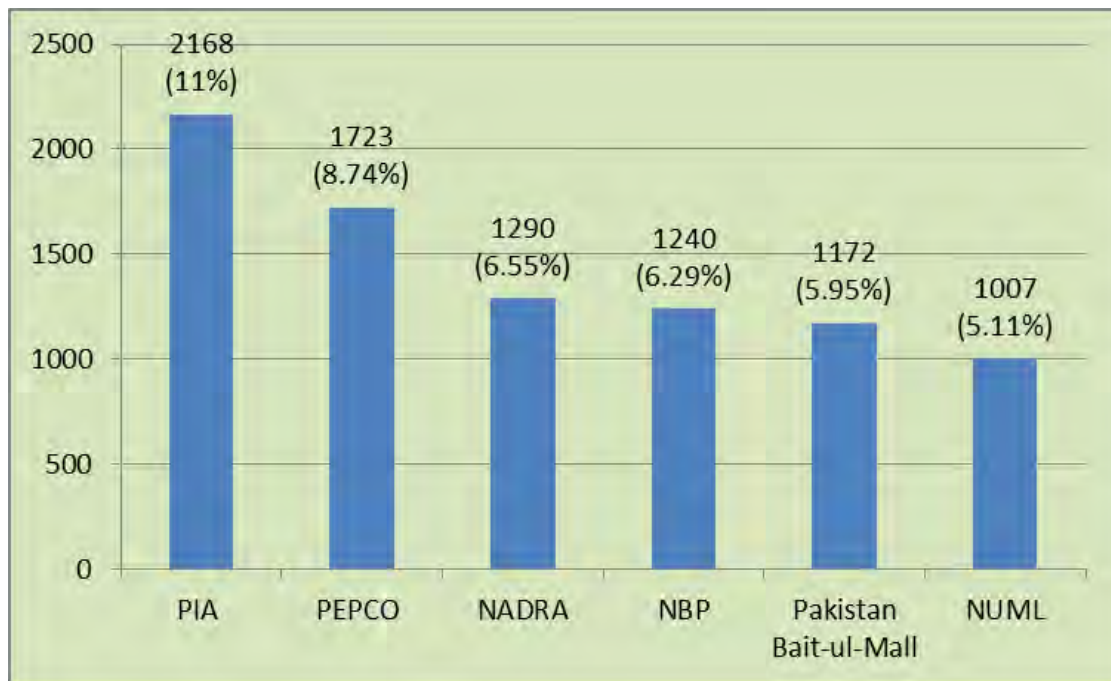

## V. ANALYSIS OF FILLED-IN POSTS BY OFFICERS AND STAFF

### (a) Officers in BS 17-22 or Equivalent

15. National Bank of Pakistan is the largest organization in terms of number of officers in BS 17-22 or equivalent, which represents 19.55% of the 70,145 total officers working in various corporations / bodies. The second largest organization is Pakistan Electric Power Company (Pvt.) Limited (PEPCO) with 6.76% followed by Zarai Taraqiati Bank Limited with 6.58%, Pakistan International Airline with 6.46% and Pakistan Steel Mills with 6.17% and It is pertinent to mention that 45.52% of the total officers cadre are working in the above mentioned five corporations / bodies, whereas, the rest of 54.48% employees are working in the remaining 201 corporations / bodies, during the year 2015-16. The Figure-9 shows five largest corporations / bodies in terms of officers working in BS 17-22 or equivalent.

Figure-9: Largest Organizations in terms of Officers in BS 17-22 or equivalent

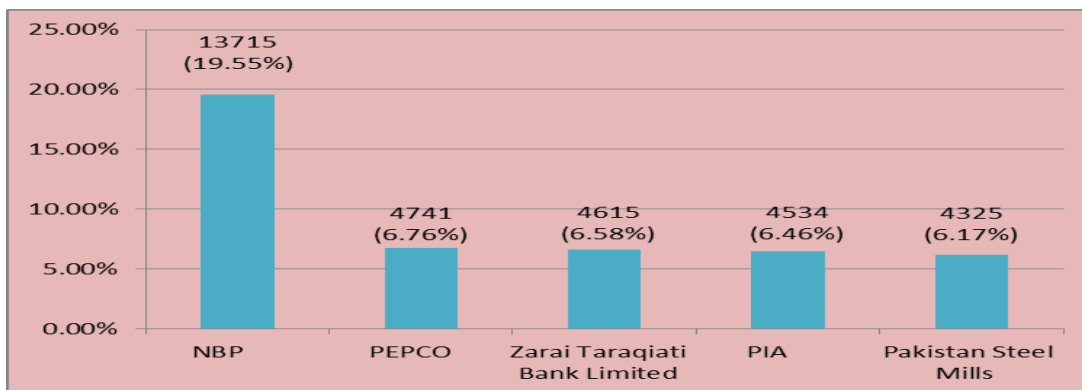

### (b) Staff in BS 1-16 or Equivalent

16. Staff strength in BS 1-16 or equivalent during the year 2015-16 is 304,953 in 206 different corporations / bodies. Pakistan Electric Power Company (Pvt.) Limited (PEPCO) is the largest organization in terms of manpower, having a share of 43% in the total number of such employees. The second largest organization is the Water and Power Development Authority (WAPDA) with 5.09%, Capital Development Authority with 4.42%, Utility Stores Corporation of Pakistan (Pvt.) Limited with 4.41% and Pakistan International Airline with 3.30% employees out of total employees working in autonomous organizations in BS 1 to 16 or equivalent. It

indicates that 60.22% of the total employees in BS 1-16 or equivalent are working in the above mentioned five corporations / bodies, whereas, remaining 39.78% employees are employed in the 201 rest of corporations / bodies. The Figure-10 shows the five largest corporations / bodies in terms of staff working in BS 1-16 or equivalent.

Figure-10: Largest Organizations in terms of Staff in BS 1-16 or equivalent

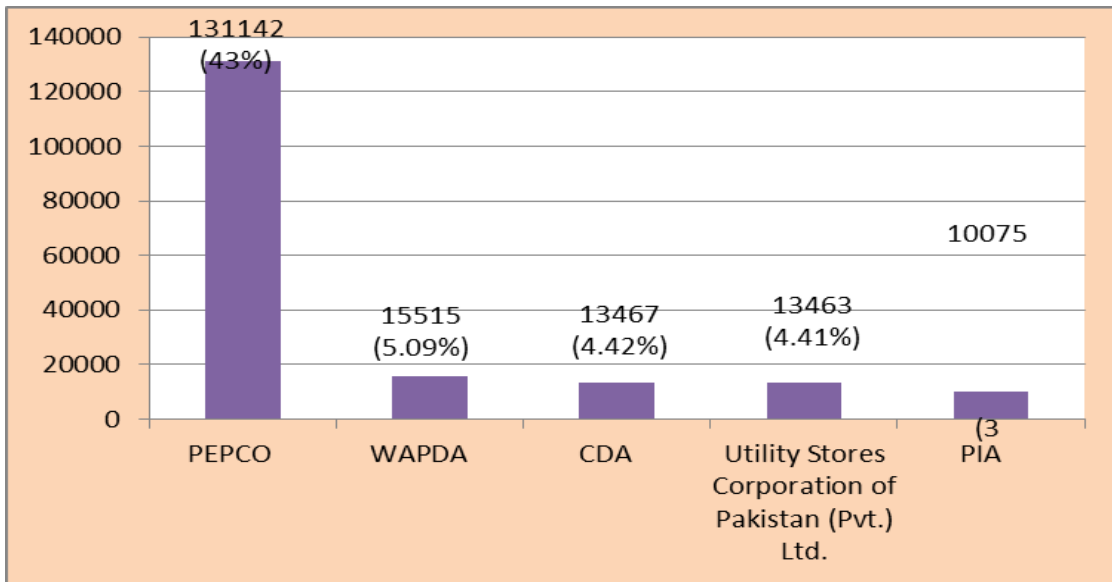

## VI. DISTRIBUTION OF FEMALE OFFICERS AND STAFF

### (a) Female Officers in BS 17-22 or Equivalent

17. Out of total 7,324 female employees working in BS 17-22 or equivalent, National Bank of Pakistan is the largest employer having a share of 16.16% out of total female officers. The second largest organization is the National University of Modern Languages with 11.90% share followed by COMSATS Institute of Information Technology with 11.37% share, Pakistan International Airline with 5.57% share and International Islamic University with 3.97% share. It is pertinent to mention that 48.97% of the total female employees in the officer's category are working in the above five corporations / bodies, whereas, 51.03% are employed in the 201 remaining corporations / bodies. The Figure-11 shows the five largest corporations / bodies in terms of female officers working in BS 17-22 or equivalent.

Figure-11: Largest Corporations in terms of Female Officers in BS 17-22 or equivalent

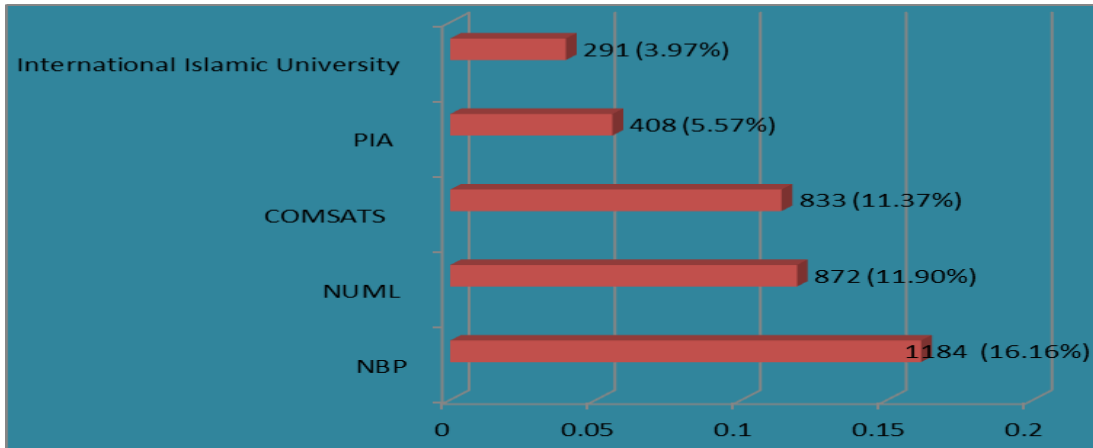

**(b) Female Employees in BS 1-16 or Equivalent**

18. Out of the total 12,384 female employees working in BS 1-16 or equivalent, 14.21% are employed by Pakistan International Airline being the largest organization in terms of female employees. The second largest organization is PEPCO with 12.82% share followed by National Database and Registration Authority (NADRA) with 10.29% share, Pakistan Bait-ul Mall with 9.31% share and Water & Power Development Authority (WAPDA) with 7.02% share. Thus, 53.65% of the total female employees are working in the above mentioned five corporations / bodies in BS 1-16 or equivalent, whereas, 46.35% female employees are working in the 201 remaining corporations / bodies. The Figure-12 shows the five largest corporations / bodies in terms of female staff working in BS 1-16 or equivalent.

Figure-12: Largest Corporations in terms of Female Staff in BS 1-16 or equivalent



**(c) Division Wise Female Employees**

19. Water and Power Division is the largest administrative Division in terms of total female employees. The actual number of these employees working in Water and Power Division is 2,828 which is almost 14.35% of the total female employees working in various corporations / bodies due to large female employment in Pakistan Electric Power Company (Pvt) Limited. The second largest employer with 2,738 female employees (13.89%) is the Aviation Division with remarkable number of female employees. The Finance Division ranked third with 2,166 female employees (10.99%) followed by the Cabinet Division with 2,009 female employees (10.19%) and Federal Education & Professional Training Division having 1,600 female employees (8.12%) which ranked fourth and fifth respectively. The Figure-13 shows the five largest controlling Divisions in terms of female employees.

Figure-13: Largest Controlling Divisions in terms of Female Employees.

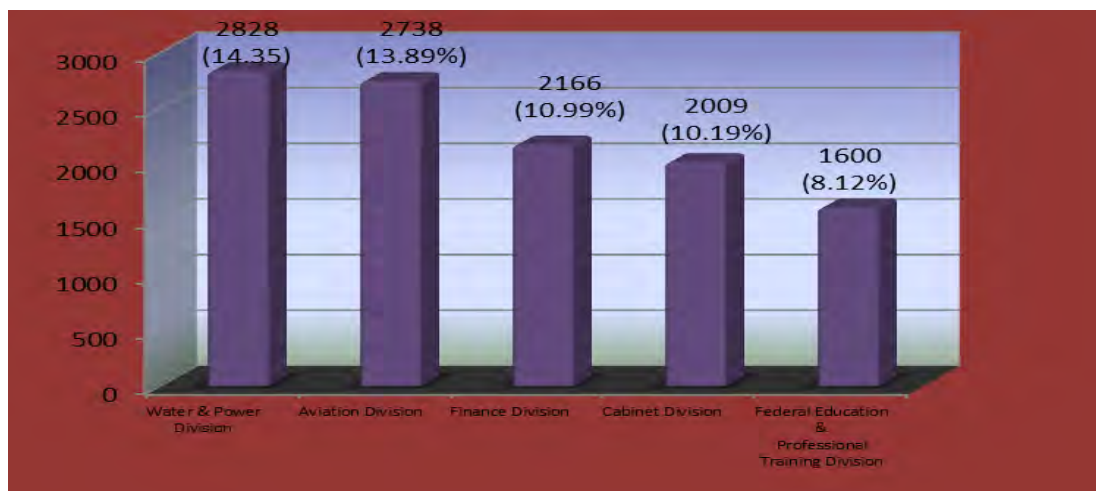

**VII. MANAGEMENT POSITION SCALES IN AUTONOMOUS ORGANIZATIONS**

20. Total 26 Officers are working in Management Position Scales of MP-I, MP-II and MP-III. Out of 26, only 15 officers are working in MP-I, 7 officers are in MP-II and 4 officers are working in MP-III, These data are also shown in Figure-14 as below:



Figure-14: Officers Working in Management Position Scales MP-I, MP-II & MP-III

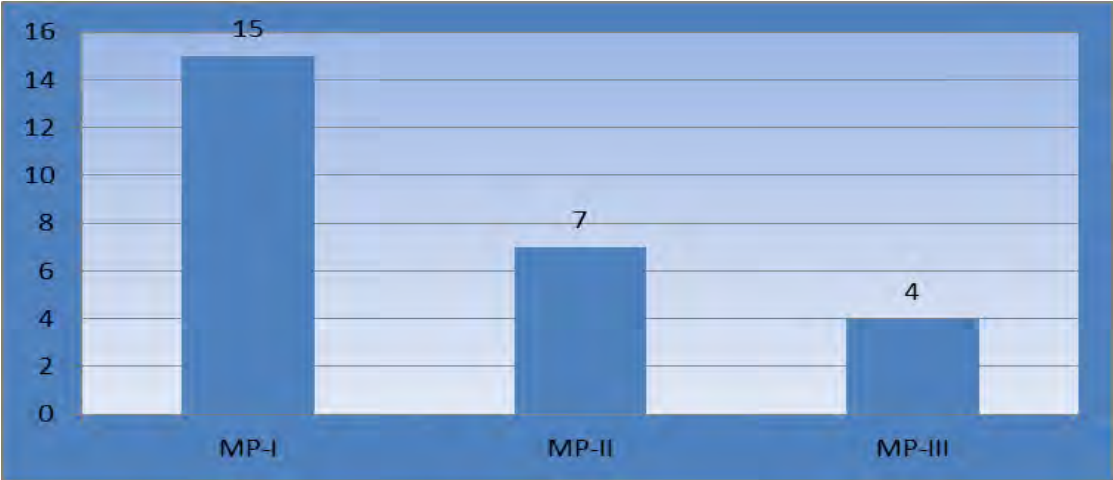

# STATISTICAL TABLES

**TABLE-1**  
**SANCTIONED AND ACTUAL WORKING STRENGTH OF EMPLOYEES**

<b>DIVISION</b>	<b>CORPORATION / BODY</b>	<b>SANCTIONED STRENGTH</b>	<b>ACTUAL STRENGTH</b>
Aviation	1 Civil Aviation Authority, Karachi.	9510	9510
	2 Pakistan International Airline, Karachi.	18167	14609
	<b>Total</b>	<b>27677</b>	<b>24119</b>
Cabinet	3 Abandoned Properties Organization (APO), Islamabad, Karachi.	52	44
	4 Capital Development Authority, Islamabad.	18701	14246
	5 Frequency Allocation Board, Islamabad.	279	206
	6 Intellectual Property Organization of Pakistan (The Patent Office + Trade Marks Registry + Central Copy Right Office) , Islamabad.	280	181
	7 National Book Foundation, Islamabad.	141	154
	8 National College of Arts, Lahore, Rawalpindi.	293	246
	9 National Electric Power Regulatory Authority, Islamabad.	307	256
	10 Oil and Gas Regulatory Authority, Islamabad.	314	226
	11 Pakistan Bait-ul-Mall, Islamabad.	3931	3062
	12 Pakistan Telecommunication Authority, Islamabad.	445	413
	13 Pakistan Tourism Development Corporation, Rawalpindi, Lahore, Islamabad.	424	393
	14 Printing Corporation of Pakistan (Pvt.) Ltd., Islamabad.	1061	600
	15 Public Procurement Regulatory Authority , Islamabad.	48	46
	<b>Total</b>	<b>26276</b>	<b>20073</b>
	Capital Administration & Development	16 Federal Government College of Home Economics and Management Sciences, Islamabad.	35
17 National University of Modern Languages , Islamabad.		1392	1864
18 Private Educational Institutions Regulatory Authority, Islamabad.		32	20
<b>Total</b>	<b>1459</b>	<b>1919</b>	
Commerce	19 National Insurance Company Limited, Karachi.	750	672
	20 National Tariff Commission, Islamabad.	112	98
	21 Pakistan Horticulture Development and Export Company, Lahore	59	59
	22 Pakistan Re-insurance Company Limited, Karachi.	238	238
	23 Pakistan Tobacco Board, Peshawar.	305	226
	24 State Life Insurance Corporation of Pakistan, Karachi.	4803	4293
	25 Trading Corporation of Pakistan (Pvt.) Ltd., Karachi.	522	522
<b>Total</b>	<b>6789</b>	<b>6108</b>	
Communications & Postal Services	26 National Highway Authority, Islamabad.	<b>2138</b>	<b>1557</b>
Climate Change	27 Global Change Impact Studies Centre, Islamabad.	55	30
	28 National Disaster Management Authority, Islamabad.	136	107
	29 Pakistan Environmental Planning and Architectural Consultants Limited, Islamabad.	83	83
<b>Total</b>	<b>274</b>	<b>220</b>	
Defence Production	30 Karachi Shipyard & Engineering Works Limited, Karachi.	<b>2376</b>	<b>2376</b>
Establishment	31 Civil Services Academy, Lahore.	469	408
	32 Federal Employees Benevolent & Group Insurance Funds, Islamabad.	168	144
	33 National Institute of Management, Islamabad.	96	11
	34 National Institute of Management, Karachi.	197	147
	35 National Institute of Management, Peshawar.	196	82
	36 National Institute of Management, Quetta.	196	99
	37 National Institute of Management, Lahore.	196	115
	38 National School of Public Policy Secretariat and its integral Units, Lahore.	818	429
	39 Pakistan Academy for Rural Development, Peshawar.	165	128
	<b>Total</b>	<b>2501</b>	<b>1563</b>

**TABLE-1**  
**SANCTIONED AND ACTUAL WORKING STRENGTH OF EMPLOYEES**

<b>DIVISION</b>	<b>CORPORATION / BODY</b>	<b>SANCTIONED STRENGTH</b>	<b>ACTUAL STRENGTH</b>
Federal Education and Professional Training	40 Higher Education Commission, Islamabad.	842	640
	41 Area Study Centre for ( Russia, China & Central Asia), University of Peshawar.	62	24
	42 Area Study Centre for Africa, North & South America, Quaid-i-Azam University, Islamabad.	33	21
	43 Allama Iqbal Open University, Islamabad.	2535	1457
	44 Area Study Centre for Europe, University of Karachi	32	20
	45 Area Study Centre, for Middle East & Arab Countries University of Balochistan, Quetta.	46	38
	46 Area Study Centre (Far East & South East Asia), University of Sindh, Jamshoro.	42	35
	47 Centre for South Asian Studies, University of the Punjab, Lahore.	40	32
	48 Centre of Excellence in Water Resources Engineering, University of Engineering and Technology, Lahore.	61	37
	49 Centre of Excellence in Marine Biology, University of Karachi.	60	59
	50 Centre of Excellence in Solid State Physics, University of the Punjab, Lahore.	100	82
	51 Centre of Excellence in Mineralogy, University of Balochistan, Quetta.	57	44
	52 Centre of Excellence in Gender Studies, Quaid-i-Azam University, Islamabad	19	15
	53 Federal Board of Intermediate & Secondary Education, Islamabad.	547	452
	54 Federal Urdu University of Arts, Sciences & Technology, Karachi.	1299	815
	55 International Islamic University , Islamabad.	4106	3189
	56 National Education Foundation, Islamabad.	20	20
	57 National Centre of Excellence in Analytical Chemistry, University of Sindh, Jamshoro.	76	64
	58 National Centre of Excellence in Molecular Biology, University of the Punjab, Lahore.	145	137
	59 National Centre of Excellence in Geology, University of Peshawar.	195	97
	60 National Institute of Psychology, Centre of Excellence, Quaid-i-Azam University, Islamabad	80	53
	61 National Centre of Excellence in Physical Chemistry, University of Peshawar.	58	39
	62 National Institute of Historical and Cultural Research, Centre of Excellence, Quaid-i-Azam University, Islamabad.	78	61
	63 National Institute of Pakistan Studies, Quaid-i-Azam University, Islamabad.	49	40
	64 National Commission for Human Development, Islamabad.	3081	2640
	65 National Education Assessment System, Islamabad.	19	14
	66 National Vocational and Technical Training Commission, Islamabad.	255	234
	67 Pakistan Study Centre, University of the Punjab, Lahore.	32	24
	68 Pakistan Study Centre, University of Sindh, Jamshoro.	45	39
	69 Pakistan Study Centre, University of Peshawar.	30	22
70 Pakistan Study Centre, University of Balochistan, Quetta.	38	28	
71 Pakistan Study Centre, University of Karachi.	38	22	
72 Quaid-i-Azam University, Islamabad	1910	1450	
73 Sheikh Zayed Islamic Centre, University of Karachi.	59	52	
74 Sheikh Zayed Islamic Centre, University of Peshawar	92	72	
<b>Total</b>		<b>16181</b>	<b>12068</b>

**TABLE-1**  
**SANCTIONED AND ACTUAL WORKING STRENGTH OF EMPLOYEES**

<b>DIVISION</b>	<b>CORPORATION / BODY</b>	<b>SANCTIONED STRENGTH</b>	<b>ACTUAL STRENGTH</b>
Finance	75 Banking Mohtasib Pakistan, Karachi.	75	63
	76 Competition Commission of Pakistan , Islamabad.	140	129
	77 Financial Monitoring Unit Karachi.	51	20
	78 First Women Bank Limited , Karachi.	555	555
	79 House Building Finance Company Limited, Karachi	754	719
	80 Industrial Development Bank Limited, Karachi.	29	29
	81 National Bank of Pakistan, Karachi.	15922	15922
	82 National Investment Trust Limited, Karachi.	77	77
	83 Pakistan Security Printing Corporation (Pvt.) Limited, Karachi.	982	982
	84 Securities & Exchange Commission of Pakistan, Islamabad.	541	541
	85 S.M.E. Bank Ltd, Islamabad.	373	373
	86 State Bank of Pakistan, Karachi.	1281	1281
87 Zarai Taraqiati Bank Limited , Islamabad.	5776	5776	
	<b>Total</b>	<b>26556</b>	<b>26467</b>
Foreign Affairs	88 Foreign Service Academy, Islamabad.	36	36
	89 Institute of Strategic Studies, Islamabad.	58	58
	90 Strategic Export Control, Islamabad.	85	24
	<b>Total</b>	<b>179</b>	<b>118</b>
Housing & Works	91 Federal Government Employees Housing Foundation, Islamabad.	349	349
	92 National Construction Ltd., Islamabad.	108	108
	93 Pakistan Housing Authority Foundation, Islamabad.	266	231
	<b>Total</b>	<b>723</b>	<b>688</b>
Industries & Production	94 Engineering Development Board, Islamabad.	105	80
	95 Export Processing Zones Authority, Karachi.	884	762
	96 National Fertilizer Corporation of Pakistan (Pvt.) Limited,(Over all Pakistan).	479	644
	97 National Productivity Organization, Islamabad.	67	67
	98 Pakistan Industrial Technical Assistance Centre, Lahore.	362	301
	99 Pakistan Institute of Management, Karachi.	108	108
	100 Small and Medium Enterprise Development Authority, Lahore.	195	97
	101 Utility Stores Corporation of Pakistan (Pvt.) Limited, Islamabad.	18044	13559
	102 Enar Petrotech Services (Pvt.) Limited, Karachi.	42	42
	103 Pakistan Gems & Jewellery Development Company, Karachi.	134	134
	104 Pakistan Industrial Development Corporation (Pvt.) Limited, Karachi.	82	82
	105 Pakistan Steel Mills, Karachi.	12823	13657
106 State Engineering Corporation, (Over all Pakistan)	1264	1115	
107 Sindh Engineering (Pvt.) Limited, Karachi.	13	13	
	<b>Total</b>	<b>34602</b>	<b>30661</b>
Information, Broadcasting & National Heritage	108 Associated Press of Pakistan Corporation, Islamabad.	642	959
	109 Institute of Regional Studies, Islamabad.	96	51
	110 Pakistan Broadcasting Corporation, Islamabad.	4329	2793
	111 Pakistan Television Corporation Limited, Islamabad.	6546	3895
	112 Pakistan Electronic Media Regulatory Authority , Islamabad.	826	602
	113 Press Council of Pakistan, Islamabad.	44	41
	114 Aiwan-e-Iqbal Complex, Lahore.	79	79
	115 Iqbal Academy Pakistan, Lahore.	63	56
	116 National Institute of Folk & Traditional Heritage (Lokvirsa), Islamabad.	95	67
	117 Pakistan Academy of Letters, Islamabad.	130	114
	118 Pakistan National Council of the Arts, Islamabad.	243	172
	119 Quaid-i-Azam Academy, Karachi.	59	26
120 Quaid-i-Azam Mazar Management Board, Karachi.	146	103	
	<b>Total</b>	<b>13298</b>	<b>8958</b>

**TABLE-1**  
**SANCTIONED AND ACTUAL WORKING STRENGTH OF EMPLOYEES**

<b>DIVISION</b>	<b>CORPORATION / BODY</b>	<b>SANCTIONED STRENGTH</b>	<b>ACTUAL STRENGTH</b>
Information Technology and Telecommunications	121 National Information C.T. Research & Development Fund Company, Islamabad.	82	62
	122 National Telecommunication Corporation, Islamabad.	3055	2544
	123 Pakistan Telecommunication Employees Trust, Islamabad.	36	36
	124 Pakistan Software Export Board, Islamabad.	61	53
	125 Special Communication Organization, Rawalpindi.	1263	1114
	126 Telecom Foundation, Islamabad.	705	705
	127 Telephone Industries of Pakistan, Haripur.	310	310
	128 Virtual University of Pakistan, Lahore.	628	628
	<b>Total</b>		<b>6140</b>
Inter Provincial Coordination	129 National Academy of Performing Arts, Karachi.	73	73
	130 Pakistan Boy Scouts Association, Islamabad.	34	31
	131 Pakistan Cricket Board, Lahore.	512	512
	132 Pakistan Girl Guides Association, Islamabad.	59	40
	133 Pakistan Sports Board, Islamabad.	655	552
	134 Pakistan Veterinary Medical Council, Islamabad.	34	26
	135 Sheikh Zayed Islamic Centre, Punjab University , Lahore	78	63
<b>Total</b>		<b>1445</b>	<b>1297</b>
Interior	136 National Database and Registration Authority, Islamabad.	9014	9014
	137 National Police Academy, Islamabad.	195	133
	<b>Total</b>	<b>9209</b>	<b>9147</b>
Kashmir Affairs & Gilgit Baltistan	138 Northern Areas Transport Corporation, (NATCO), Gilgit Baltistan.	<b>909</b>	<b>909</b>
Law, Justice and Human Rights	139 Council of Islamic Ideology , Islamabad.	111	108
	140 Federal Judicial Academy, Islamabad.	82	62
	<b>Total</b>	<b>193</b>	<b>170</b>
National Food Security and Research	141 Fisheries Development Board, Islamabad.	22	22
	142 Livestock and Dairy Development Board, Islamabad.	16	16
	143 Pakistan Agricultural Research Council, Islamabad.	2792	2392
	144 Pakistan Agricultural Storage & Services Corporation Limited, Lahore	1250	1175
	145 Pakistan Oilseed Development Board, Islamabad.	259	172
<b>Total</b>	<b>4339</b>	<b>3777</b>	
National Health Services Regulations & Coordination	146 College of Physicians & Surgeons, Karachi.	476	365
	147 Drug Regulatory Authority of Pakistan, Islamabad, Karachi, Lahore, Peshawar, Quetta.	642	366
	148 Health Services Academy, Islamabad.	43	31
	149 National Council for Homoeopathy, Rawalpindi.	29	23
	150 National Council for Tibb, Islamabad.	18	15
	151 National Institute of Health, Islamabad.	1052	740
	152 National Institute of Population Studies, Islamabad.	80	56
	153 Pakistan Medical and Dental Council, Islamabad.	277	218
	154 Pakistan Medical Research Council, Islamabad.	349	273
	155 Pakistan Nursing Council, Islamabad.	13	13
	156 Pharmacy Council of Pakistan, Islamabad.	6	3
<b>Total</b>	<b>2985</b>	<b>2103</b>	
Overseas Pakistanis and Human Resource Development	157 Employees Old-Age Benefits Institution, Karachi.	1477	962
	158 Overseas Employment Corporation, Islamabad.	113	108
	159 Overseas Pakistanis Foundation (including employees of Schools and Colleges under OPF projects), Islamabad.	2246	1793
	160 Workers Welfare Fund, Islamabad.	309	286
<b>Total</b>	<b>4145</b>	<b>3149</b>	
Petroleum & Natural Resources	161 Government Holdings (Pvt.) Limited, Islamabad.	70	43
	162 Hydrocarbon Development Institute of Pakistan, Islamabad.	487	321
	163 Inter State Gas Systems (Pvt.) Ltd. Islamabad.	93	55
	164 Lakhra Coal Development Company Ltd., Karachi.	85	77
	165 Oil & Gas Development Company Ltd., Islamabad.	13837	9520

**TABLE-1**  
**SANCTIONED AND ACTUAL WORKING STRENGTH OF EMPLOYEES**

<b>DIVISION</b>	<b>CORPORATION / BODY</b>	<b>SANCTIONED STRENGTH</b>	<b>ACTUAL STRENGTH</b>
	166 Pakistan Mineral Development Corporation, Islamabad.	1195	1021
	167 Pakistan Petroleum Limited, Karachi.	2778	2778
	168 Pakistan State Oil Company Limited, Karachi.	2300	1888
	169 Saindak Metals Limited, Quetta.	53	52
	170 Sui Northern Gas Pipelines Limited, Lahore.	10925	9064
	171 Sui Southern Gas Company Limited, Karachi.	7666	7139
	<b>Total</b>	<b>39489</b>	<b>31958</b>
Planning Development & Reform	172 Pakistan Institute of Development Economics, Islamabad.	<b>299</b>	<b>196</b>
Privatization	173 Privatization Commission, Islamabad.	<b>124</b>	<b>80</b>
Ports & Shipping	174 Directorate of Seamen's Welfare & Seamen's Hostel, Karachi.	12	8
	175 Gwadar Port Authority, Gwadar.	419	318
	176 Karachi Port Trust, Karachi.	6842	5419
	177 Korangi Fisheries Harbour Authority, Karachi.	79	54
	178 Pakistan Marine Academy, Karachi.	199	150
	179 Pakistan National Shipping Corporation, Karachi.	124	112
	180 Port Qasim Authority, Karachi.	2436	2045
	<b>Total</b>	<b>10111</b>	<b>8106</b>
Religious Affairs and Inter-faith Harmony	181 Evacuee Trust Property Board, Lahore.	<b>2108</b>	<b>1946</b>
Science & Technology	182 Council for Works & Housing Research, Karachi.	144	90
	183 COMSATS Institute of Information Technology , Islamabad.	4357	5156
	184 National Institute of Electronics , Islamabad.	223	120
	185 National Institute of Oceanography, Karachi.	141	116
	186 National University of Sciences & Technology , Islamabad.	4622	3748
	187 Pakistan Council of Scientific & Industrial Research , Islamabad.	2554	2235
	188 Pakistan Council of Renewable Energy Technologies, Islamabad.	179	118
	189 Pakistan Council of Research in Water Resources, Islamabad.	344	281
	190 Pakistan Council for Science & Technology, Islamabad.	74	60
	191 Pakistan Engineering Council, Islamabad.	246	229
	192 Pakistan Museum of Natural History, Islamabad.	142	102
	193 Pakistan National Accreditation Council , Islamabad.	42	29
	194 Pakistan Science Foundation , Islamabad.	207	175
	195 Pakistan Scientific and Technological Information Centre , Islamabad.	164	134
	196 Pakistan Standards & Quality Control Authority, Karachi.	627	472
	197 STEDEC Technology Commercialization Corporation of Pakistan (Pvt.) Limited, Lahore.	23	22
	<b>Total</b>	<b>14089</b>	<b>13087</b>
States & Frontier Regions	198 Cadet College, Razmak (NWA)	<b>204</b>	<b>204</b>
Textile Industry	199 National Textile University, Faisalabad.	429	379
	200 Pakistan Cotton Standards Institute, Karachi.	417	167
	201 Synthetic Fiber Development & Application Centre, Karachi.	32	32
	<b>Total</b>	<b>878</b>	<b>578</b>
Water & Power	202 Alternative Energy Development Board , Islamabad.	116	116
	203 Indus River System Authority, Islamabad.	106	82
	204 National Engineering Services Pakistan (Pvt.) Limited, Lahore.	2648	2648
	205 Pakistan Electric Power Company (Pvt.) Limited, Lahore.	172897	135883
	206 Water & Power Development Authority, Lahore.	22188	17315
	<b>Total</b>	<b>197955</b>	<b>156044</b>
	<b>Grand Total</b>	<b>455651</b>	<b>375098</b>

**TABLE-2**  
**SANCTIONED STRENGTH OF OFFICERS AND STAFF**

<b>DIVISION</b>	<b>CORPORATION / BODY</b>	<b>OFFICERS IN BS 17-22 OR EQUIVALENT</b>	<b>STAFF IN BS 1-16 OR EQUIVALENT</b>	<b>TOTAL</b>
Aviation	1 Civil Aviation Authority, Karachi.	1337	8173	9510
	2 Pakistan International Airlines, Karachi.	4150	14017	18167
	<b>Total</b>	<b>5487</b>	<b>22190</b>	<b>27677</b>
Cabinet	3 Abandoned Properties Organization (APO), Islamabad, Karachi.	9	43	52
	4 Capital Development Authority, Islamabad.	998	17703	18701
	5 Frequency Allocation Board, Islamabad.	75	204	279
	6 Intellectual Property Organization of Pakistan (The Patent Office + Trade Marks Registry + Central Copy Right Office), Islamabad.	84	196	280
	7 National Book Foundation, Islamabad.	29	112	141
	8 National College of Arts, Lahore. Rawalpindi.	119	174	293
	9 National Electric Power Regulatory Authority, Islamabad.	127	180	307
	10 Oil and Gas Regulatory Authority, Islamabad.	157	157	314
	11 Pakistan Bait-ul-Mall, Islamabad.	304	3627	3931
	12 Pakistan Telecommunication Authority, Islamabad.	140	305	445
	13 Pakistan Tourism Development Corporation, Rawalpindi, Lahore, Islamabad.	61	363	424
	14 Printing Corporation of Pakistan (Pvt.) Ltd., Islamabad.	33	1028	1061
	15 Public Procurement Regulatory Authority, Islamabad.	10	38	48
	<b>Total</b>	<b>2146</b>	<b>24130</b>	<b>26276</b>
	Capital Administration & Development	16 Federal Government College of Home Economics and Management Sciences, Islamabad.	23	12
17 National University of Modern Languages , Islamabad.		678	714	1392
18 Private Educational Institutions Regulatory Authority, Islamabad.		6	26	32
<b>Total</b>		<b>707</b>	<b>752</b>	<b>1459</b>
Commerce	19 National Insurance Company Limited, Karachi.	226	524	750
	20 National Tariff Commission, Islamabad.	38	74	112
	21 Pakistan Horticulture Development and Export Company, Lahore	19	40	59
	22 Pakistan Re-insurance Company Limited, Karachi.	63	175	238
	23 Pakistan Tobacco Board, Peshawar	72	233	305
	24 State Life Insurance Corporation of Pakistan, Karachi.	1658	3145	4803
	25 Trading Corporation of Pakistan (Pvt.) Ltd., Karachi.	95	427	522
<b>Total</b>	<b>2171</b>	<b>4618</b>	<b>6789</b>	
Communications & Postal Services	26 National Highway Authority, Islamabad.	<b>471</b>	<b>1667</b>	<b>2138</b>
Climate Change	27 Global Change Impact Studies Centre, Islamabad.	41	14	55
	28 National Disaster Management Authority, Islamabad.	34	102	136
	29 Pakistan Environmental Planning and Architectural Consultants Limited, Islamabad.	25	58	83
	<b>Total</b>	<b>100</b>	<b>174</b>	<b>274</b>
Defence Production	30 Karachi Shipyard & Engineering Works Limited, Karachi.	<b>190</b>	<b>2186</b>	<b>2376</b>
Establishment	31 Civil Services Academy, Lahore.	37	432	469
	32 Federal Employees Benevolent & Group Insurance Funds, Islamabad.	33	135	168
	33 National Institute of Management, Islamabad.	21	75	96
	34 National Institute of Management, Karachi	29	168	197
	35 National Institute of Management, Peshawar.	29	167	196
	36 National Institute of Management, Quetta.	29	167	196
	37 National Institute of Management, Lahore.	29	167	196
	38 National School of Public Policy Secretariat and its integral Units, Lahore.	143	675	818
	39 Pakistan Academy for Rural Development, Peshawar.	31	134	165
	<b>Total</b>	<b>381</b>	<b>2120</b>	<b>2501</b>



**TABLE-2**  
**SANCTIONED STRENGTH OF OFFICERS AND STAFF**

<b>DIVISION</b>	<b>CORPORATION / BODY</b>	<b>OFFICERS IN BS 17-22 OR EQUIVALENT</b>	<b>STAFF IN BS 1-16 OR EQUIVALENT</b>	<b>TOTAL</b>
Federal Education and Professional Training	40 Higher Education Commission, Islamabad.	226	616	842
	41 Area Study Centre for (Russia, China & Central Asia), University of Peshawar.	21	41	62
	42 Area Study Centre for Africa, North & South America, Quaid-i-Azam University, Islamabad.	15	18	33
	43 Allama Iqbal Open University, Islamabad.	567	1968	2535
	44 Area Study Centre for Europe, University of Karachi.	16	16	32
	45 Area Study Centre, for Middle East & Arab Countries University of Balochistan, Quetta.	14	32	46
	46 Area Study Centre (Far East & South East Asia), University of Sindh, Jamshoro.	16	26	42
	47 Centre for South Asian Studies, University of the Punjab, Lahore.	13	27	40
	48 Centre of Excellence in Water Resources Engineering, University of Engineering and Technology, Lahore	21	40	61
	49 Centre of Excellence in Marine Biology, University of Karachi.	24	36	60
	50 Centre of Excellence in Solid State Physics, University of the Punjab, Lahore.	29	71	100
	51 Centre of Excellence in Mineralogy, University of Balochistan, Quetta.	21	36	57
	52 Centre of Excellence in Gender Studies Quaid-i-Azam University, Islamabad.	13	6	19
	53 Federal Board of Intermediate & Secondary Education, Islamabad.	58	489	547
	54 Federal Urdu University of Arts, Sciences & Technology, Karachi.	639	660	1299
	55 International Islamic University, Islamabad.	1320	2786	4106
	56 National Education Foundation, Islamabad.	4	16	20
	57 National Centre of Excellence in Analytical Chemistry, University of Sindh, Jamshoro.	28	48	76
	58 National Centre of Excellence in Molecular Biology, University of the Punjab, Lahore	50	95	145
	59 National Centre of Excellence in Geology, University of Peshawar.	77	118	195
	60 National Institute of Psychology, Centre of Excellence, Quaid-i-Azam University, Islamabad	38	42	80
	61 National Centre of Excellence in Physical Chemistry, University of Peshawar.	24	34	58
	62 National Institute of Historical and Cultural Research Centre of Excellence, Quaid-i-Azam University, Islamabad.	22	56	78
	63 National Institute of Pakistan Studies, Quaid-i-Azam University, Islamabad.	23	26	49
	64 National Commission for Human Development, Islamabad.	88	2993	3081
	65 National Education Assessment System, Islamabad.	12	7	19
	66 National Vocational and Technical Training Commission, Islamabad.	96	159	255
	67 Pakistan Study Centre, University of the Punjab, Lahore.	12	20	32
	68 Pakistan Study Centre, University of Sindh, Jamshoro.	13	32	45
	69 Pakistan Study Centre, University of Peshawar.	12	18	30
	70 Pakistan Study Centre, University of Balochistan, Quetta.	17	21	38
	71 Pakistan Study Centre, University of Karachi.	15	23	38
	72 Quaid-i-Azam University, Islamabad.	552	1358	1910
	73 Sheikh Zayed Islamic Centre, University of Karachi.	14	45	59

**TABLE-2**  
**SANCTIONED STRENGTH OF OFFICERS AND STAFF**

<b>DIVISION</b>	<b>CORPORATION / BODY</b>	<b>OFFICERS IN BS 17-22 OR EQUIVALENT</b>	<b>STAFF IN BS 1-16 OR EQUIVALENT</b>	<b>TOTAL</b>
	74 Sheikh Zayed Islamic Centre, University of Peshawar	21	71	92
	<b>Total</b>	<b>4131</b>	<b>12050</b>	<b>16181</b>
Finance	75 Banking Mohtasib Pakistan, Karachi	46	29	75
	76 Competition Commission of Pakistan , Islamabad.	70	70	140
	77 Financial Monitoring Unit, Karachi.	28	23	51
	78 First Women Bank Limited , Karachi.	233	322	555
	79 House Building Finance Company Limited, Karachi	286	468	754
	80 Industrial Development Bank Limited, Karachi.	16	13	29
	81 National Bank of Pakistan, Karachi.	13715	2207	15922
	82 National Investment Trust Limited, Karachi.	64	13	77
	83 Pakistan Security Printing Corporation (Pvt.) Limited, Karachi.	33	949	982
	84 Securities & Exchange Commission of Pakistan, Islamabad.	318	223	541
	85 S.M.E. Bank Ltd, Islamabad.	277	96	373
	86 State Bank of Pakistan, Karachi.	1168	113	1281
	87 Zarai Taraqiati Bank Limited , Islamabad.	4615	1161	5776
	<b>Total</b>	<b>20869</b>	<b>5687</b>	<b>26556</b>
Foreign Affairs	88 Foreign Service Academy, Islamabad.	10	26	36
	89 Institute of Strategic Studies, Islamabad.	25	33	58
	90 Strategic Export Control, Islamabad.	21	64	85
	<b>Total</b>	<b>56</b>	<b>123</b>	<b>179</b>
Housing & Works	91 Federal Government Employees Housing Foundation, Islamabad.	44	305	349
	92 National Construction Ltd., Islamabad.	28	80	108
	93 Pakistan Housing Authority Foundation, Islamabad.	59	207	266
	<b>Total</b>	<b>131</b>	<b>592</b>	<b>723</b>
Industries & Production	94 Engineering Development Board, Islamabad.	51	54	105
	95 Export Processing Zones Authority, Karachi.	103	781	884
	96 National Fertilizer Corporation of Pakistan (Pvt.) Limited, (Over all Pakistan).	183	296	479
	97 National Productivity Organization, Islamabad.	27	40	67
	98 Pakistan Industrial Technical Assistance Centre, Lahore.	55	307	362
	99 Pakistan Institute of Management, Karachi.	33	75	108
	100 Small and Medium Enterprise Development Authority, Lahore.	158	37	195
	101 Utility Stores Corporation of Pakistan (Pvt.) Limited, Islamabad.	139	17905	18044
	102 Enar Petrotech Services (Pvt.) Limited, Karachi.	25	17	42
	103 Pakistan Gems & Jewellery Development Company, Karachi.	30	104	134
	104 Pakistan Industrial Development Corporation (Pvt.) Limited, Karachi.	27	55	82
	105 Pakistan Steel Mills, Karachi.	3466	9357	12823
	106 State Engineering Corporation, (Over all Pakistan)	275	989	1264
	107 Sindh Engineering (Pvt.) Limited, Karachi.	13	0	13
	<b>Total</b>	<b>4585</b>	<b>30017</b>	<b>34602</b>
Information, Broadcasting & National Heritage	108 Associated Press of Pakistan Corporation, Islamabad.	114	528	642
	109 Institute of Regional Studies, Islamabad.	29	67	96
	110 Pakistan Broadcasting Corporation, Islamabad.	1065	3264	4329
	111 Pakistan Television Corporation Limited, Islamabad.	2271	4275	6546
	112 Pakistan Electronic Media Regulatory Authority , Islamabad.	159	667	826
	113 Press Council of Pakistan, Islamabad.	11	33	44
	114 Aiwan-e-Iqbal Complex, Lahore.	2	77	79
	115 Iqbal Academy Pakistan, Lahore.	13	50	63
	116 National Institute of Folk & Traditional Heritage (Lokvirsa), Islamabad.	26	69	95
	117 Pakistan Academy of Letters, Islamabad.	24	106	130
	118 Pakistan National Council of the Arts, Islamabad.	45	198	243
	119 Quaid-i-Azam Academy, Karachi.	30	29	59
	120 Quaid-i-Azam Mazar Management Board, Karachi.	6	140	146
	<b>Total</b>	<b>3795</b>	<b>9503</b>	<b>13298</b>

**TABLE-2**  
**SANCTIONED STRENGTH OF OFFICERS AND STAFF**

<b>DIVISION</b>	<b>CORPORATION / BODY</b>	<b>OFFICERS IN BS 17-22 OR EQUIVALENT</b>	<b>STAFF IN BS 1-16 OR EQUIVALENT</b>	<b>TOTAL</b>
Information Technology and Telecommunications	121 National Information C.T. Research & Development Fund Company, Islamabad.	72	10	82
	122 National Telecommunication Corporation, Islamabad.	341	2714	3055
	123 Pakistan Telecommunication Employees Trust, Islamabad.	15	21	36
	124 Pakistan Software Export Board, Islamabad.	28	33	61
	125 Special Communication Organization, Rawalpindi.	3	1260	1263
	126 Telecom Foundation, Islamabad.	111	594	705
	127 Telephone Industries of Pakistan, Haripur.	58	252	310
	128 Virtual University of Pakistan, Lahore.	421	207	628
	<b>Total</b>	<b>1049</b>	<b>5091</b>	<b>6140</b>
Inter Provincial Coordination	129 National Academy of Performing Arts, Karachi.	11	62	73
	130 Pakistan Boy Scouts Association, Islamabad.	6	28	34
	131 Pakistan Cricket Board, Lahore.	167	345	512
	132 Pakistan Girl Guides Association, Islamabad.	19	40	59
	133 Pakistan Sports Board, Islamabad.	53	602	655
	134 Pakistan Veterinary Medical Council, Islamabad.	5	29	34
	135 Sheikh Zayed Islamic Centre, Punjab University , Lahore	23	55	78
	<b>Total</b>	<b>284</b>	<b>1161</b>	<b>1445</b>
Interior	136 National Database and Registration Authority, Islamabad.	585	8429	9014
	137 National Police Academy, Islamabad.	25	170	195
	<b>Total</b>	<b>610</b>	<b>8599</b>	<b>9209</b>
Kashmir Affairs & Gilgit Baltistan	138 Northern Areas Transport Corporation, (NATCO), Gilgit Baltistan.	<b>30</b>	<b>879</b>	<b>909</b>
Law, Justice and Human Rights	139 Council of Islamic Ideology , Islamabad.	20	91	111
	140 Federal Judicial Academy, Islamabad.	15	67	82
	<b>Total</b>	<b>35</b>	<b>158</b>	<b>193</b>
National Food Security and Research	141 Fisheries Development Board, Islamabad.	7	15	22
	142 Livestock and Dairy Development Board, Islamabad.	6	10	16
	143 Pakistan Agricultural Research Council, Islamabad.	944	1848	2792
	144 Pakistan Agricultural Storage & Services Corporation Limited, Lahore	309	941	1250
	145 Pakistan Oilseed Development Board, Islamabad.	53	206	259
	<b>Total</b>	<b>1319</b>	<b>3020</b>	<b>4339</b>
National Health Services Regulations & Coordination	146 College of Physicians & Surgeons, Karachi.	114	362	476
	147 Drug Regulatory Authority of Pakistan, Islamabad, Karachi, Lahore, Peshawar, Quetta.	233	409	642
	148 Health Services Academy, Islamabad.	18	25	43
	149 National Council for Homoeopathy, Rawalpindi.	1	28	29
	150 National Council for Tibb, Islamabad.	2	16	18
	151 National Institute of Health, Islamabad.	140	912	1052
	152 National Institute of Population Studies, Islamabad.	27	53	80
	153 Pakistan Medical and Dental Council, Islamabad.	51	226	277
	154 Pakistan Medical Research Council, Islamabad.	92	257	349
	155 Pakistan Nursing Council, Islamabad.	2	11	13
	156 Pharmacy Council of Pakistan, Islamabad.	1	5	6
	<b>Total</b>	<b>681</b>	<b>2304</b>	<b>2985</b>
Overseas Pakistanis and Human Resource Development	157 Employees Old-Age Benefits Institution, Karachi.	672	805	1477
	158 Overseas Employment Corporation, Islamabad.	22	91	113
	159 Overseas Pakistanis Foundation (including employees of Schools and Colleges under OPF projects), Islamabad.	157	2089	2246
	160 Workers Welfare Fund, Islamabad.	72	237	309
	<b>Total</b>	<b>923</b>	<b>3222</b>	<b>4145</b>
Petroleum & Natural Resources	161 Government Holdings (Pvt.) Limited, Islamabad.	30	40	70
	162 Hydrocarbon Development Institute of Pakistan, Islamabad.	125	362	487
	163 Inter State Gas Systems (Pvt.) Ltd., Islamabad.	93	0	93

**TABLE-2**  
**SANCTIONED STRENGTH OF OFFICERS AND STAFF**

<b>DIVISION</b>	<b>CORPORATION / BODY</b>	<b>OFFICERS IN BS 17-22 OR EQUIVALENT</b>	<b>STAFF IN BS 1-16 OR EQUIVALENT</b>	<b>TOTAL</b>
	164 Lakhra Coal Development Company Ltd., Karachi.	15	70	85
	165 Oil & Gas Development Company Ltd., Islamabad.	2960	10877	13837
	166 Pakistan Mineral Development Corporation, Islamabad.	131	1064	1195
	167 Pakistan Petroleum Limited, Karachi.	1082	1696	2778
	168 Pakistan State Oil Company Limited, Karachi.	1411	889	2300
	169 Saindak Metals Limited, Quetta.	12	41	53
	170 Sui Northern Gas Pipelines Limited, Lahore.	1691	9234	10925
	171 Sui Southern Gas Company Limited, Karachi.	2942	4724	7666
	<b>Total</b>	<b>10492</b>	<b>28997</b>	<b>39489</b>
Planning Development & Reform	172 Pakistan Institute of Development Economics, Islamabad.	<b>164</b>	<b>135</b>	<b>299</b>
Privatization	173 Privatization Commission, Islamabad.	<b>22</b>	<b>102</b>	<b>124</b>
Ports & Shipping	174 Directorate of Seamen's Welfare & Seamen's Hostel, Karachi	1	11	12
	175 Gwadar Port Authority, Gwadar	78	341	419
	176 Karachi Port Trust, Karachi.	484	6358	6842
	177 Korangi Fisheries Harbour Authority, Karachi.	11	68	79
	178 Pakistan Marine Academy, Karachi.	31	168	199
	179 Pakistan National Shipping Corporation, Karachi.	92	32	124
	180 Port Qasim Authority, Karachi.	291	2145	2436
	<b>Total</b>	<b>988</b>	<b>9123</b>	<b>10111</b>
Religious Affairs and Inter-faith Harmony	181 Evacuee Trust Property Board, Lahore.	<b>69</b>	<b>2039</b>	<b>2108</b>
Science & Technology	182 Council for Works & Housing Research, Karachi.	33	111	144
	183 COMSATS Institute of Information Technology , Islamabad.	2455	1902	4357
	184 National Institute of Electronics , Islamabad.	86	137	223
	185 National Institute of Oceanography, Karachi.	51	90	141
	186 National University of Sciences & Technology , Islamabad.	1370	3252	4622
	187 Pakistan Council of Scientific & Industrial Research , Islamabad.	690	1864	2554
	188 Pakistan Council of Renewable Energy Technologies, Islamabad.	39	140	179
	189 Pakistan Council of Research in Water Resources, Islamabad.	72	272	344
	190 Pakistan Council for Science & Technology, Islamabad.	25	49	74
	191 Pakistan Engineering Council, Islamabad.	54	192	246
	192 Pakistan Museum of Natural History, Islamabad.	44	98	142
	193 Pakistan National Accreditation Council , Islamabad.	13	29	42
	194 Pakistan Science Foundation , Islamabad.	51	156	207
	195 Pakistan Scientific and Technological Information Centre , Islamabad.	35	129	164
	196 Pakistan Standards & Quality Control Authority, Karachi.	228	399	627
	197 STEDEC Technology Commercialization Corporation of Pakistan (Pvt.) Limited, Lahore.	8	15	23
	<b>Total</b>	<b>5254</b>	<b>8835</b>	<b>14089</b>
States & Frontier Regions	198 Cadet College, Razmak (NWA).	<b>42</b>	<b>162</b>	<b>204</b>
Textile Industry	199 National Textile University, Faisalabad.	166	263	429
	200 Pakistan Cotton Standards Institute, Karachi.	17	400	417
	201 Synthetic Fiber Development & Application Centre, Karachi.	11	21	32
	<b>Total</b>	<b>194</b>	<b>684</b>	<b>878</b>
Water & Power	202 Alternative Energy Development Board , Islamabad.	21	95	116
	203 Indus River System Authority, Islamabad.	24	82	106
	204 National Engineering Services Pakistan (Pvt.) Limited, Lahore	1506	1142	2648
	205 Pakistan Electric Power Company (Pvt.) Limited, Lahore.	6275	166622	172897
	206 Water & Power Development Authority, Lahore.	2666	19522	22188
	<b>Total</b>	<b>10492</b>	<b>187463</b>	<b>197955</b>
<b>Grand Total</b>		<b>77868</b>	<b>377783</b>	<b>455651</b>

**TABLE- 3**  
**OVERALL DOMICILE WISE POSITION OF ACTUAL WORKING EMPLOYEES**

DOMICILE	OFFICERS IN BS 17 - 22 OR EQUIVALENT	STAFF IN BS 1- 16 OR EQUIVALENT	TOTAL	% SHARE OUT OF TOTAL
ISLAMABAD	1574	3400	4974	1.33
PUNJAB	32272	163440	195712	52.18
SINDH	21656	65955	87611	23.36
SINDH RURAL	9522	29186	38708	10.32
SINDH URBAN	12134	36769	48903	13.04
KHYBER PAKHTUNKHWA	8274	46128	54402	14.50
BALUCHISTAN	3146	14061	17207	4.59
FEDERALLY ADMINISTERED TRIBAL AREAS	672	2542	3214	0.86
AZAD JAMMU & KASHMIR	1040	4324	5364	1.43
GILGIT BALTISTAN	620	2805	3425	0.91
Sub-Total	69254	302655	371909	99.15
<b>Without Domicile</b> International Islamic University	891	2298	3189	0.85
<b>G. Total</b>	<b>70145</b>	<b>304953</b>	<b>375098</b>	<b>100.00</b>

**TABLE- 4**  
**COMPARISON OF DOMICILE WISE ACTUAL WORKING STRENGTH OF EMPLOYEES FOR**  
**2014-15 & 2015-16**

DOMICILE	2014-2015	2015-2016	% CHANGE
ISLAMABAD	4181	4974	18.97
PUNJAB	197621	195712	-0.97
SINDH	89370	87611	-1.97
SINDH RURAL	38518	38708	0.49
SINDH URBAN	50852	48903	-3.83
KHYBER PAKHTUNKHWA	54497	54402	-0.17
BALUCHISTAN	17166	17207	0.24
FEDERALLY ADMINISTERED TRIBAL AREAS	3887	3214	-17.31
AZAD JAMMU & KASHMIR	5280	5364	1.59
GILGIT BALTISTAN	2893	3425	18.39
Sub-Total	374895	371909	-0.80
<b>Without Domicile</b> International Islamic University	2946	3189	8.25
<b>G. Total</b>	<b>377841</b>	<b>375098</b>	<b>-0.73</b>

**TABLE-5**  
**DOMICILE WISE ACTUAL WORKING STRENGTH OF OFFICERS AND STAFF**

<b>DIVISION</b>	<b>CORPORATION / BODY</b>	<b>DOMICILE</b>	<b>OFFICERS IN BS 17-22 OR EQUIVALENT</b>	<b>STAFF IN BS 1-16 OR EQUIVALENT</b>	<b>TOTAL</b>
Aviation	1 Civil Aviation Authority, Karachi.	ISLAMABAD	0	0	0
		PUNJAB	601	3465	4066
		SINDH R	168	724	892
		SINDH U	297	2239	2536
		KP	146	1023	1169
		BALUCHISTAN	69	421	490
		AJ&K	20	92	112
		GB	12	143	155
		FATA	24	66	90
		TOTAL	1337	8173	9510
	2 Pakistan International Airline, Karachi.	ISLAMABAD	56	75	131
		PUNJAB	1893	4241	6134
		SINDH R	683	1133	1816
		SINDH U	1152	2615	3767
		KP	481	1313	1794
		BALUCHISTAN	163	358	521
		AJ&K	51	166	217
		GB	27	106	133
		FATA	28	68	96
		TOTAL	4534	10075	14609
	<b>SUB.TOTAL</b>	<b>5871</b>	<b>18248</b>	<b>24119</b>	
Cabinet	3 Abandoned Properties Organization (APO), Islamabad, Karachi.	ISLAMABAD	0	1	1
		PUNJAB	5	9	14
		SINDH R	1	2	3
		SINDH U	1	15	16
		KP	0	8	8
		BALUCHISTAN	0	0	0
		AJ&K	1	1	2
		GB	0	0	0
		FATA	0	0	0
		TOTAL	8	36	44
	4 Capital Development Authority, Islamabad.	ISLAMABAD	0	0	0
		PUNJAB	522	10636	11158
		SINDH R	51	313	364
		SINDH U	21	88	109
		KP	133	1892	2025
		BALUCHISTAN	26	114	140
		AJ&K	7	292	299
		GB	19	132	151
		FATA	0	0	0
		TOTAL	779	13467	14246
	5 Frequency Allocation Board, Islamabad.	ISLAMABAD	1	6	7
		PUNJAB	15	111	126
		SINDH R	3	12	15
		SINDH U	0	8	8
		KP	4	29	33
		BALUCHISTAN	2	5	7
		AJ&K	0	7	7
		GB	0	1	1
		FATA	0	2	2
		TOTAL	25	181	206
	6 Intellectual Property Organization of Pakistan (The Patent Office + Trade Marks Registry + Central Copy Right Office), Islamabad.	ISLAMABAD	0	0	0
		PUNJAB	26	67	93
		SINDH R	2	14	16
		SINDH U	5	39	44
		KP	6	16	22
		BALUCHISTAN	2	3	5
		AJ&K	0	0	0
		GB	0	1	1
		FATA	0	0	0
		TOTAL	41	140	181

**TABLE-5**  
**DOMICILE WISE ACTUAL WORKING STRENGTH OF OFFICERS AND STAFF**

<b>DIVISION</b>	<b>CORPORATION / BODY</b>	<b>DOMICILE</b>	<b>OFFICERS IN BS 17-22 OR EQUIVALENT</b>	<b>STAFF IN BS 1-16 OR EQUIVALENT</b>	<b>TOTAL</b>
	7 National Book Foundation, Islamabad.	ISLAMABAD	0	0	0
		PUNJAB	14	76	90
		SINDH R	5	15	20
		SINDH U	1	13	14
		KP	1	16	17
		BALUCHISTAN	1	5	6
		AJ&K	1	5	6
		GB	0	0	0
		FATA	1	0	1
		<b>TOTAL</b>	<b>24</b>	<b>130</b>	<b>154</b>
	8 National College of Arts, Lahore, Rawalpindi.	ISLAMABAD	2	2	4
		PUNJAB	65	146	211
		SINDH R	3	2	5
		SINDH U	1	0	1
		KP	4	10	14
		BALUCHISTAN	2	0	2
		AJ&K	1	6	7
		GB	1	0	1
		FATA	1	0	1
		<b>TOTAL</b>	<b>80</b>	<b>166</b>	<b>246</b>
	9 National Electric Power Regulatory Authority, Islamabad.	ISLAMABAD	5	13	18
		PUNJAB	35	102	137
		SINDH R	7	10	17
		SINDH U	5	6	11
		KP	14	30	44
		BALUCHISTAN	7	10	17
		AJ&K	2	4	6
		GB	0	3	3
		FATA	1	2	3
		<b>TOTAL</b>	<b>76</b>	<b>180</b>	<b>256</b>
	10 Oil and Gas Regulatory Authority, Islamabad.	ISLAMABAD	3	5	8
		PUNJAB	80	77	157
		SINDH R	7	10	17
		SINDH U	1	0	1
		KP	13	19	32
		BALUCHISTAN	5	1	6
		AJ&K	2	3	5
		GB	0	0	0
		FATA	0	0	0
		<b>TOTAL</b>	<b>111</b>	<b>115</b>	<b>226</b>
	11 Pakistan Bait-ul-Mall, Islamabad.	ISLAMABAD	10	38	48
		PUNJAB	68	1342	1410
		SINDH R	4	284	288
		SINDH U	10	241	251
		KP	14	563	577
		BALUCHISTAN	9	288	297
		AJ&K	5	94	99
		GB	2	73	75
		FATA	1	16	17
		<b>TOTAL</b>	<b>123</b>	<b>2939</b>	<b>3062</b>
	12 Pakistan Telecommunication Authority, Islamabad.	ISLAMABAD	14	26	40
		PUNJAB	50	158	208
		SINDH R	7	18	25
		SINDH U	13	11	24
		KP	15	50	65
		BALUCHISTAN	9	16	25
		AJ&K	2	11	13
		GB	0	0	0
		FATA	5	8	13
		<b>TOTAL</b>	<b>115</b>	<b>298</b>	<b>413</b>



**TABLE-5**  
**DOMICILE WISE ACTUAL WORKING STRENGTH OF OFFICERS AND STAFF**

<b>DIVISION</b>	<b>CORPORATION / BODY</b>	<b>DOMICILE</b>	<b>OFFICERS IN BS 17-22 OR EQUIVALENT</b>	<b>STAFF IN BS 1-16 OR EQUIVALENT</b>	<b>TOTAL</b>
	13 Pakistan Tourism Development Corporation, Rawalpindi,Lahore, Islamabad.	ISLAMABAD	0	3	3
		PUNJAB	28	136	164
		SINDH R	1	2	3
		SINDH U	2	2	4
		KP	24	118	142
		BALUCHISTAN	3	3	6
		AJ&K	1	29	30
		GB	1	39	40
		FATA	1	0	1
		TOTAL	61	332	393
	14 Printing Corporation of Pakistan (Pvt.) Ltd., Islamabad.	ISLAMABAD	0	0	0
		PUNJAB	9	298	307
		SINDH R	4	19	23
		SINDH U	3	128	131
		KP	1	72	73
		BALUCHISTAN	0	12	12
		AJ&K	0	51	51
		GB	0	1	1
		FATA	0	2	2
		TOTAL	17	583	600
	15 Public Procurement Regulatory Authority, Islamabad.	ISLAMABAD	0	0	0
		PUNJAB	7	26	33
		SINDH R	0	0	0
		SINDH U	0	0	0
		KP	3	9	12
		BALUCHISTAN	0	0	0
		AJ&K	0	1	1
		GB	0	0	0
		FATA	0	0	0
		TOTAL	10	36	46
	<b>SUB.TOTAL</b>		<b>1470</b>	<b>18603</b>	<b>20073</b>
Capital Administration & Development	16 Federal Government College of Home Economics and Management Sciences, Islamabad.	ISLAMABAD	5	5	10
		PUNJAB	12	3	15
		SINDH R	0	0	0
		SINDH U	2	2	4
		KP	1	2	3
		BALUCHISTAN	0	0	0
		AJ&K	0	0	0
		GB	2	0	2
		FATA	1	0	1
		TOTAL	23	12	35
	17 National University of Modern Languages, Islamabad.	ISLAMABAD	21	8	29
		PUNJAB	1023	423	1446
		SINDH R	17	8	25
		SINDH U	18	29	47
		KP	81	140	221
		BALUCHISTAN	12	0	12
		AJ&K	24	32	56
		GB	10	9	19
		FATA	1	8	9
		TOTAL	1207	657	1864
	18 Private Educational Institutions Regulatory Authority, Islamabad.	ISLAMABAD	1	3	4
		PUNJAB	4	10	14
		SINDH R	0	0	0
		SINDH U	0	0	0
		KP	0	2	2
		BALUCHISTAN	0	0	0
		AJ&K	0	0	0
		GB	0	0	0
		FATA	0	0	0
		TOTAL	5	15	20
	<b>SUB.TOTAL</b>		<b>1235</b>	<b>684</b>	<b>1919</b>

**TABLE-5**  
**DOMICILE WISE ACTUAL WORKING STRENGTH OF OFFICERS AND STAFF**

<b>DIVISION</b>	<b>CORPORATION / BODY</b>	<b>DOMICILE</b>	<b>OFFICERS IN BS 17-22 OR EQUIVALENT</b>	<b>STAFF IN BS 1-16 OR EQUIVALENT</b>	<b>TOTAL</b>
Commerce	19 National Insurance Company Limited, Karachi.	ISLAMABAD	0	0	0
		PUNJAB	80	320	400
		SINDH R	20	84	104
		SINDH U	22	100	122
		KP	12	20	32
		BALUCHISTAN	1	3	4
		AJ&K	2	6	8
		GB	0	0	0
		FATA	1	1	2
	TOTAL	138	534	672	
	20 National Tariff Commission, Islamabad.	ISLAMABAD	0	0	0
		PUNJAB	18	44	62
		SINDH R	6	5	11
		SINDH U	1	2	3
		KP	6	10	16
		BALUCHISTAN	1	2	3
		AJ&K	0	1	1
		GB	0	0	0
		FATA	1	1	2
	TOTAL	33	65	98	
	21 Pakistan Horticulture Development and Export Company, Lahore.	ISLAMABAD	0	1	1
		PUNJAB	16	28	44
		SINDH R	1	0	1
		SINDH U	1	8	9
		KP	1	1	2
		BALUCHISTAN	0	2	2
		AJ&K	0	0	0
		GB	0	0	0
FATA		0	0	0	
TOTAL	19	40	59		
22 Pakistan Re-insurance Company Limited, Karachi.	ISLAMABAD	0	0	0	
	PUNJAB	12	31	43	
	SINDH R	10	24	34	
	SINDH U	32	98	130	
	KP	4	11	15	
	BALUCHISTAN	4	4	8	
	AJ&K	1	6	7	
	GB	0	1	1	
	FATA	0	0	0	
TOTAL	63	175	238		
23 Pakistan Tobacco Board, Peshawar.	ISLAMABAD	0	0	0	
	PUNJAB	15	55	70	
	SINDH R	5	1	6	
	SINDH U	1	1	2	
	KP	17	123	140	
	BALUCHISTAN	2	1	3	
	AJ&K	0	0	0	
	GB	0	0	0	
	FATA	1	4	5	
TOTAL	41	185	226		
24 State Life Insurance Corporation of Pakistan, Karachi.	ISLAMABAD	4	5	9	
	PUNJAB	696	1424	2120	
	SINDH R	239	233	472	
	SINDH U	270	733	1003	
	KP	159	354	513	
	BALUCHISTAN	25	27	52	
	AJ&K	15	78	93	
	GB	0	0	0	
	FATA	21	10	31	
TOTAL	1429	2864	4293		

**TABLE-5**  
**DOMICILE WISE ACTUAL WORKING STRENGTH OF OFFICERS AND STAFF**

<b>DIVISION</b>	<b>CORPORATION / BODY</b>	<b>DOMICILE</b>	<b>OFFICERS IN BS 17-22 OR EQUIVALENT</b>	<b>STAFF IN BS 1-16 OR EQUIVALENT</b>	<b>TOTAL</b>
	25 Trading Corporation of Pakistan (Pvt). Ltd., Karachi	ISLAMABAD	0	0	0
		PUNJAB	27	118	145
		SINDH R	29	60	89
		SINDH U	30	205	235
		KP	7	28	35
		BALOCHISTAN	1	3	4
		AJ&K	0	11	11
		GB	1	2	3
		FATA	0	0	0
		TOTAL	95	427	522
	<b>SUB.TOTAL</b>		<b>1818</b>	<b>4290</b>	<b>6108</b>
Communications & Postal Services	26 National Highway Authority, Islamabad.	ISLAMABAD	4	36	40
		PUNJAB	115	633	748
		SINDH R	54	138	192
		SINDH U	25	53	78
		KP	68	273	341
		BALOCHISTAN	20	66	86
		AJ&K	2	26	28
		GB	1	10	11
		FATA	10	23	33
		<b>TOTAL</b>	<b>299</b>	<b>1258</b>	<b>1557</b>
Climate Change	27 Global Change Impact Studies Centre, Islamabad.	ISLAMABAD	3	2	5
		PUNJAB	10	9	19
		SINDH R	0	0	0
		SINDH U	0	0	0
		KP	5	0	5
		BALOCHISTAN	0	0	0
		AJ&K	0	1	1
		GB	0	0	0
		FATA	0	0	0
		<b>TOTAL</b>	<b>18</b>	<b>12</b>	<b>30</b>
	28 National Disaster Management Authority, Islamabad.	ISLAMABAD	2	10	12
		PUNJAB	17	43	60
		SINDH R	1	4	5
		SINDH U	1	1	2
		KP	4	13	17
		BALOCHISTAN	3	2	5
		AJ&K	0	3	3
		GB	0	2	2
		FATA	0	1	1
		<b>TOTAL</b>	<b>28</b>	<b>79</b>	<b>107</b>
	29 Pakistan Environmental Planning and Architectural Consultants Limited, Islamabad.	ISLAMABAD	2	8	10
		PUNJAB	9	19	28
		SINDH R	0	0	0
		SINDH U	0	0	0
		KP	14	26	40
		BALOCHISTAN	0	0	0
		AJ&K	0	3	3
		GB	0	2	2
		FATA	0	0	0
		<b>TOTAL</b>	<b>25</b>	<b>58</b>	<b>83</b>
	<b>SUB.TOTAL</b>		<b>71</b>	<b>149</b>	<b>220</b>
Defence Production	30 Karachi Shipyard & Engineering Works Limited, Karachi.	ISLAMABAD	1	0	1
		PUNJAB	25	249	274
		SINDH R	34	75	109
		SINDH U	116	1562	1678
		KP	12	267	279
		BALOCHISTAN	0	5	5
		AJ&K	1	22	23
		GB	1	0	1
		FATA	0	6	6
		<b>TOTAL</b>	<b>190</b>	<b>2186</b>	<b>2376</b>

**TABLE-5  
DOMICILE WISE ACTUAL WORKING STRENGTH OF OFFICERS AND STAFF**

<b>DIVISION</b>	<b>CORPORATION / BODY</b>	<b>DOMICILE</b>	<b>OFFICERS IN BS 17-22 OR EQUIVALENT</b>	<b>STAFF IN BS 1-16 OR EQUIVALENT</b>	<b>TOTAL</b>
Establishment	31 Civil Services Academy, Lahore.	ISLAMABAD	0	0	0
		PUNJAB	19	372	391
		SINDH R	0	3	3
		SINDH U	0	1	1
		KP	0	8	8
		BALUCHISTAN	0	0	0
		AJ&K	0	4	4
		GB	0	1	1
		FATA	0	0	0
		TOTAL	19	389	408
	32 Federal Employees Benevolent & Group Insurance Funds, Islamabad.	ISLAMABAD	0	4	4
		PUNJAB	19	58	77
		SINDH R	2	11	13
		SINDH U	1	15	16
		KP	2	26	28
		BALUCHISTAN	2	0	2
		AJ&K	0	3	3
		GB	0	0	0
		FATA	0	1	1
		TOTAL	26	118	144
	33 National Institute of Management, Islamabad.	ISLAMABAD	0	0	0
		PUNJAB	7	1	8
		SINDH R	0	0	0
		SINDH U	0	0	0
		KP	0	0	0
		BALUCHISTAN	2	1	3
		AJ&K	0	0	0
		GB	0	0	0
		FATA	0	0	0
		TOTAL	9	2	11
	34 National Institute of Management, Karachi.	ISLAMABAD	0	0	0
		PUNJAB	2	9	11
		SINDH R	3	8	11
		SINDH U	10	111	121
		KP	1	1	2
		BALUCHISTAN	0	0	0
		AJ&K	1	0	1
		GB	0	1	1
		FATA	0	0	0
		TOTAL	17	130	147
	35 National Institute of Management, Peshawar.	ISLAMABAD	0	0	0
		PUNJAB	5	4	9
		SINDH R	0	0	0
		SINDH U	0	0	0
		KP	8	65	73
		BALUCHISTAN	0	0	0
		AJ&K	0	0	0
		GB	0	0	0
		FATA	0	0	0
		TOTAL	13	69	82
	36 National Institute of Management, Quetta.	ISLAMABAD	0	0	0
		PUNJAB	0	2	2
		SINDH R	0	0	0
		SINDH U	1	0	1
		KP	0	0	0
		BALUCHISTAN	10	82	92
		AJ&K	0	0	0
		GB	0	4	4
		FATA	0	0	0
		TOTAL	11	88	99

**TABLE-5  
DOMICILE WISE ACTUAL WORKING STRENGTH OF OFFICERS AND STAFF**

<b>DIVISION</b>	<b>CORPORATION / BODY</b>	<b>DOMICILE</b>	<b>OFFICERS IN BS 17-22 OR EQUIVALENT</b>	<b>STAFF IN BS 1-16 OR EQUIVALENT</b>	<b>TOTAL</b>
	37 National Institute of Management, Lahore	ISLAMABAD	0	0	0
		PUNJAB	6	107	113
		SINDH R	0	0	0
		SINDH U	0	0	0
		KP	0	2	2
		BALUCHISTAN	0	0	0
		AJ&K	0	0	0
		GB	0	0	0
		FATA	0	0	0
		<b>TOTAL</b>	<b>6</b>	<b>109</b>	<b>115</b>
	38 National School of Public Policy Secretariat and its Integral Units, Lahore	ISLAMABAD	0	0	0
		PUNJAB	52	361	413
		SINDH R	0	0	0
		SINDH U	0	0	0
		KP	1	11	12
		BALUCHISTAN	0	0	0
		AJ&K	1	1	2
		GB	0	2	2
		FATA	0	0	0
		<b>TOTAL</b>	<b>54</b>	<b>375</b>	<b>429</b>
	39 Pakistan Academy for Rural Development, Peshawar.	ISLAMABAD	0	0	0
		PUNJAB	6	4	10
		SINDH R	0	0	0
		SINDH U	1	0	1
		KP	27	89	116
		BALUCHISTAN	1	0	1
		AJ&K	0	0	0
		GB	0	0	0
		FATA	0	0	0
		<b>TOTAL</b>	<b>35</b>	<b>93</b>	<b>128</b>
		<b>SUB.TOTAL</b>	<b>190</b>	<b>1373</b>	<b>1563</b>
Federal Education and Professional Training	40 Higher Education Commission, Islamabad.	ISLAMABAD	0	0	0
		PUNJAB	97	302	399
		SINDH R	17	20	37
		SINDH U	14	20	34
		KP	26	77	103
		BALUCHISTAN	9	9	18
		AJ&K	5	35	40
		GB	2	2	4
		FATA	3	2	5
		<b>TOTAL</b>	<b>173</b>	<b>467</b>	<b>640</b>
	41 Area Study Centre for (Russia, China & Central Asia), University of Peshawar.	ISLAMABAD	0	0	0
		PUNJAB	0	0	0
		SINDH R	0	0	0
		SINDH U	1	0	1
		KP	6	17	23
		BALUCHISTAN	0	0	0
		AJ&K	0	0	0
		GB	0	0	0
		FATA	0	0	0
		<b>TOTAL</b>	<b>7</b>	<b>17</b>	<b>24</b>
	42 Area Study Centre for Africa, North & South America, Quaid-i-Azam University, Islamabad.	ISLAMABAD	1	3	4
		PUNJAB	0	11	11
		SINDH R	0	0	0
		SINDH U	1	0	1
		KP	2	3	5
		BALUCHISTAN	0	0	0
		AJ&K	0	0	0
		GB	0	0	0
		FATA	0	0	0
		<b>TOTAL</b>	<b>4</b>	<b>17</b>	<b>21</b>

**TABLE-5**  
**DOMICILE WISE ACTUAL WORKING STRENGTH OF OFFICERS AND STAFF**

<b>DIVISION</b>	<b>CORPORATION / BODY</b>	<b>DOMICILE</b>	<b>OFFICERS IN BS 17-22 OR EQUIVALENT</b>	<b>STAFF IN BS 1-16 OR EQUIVALENT</b>	<b>TOTAL</b>
	43 Allama Iqbal Open University, Islamabad.	ISLAMABAD	28	63	91
		PUNJAB	240	658	898
		SINDH R	26	61	87
		SINDH U	18	23	41
		KP	69	161	230
		BALUCHISTAN	12	19	31
		AJ&K	8	45	53
		GB	2	14	16
		FATA	6	4	10
		TOTAL	409	1048	1457
	44 Area Study Centre for Europe, University of Karachi.	ISLAMABAD	0	0	0
		PUNJAB	0	0	0
		SINDH R	0	4	4
		SINDH U	6	9	15
		KP	0	0	0
		BALUCHISTAN	0	0	0
		AJ&K	0	1	1
		GB	0	0	0
		FATA	0	0	0
		TOTAL	6	14	20
	45 Area Study Centre, for Middle East & Arab Countries University of Balochistan, Quetta.	ISLAMABAD	0	0	0
		PUNJAB	0	0	0
		SINDH R	0	0	0
		SINDH U	0	0	0
		KP	0	0	0
		BALUCHISTAN	6	32	38
		AJ&K	0	0	0
		GB	0	0	0
		FATA	0	0	0
		TOTAL	6	32	38
	46 Area Study Centre (Far East & South East Asia), University of Sindh, Jamshoro.	ISLAMABAD	0	0	0
		PUNJAB	0	0	0
		SINDH R	7	20	27
		SINDH U	3	5	8
		KP	0	0	0
		BALUCHISTAN	0	0	0
		AJ&K	0	0	0
		GB	0	0	0
		FATA	0	0	0
		TOTAL	10	25	35
	47 Centre for South Asian Studies, University of the Punjab, Lahore.	ISLAMABAD	0	0	0
		PUNJAB	8	22	30
		SINDH R	0	0	0
		SINDH U	0	0	0
		KP	0	1	1
		BALUCHISTAN	0	0	0
		AJ&K	0	1	1
		GB	0	0	0
		FATA	0	0	0
		TOTAL	8	24	32
	48 Centre of Excellence in Water Resources Engineering, University of Engineering & Technology, Lahore.	ISLAMABAD	0	0	0
		PUNJAB	9	25	34
		SINDH R	0	0	0
		SINDH U	0	0	0
		KP	0	3	3
		BALUCHISTAN	0	0	0
		AJ&K	0	0	0
		GB	0	0	0
		FATA	0	0	0
		TOTAL	9	28	37

**TABLE-5  
DOMICILE WISE ACTUAL WORKING STRENGTH OF OFFICERS AND STAFF**

<b>DIVISION</b>	<b>CORPORATION / BODY</b>	<b>DOMICILE</b>	<b>OFFICERS IN BS 17-22 OR EQUIVALENT</b>	<b>STAFF IN BS 1-16 OR EQUIVALENT</b>	<b>TOTAL</b>
	49 Centre of Excellence in Marine Biology, University of Karachi.	ISLAMABAD	0	0	0
		PUNJAB	1	6	7
		SINDH R	3	7	10
		SINDH U	15	18	33
		KP	0	1	1
		BALUCHISTAN	0	2	2
		AJ&K	1	2	3
		GB	0	1	1
		FATA	0	2	2
	TOTAL	20	39	59	
	50 Centre of Excellence in Solid State Physics, University of the Punjab, Lahore.	ISLAMABAD	0	0	0
		PUNJAB	24	57	81
		SINDH R	0	0	0
		SINDH U	0	0	0
		KP	0	1	1
		BALUCHISTAN	0	0	0
		AJ&K	0	0	0
		GB	0	0	0
		FATA	0	0	0
	TOTAL	24	58	82	
	51 Centre of Excellence in Mineralogy, University of Balochistan, Quetta.	ISLAMABAD	0	0	0
		PUNJAB	0	0	0
		SINDH R	0	0	0
		SINDH U	0	0	0
		KP	1	0	1
		BALUCHISTAN	12	31	43
		AJ&K	0	0	0
		GB	0	0	0
		FATA	0	0	0
	TOTAL	13	31	44	
	52 Centre of Excellence in Gender Studies Quaid-i-Azam University, Islamabad.	ISLAMABAD	1	0	1
		PUNJAB	5	2	7
		SINDH R	0	1	1
		SINDH U	0	0	0
		KP	3	2	5
		BALUCHISTAN	1	0	1
		AJ&K	0	0	0
		GB	0	0	0
		FATA	0	0	0
	TOTAL	10	5	15	
	53 Federal Board of Intermediate & Secondary Education, Islamabad.	ISLAMABAD	6	35	41
		PUNJAB	31	229	260
		SINDH R	1	28	29
		SINDH U	2	14	16
		KP	8	64	72
		BALUCHISTAN	0	11	11
		AJ&K	0	13	13
		GB	0	7	7
		FATA	0	3	3
	TOTAL	48	404	452	
	54 Federal Urdu University of Arts, Sciences & Technology, Karachi.	ISLAMABAD	1	0	1
		PUNJAB	48	30	78
		SINDH R	20	23	43
		SINDH U	230	438	668
		KP	5	2	7
		BALUCHISTAN	9	1	10
		AJ&K	2	4	6
		GB	1	1	2
		FATA	0	0	0
	TOTAL	316	499	815	

**TABLE-5  
DOMICILE WISE ACTUAL WORKING STRENGTH OF OFFICERS AND STAFF**

DIVISION	CORPORATION / BODY	DOMICILE	OFFICERS IN BS 17-22 OR EQUIVALENT	STAFF IN BS 1-16 OR EQUIVALENT	TOTAL
	55 International Islamic University, Islamabad.	ISLAMABAD PUNJAB SINDH R SINDH U KP BALOCHISTAN AJ&K GB FATA TOTAL		without domicile	
			891	2298	3189
	56 National Education Foundation, Islamabad.	ISLAMABAD PUNJAB SINDH R SINDH U KP BALOCHISTAN AJ&K GB FATA TOTAL	0 2 1 0 1 0 0 0 0 4	3 8 0 0 5 0 0 0 0 16	3 10 1 0 6 0 0 0 0 20
	57 National Centre of Excellence in Analytical Chemistry, University of Sindh, Jamshoro.	ISLAMABAD PUNJAB SINDH R SINDH U KP BALOCHISTAN AJ&K GB FATA TOTAL	0 0 10 8 2 0 0 0 0 20	0 0 33 10 0 1 0 0 0 44	0 0 43 18 2 1 0 0 0 64
	58 National Centre of Excellence in Molecular Biology, University of the Punjab, Lahore.	ISLAMABAD PUNJAB SINDH R SINDH U KP BALOCHISTAN AJ&K GB FATA TOTAL	0 39 0 1 2 0 0 0 0 42	0 94 0 1 0 0 0 0 0 95	0 133 0 2 2 0 0 0 0 137
	59 National Centre of Excellence in Geology, University of Peshawar.	ISLAMABAD PUNJAB SINDH R SINDH U KP BALOCHISTAN AJ&K GB FATA TOTAL	0 1 0 0 41 0 0 0 0 42	0 0 0 0 55 0 0 0 0 55	0 1 0 0 96 0 0 0 0 97
	60 National Institute of Psychology, Centre of Excellence, Quaid-i-Azam University, Islamabad.	ISLAMABAD PUNJAB SINDH R SINDH U KP BALOCHISTAN AJ&K GB FATA TOTAL	1 15 1 0 2 0 1 0 0 20	7 16 0 2 4 0 4 0 0 33	8 31 1 2 6 0 5 0 0 53



**TABLE-5**  
**DOMICILE WISE ACTUAL WORKING STRENGTH OF OFFICERS AND STAFF**

<b>DIVISION</b>	<b>CORPORATION / BODY</b>	<b>DOMICILE</b>	<b>OFFICERS IN BS 17-22 OR EQUIVALENT</b>	<b>STAFF IN BS 1-16 OR EQUIVALENT</b>	<b>TOTAL</b>
61 National Centre of Excellence in Physical Chemistry, University of Peshawar.		ISLAMABAD	0	0	0
		PUNJAB	0	0	0
		SINDH R	0	0	0
		SINDH U	0	0	0
		KP	12	27	39
		BALUCHISTAN	0	0	0
		AJ&K	0	0	0
		GB	0	0	0
		FATA	0	0	0
TOTAL		12	27	39	
62 National Institute of Historical and Cultural Research, Centre of Excellence, Quaid-i-Azam University, Islamabad.		ISLAMABAD	1	1	2
		PUNJAB	8	34	42
		SINDH R	1	0	1
		SINDH U	0	0	0
		KP	5	10	15
		BALUCHISTAN	1	0	1
		AJ&K	0	0	0
		GB	0	0	0
		FATA	0	0	0
TOTAL		16	45	61	
63 National Institute of Pakistan Studies, Quaid-i-Azam University, Islamabad.		ISLAMABAD	0	4	4
		PUNJAB	9	13	22
		SINDH R	2	1	3
		SINDH U	0	0	0
		KP	3	4	7
		BALUCHISTAN	2	0	2
		AJ&K	0	1	1
		GB	0	0	0
		FATA	0	1	1
TOTAL		16	24	40	
64 National Commission for Human Development, Islamabad.		ISLAMABAD	0	13	13
		PUNJAB	22	722	744
		SINDH R	6	300	306
		SINDH U	10	409	419
		KP	18	447	465
		BALUCHISTAN	16	435	451
		AJ&K	2	133	135
		GB	0	51	51
		FATA	1	55	56
TOTAL		75	2565	2640	
64 National Education Assessment System, Islamabad.		ISLAMABAD	0	1	1
		PUNJAB	2	3	5
		SINDH R	0	0	0
		SINDH U	0	0	0
		KP	5	2	7
		BALUCHISTAN	1	0	1
		AJ&K	0	0	0
		GB	0	0	0
		FATA	0	0	0
TOTAL		8	6	14	
66 National Vocational and Technical Training Commission, Islamabad.		ISLAMABAD	10	29	39
		PUNJAB	31	43	74
		SINDH R	10	8	18
		SINDH U	6	12	18
		KP	12	30	42
		BALUCHISTAN	8	12	20
		AJ&K	2	5	7
		GB	3	4	7
		FATA	3	6	9
TOTAL		85	149	234	

**TABLE-5**  
**DOMICILE WISE ACTUAL WORKING STRENGTH OF OFFICERS AND STAFF**

<b>DIVISION</b>	<b>CORPORATION / BODY</b>	<b>DOMICILE</b>	<b>OFFICERS IN BS 17-22 OR EQUIVALENT</b>	<b>STAFF IN BS 1-16 OR EQUIVALENT</b>	<b>TOTAL</b>
	67 Pakistan Study Centre, University of the Punjab, Lahore.	ISLAMABAD	0	0	0
		PUNJAB	7	15	22
		SINDH R	0	0	0
		SINDH U	0	0	0
		KP	1	0	1
		BALUCHISTAN	0	0	0
		AJ&K	0	1	1
		GB	0	0	0
		FATA	0	0	0
		TOTAL	8	16	24
	68 Pakistan Study Centre, University of Sindh, Jamshoro.	ISLAMABAD	0	0	0
		PUNJAB	0	0	0
		SINDH R	5	22	27
		SINDH U	2	10	12
		KP	0	0	0
		BALUCHISTAN	0	0	0
		AJ&K	0	0	0
		GB	0	0	0
		FATA	0	0	0
		TOTAL	7	32	39
	69 Pakistan Study Centre, University of Peshawar.	ISLAMABAD	0	0	0
		PUNJAB	1	0	1
		SINDH R	0	0	0
		SINDH U	0	0	0
		KP	6	15	21
		BALUCHISTAN	0	0	0
		AJ&K	0	0	0
		GB	0	0	0
		FATA	0	0	0
		TOTAL	7	15	22
	70 Pakistan Study Centre, University of Balochistan, Quetta.	ISLAMABAD	0	0	0
		PUNJAB	0	0	0
		SINDH R	0	0	0
		SINDH U	0	0	0
		KP	0	0	0
		BALUCHISTAN	15	13	28
		AJ&K	0	0	0
		GB	0	0	0
		FATA	0	0	0
		TOTAL	15	13	28
	71 Pakistan Study Centre, University of Karachi.	ISLAMABAD	0	0	0
		PUNJAB	1	1	2
		SINDH R	0	3	3
		SINDH U	6	7	13
		KP	0	2	2
		BALUCHISTAN	0	1	1
		AJ&K	0	0	0
		GB	1	0	1
		FATA	0	0	0
		TOTAL	8	14	22
	72 Quaid-i-Azam University, Islamabad.	ISLAMABAD	34	241	275
		PUNJAB	220	636	856
		SINDH R	1	1	2
		SINDH U	1	2	3
		KP	70	196	266
		BALUCHISTAN	1	3	4
		AJ&K	7	35	42
		GB	0	0	0
		FATA	0	2	2
		TOTAL	334	1116	1450

**TABLE-5**  
**DOMICILE WISE ACTUAL WORKING STRENGTH OF OFFICERS AND STAFF**

<b>DIVISION</b>	<b>CORPORATION / BODY</b>	<b>DOMICILE</b>	<b>OFFICERS IN BS 17-22 OR EQUIVALENT</b>	<b>STAFF IN BS 1-16 OR EQUIVALENT</b>	<b>TOTAL</b>
	73 Sheikh Zayed Islamic Centre, University of Karachi.	ISLAMABAD	0	0	0
		PUNJAB	0	0	0
		SINDH R	0	0	0
		SINDH U	7	45	52
		KP	0	0	0
		BALUCHISTAN	0	0	0
		AJ&K	0	0	0
		GB	0	0	0
		FATA	0	0	0
	<b>TOTAL</b>	<b>7</b>	<b>45</b>	<b>52</b>	
	74 Sheikh Zayed Islamic Centre, University of Peshawar.	ISLAMABAD	0	0	0
		PUNJAB	0	0	0
		SINDH R	0	0	0
		SINDH U	0	0	0
		KP	16	56	72
		BALUCHISTAN	0	0	0
		AJ&K	0	0	0
		GB	0	0	0
		FATA	0	0	0
		<b>TOTAL</b>	<b>16</b>	<b>56</b>	<b>72</b>
	<b>SUB.TOTAL</b>		<b>2696</b>	<b>9372</b>	<b>12068</b>
Finance	75 Banking Mohtasib Pakistan, Karachi.	ISLAMABAD	0	0	0
		PUNJAB	12	5	17
		SINDH R	5	3	8
		SINDH U	15	14	29
		KP	3	2	5
		BALUCHISTAN	2	2	4
		AJ&K	0	0	0
		GB	0	0	0
		FATA	0	0	0
	<b>TOTAL</b>	<b>37</b>	<b>26</b>	<b>63</b>	
	76 Competition Commission of Pakistan, Islamabad.	ISLAMABAD	10	9	19
		PUNJAB	28	37	65
		SINDH R	1	0	1
		SINDH U	1	0	1
		KP	13	17	30
		BALUCHISTAN	4	0	4
		AJ&K	3	6	9
		GB	0	0	0
		FATA	0	0	0
	<b>TOTAL</b>	<b>60</b>	<b>69</b>	<b>129</b>	
	77 Financial Monitoring Unit, Karachi.	ISLAMABAD	0	0	0
		PUNJAB	3	0	3
		SINDH R	6	3	9
		SINDH U	5	0	5
		KP	0	1	1
		BALUCHISTAN	2	0	2
		AJ&K	0	0	0
		GB	0	0	0
		FATA	0	0	0
	<b>TOTAL</b>	<b>16</b>	<b>4</b>	<b>20</b>	
	78 First Women Bank Limited, Karachi.	ISLAMABAD	35	57	92
		PUNJAB	54	83	137
		SINDH R	12	19	31
		SINDH U	120	131	251
		KP	10	27	37
		BALUCHISTAN	2	5	7
		AJ&K	0	0	0
		GB	0	0	0
		FATA	0	0	0
	<b>TOTAL</b>	<b>233</b>	<b>322</b>	<b>555</b>	

**TABLE-5**  
**DOMICILE WISE ACTUAL WORKING STRENGTH OF OFFICERS AND STAFF**

<b>DIVISION</b>	<b>CORPORATION / BODY</b>	<b>DOMICILE</b>	<b>OFFICERS IN BS 17-22 OR EQUIVALENT</b>	<b>STAFF IN BS 1-16 OR EQUIVALENT</b>	<b>TOTAL</b>
	79 House Building Finance Company Limited, Karachi.	ISLAMABAD	1	5	6
		PUNJAB	121	144	265
		SINDH R	20	49	69
		SINDH U	69	169	238
		KP	37	53	90
		BALOCHISTAN	5	16	21
		AJ&K	4	7	11
		GB	0	0	0
		FATA	7	12	19
		TOTAL	264	455	719
	80 Industrial Development Bank Limited, Karachi.	ISLAMABAD	0	0	0
		PUNJAB	4	5	9
		SINDH R	1	2	3
		SINDH U	5	3	8
		KP	0	2	2
		BALOCHISTAN	4	0	4
		AJ&K	1	0	1
		GB	0	0	0
		FATA	1	1	2
		TOTAL	16	13	29
	81 National Bank of Pakistan, Karachi.	ISLAMABAD	102	14	116
		PUNJAB	5787	934	6721
		SINDH R	1957	249	2206
		SINDH U	2936	375	3311
		KP	1391	290	1681
		BALOCHISTAN	698	119	817
		AJ&K	438	57	495
		GB	245	146	391
		FATA	161	23	184
		TOTAL	13715	2207	15922
	82 National Investment Trust Limited, Karachi.	ISLAMABAD	0	0	0
		PUNJAB	16	1	17
		SINDH R	7	3	10
		SINDH U	32	8	40
		KP	6	0	6
		BALOCHISTAN	1	0	1
		AJ&K	2	1	3
		GB	0	0	0
		FATA	0	0	0
		TOTAL	64	13	77
	83 Pakistan Security Printing Corporation (Pvt.) Limited, Karachi.	ISLAMABAD	0	0	0
		PUNJAB	3	383	386
		SINDH R	2	37	39
		SINDH U	26	432	458
		KP	1	79	80
		BALOCHISTAN	1	2	3
		AJ&K	0	14	14
		GB	0	0	0
		FATA	0	2	2
		TOTAL	33	949	982
	84 Securities & Exchange Commission of Pakistan, Islamabad.	ISLAMABAD	28	29	57
		PUNJAB	171	105	276
		SINDH R	44	30	74
		SINDH U	31	14	45
		KP	28	34	62
		BALOCHISTAN	9	6	15
		AJ&K	3	5	8
		GB	2	0	2
		FATA	2	0	2
		TOTAL	318	223	541

**TABLE-5**  
**DOMICILE WISE ACTUAL WORKING STRENGTH OF OFFICERS AND STAFF**

<b>DIVISION</b>	<b>CORPORATION / BODY</b>	<b>DOMICILE</b>	<b>OFFICERS IN BS 17-22 OR EQUIVALENT</b>	<b>STAFF IN BS 1-16 OR EQUIVALENT</b>	<b>TOTAL</b>
	85 S.M.E. Bank Ltd., Islamabad.	ISLAMABAD	3	0	3
		PUNJAB	152	49	201
		SINDH R	23	4	27
		SINDH U	19	8	27
		KP	59	27	86
		BALUCHISTAN	7	1	8
		AJ&K	10	5	15
		GB	1	0	1
		FATA	3	2	5
		<b>TOTAL</b>	<b>277</b>	<b>96</b>	<b>373</b>
	86 State Bank of Pakistan, Karachi.	ISLAMABAD	16	0	16
		PUNJAB	461	62	523
		SINDH R	128	29	157
		SINDH U	235	87	322
		KP	125	23	148
		BALUCHISTAN	47	6	53
		AJ&K	12	7	19
		GB	18	4	22
		FATA	20	1	21
		<b>TOTAL</b>	<b>1062</b>	<b>219</b>	<b>1281</b>
	87 Zarai Taraqati Bank Limited, Islamabad.	ISLAMABAD	79	28	107
		PUNJAB	2550	496	3046
		SINDH R	690	214	904
		SINDH U	264	81	345
		KP	648	179	827
		BALUCHISTAN	247	93	340
		AJ&K	49	40	89
		GB	58	22	80
		FATA	30	8	38
		<b>TOTAL</b>	<b>4615</b>	<b>1161</b>	<b>5776</b>
		<b>SUB.TOTAL</b>	<b>20710</b>	<b>5757</b>	<b>26467</b>
Foreign Affairs	88 Foreign Service Academy, Islamabad.	ISLAMABAD	0	5	5
		PUNJAB	7	15	22
		SINDH R	0	0	0
		SINDH U	0	0	0
		KP	3	4	7
		BALUCHISTAN	0	0	0
		AJ&K	0	2	2
		GB	0	0	0
		FATA	0	0	0
		<b>TOTAL</b>	<b>10</b>	<b>26</b>	<b>36</b>
	89 Institute of Strategic Studies, Islamabad.	ISLAMABAD	2	7	9
		PUNJAB	14	19	33
		SINDH R	1	0	1
		SINDH U	0	0	0
		KP	4	4	8
		BALUCHISTAN	1	0	1
		AJ&K	2	1	3
		GB	0	2	2
		FATA	1	0	1
		<b>TOTAL</b>	<b>25</b>	<b>33</b>	<b>58</b>
	90 Strategic Export Control, Islamabad.	ISLAMABAD	0	0	0
		PUNJAB	8	4	12
		SINDH R	0	1	1
		SINDH U	1	2	3
		KP	1	5	6
		BALUCHISTAN	1	0	1
		AJ&K	0	1	1
		GB	0	0	0
		FATA	0	0	0
		<b>TOTAL</b>	<b>11</b>	<b>13</b>	<b>24</b>
		<b>SUB.TOTAL</b>	<b>46</b>	<b>72</b>	<b>118</b>

**TABLE-5**  
**DOMICILE WISE ACTUAL WORKING STRENGTH OF OFFICERS AND STAFF**

<b>DIVISION</b>	<b>CORPORATION / BODY</b>	<b>DOMICILE</b>	<b>OFFICERS IN BS 17-22 OR EQUIVALENT</b>	<b>STAFF IN BS 1-16 OR EQUIVALENT</b>	<b>TOTAL</b>
Housing & Works	91 Federal Government Employees Housing Foundation, Islamabad.	ISLAMABAD	5	42	47
		PUNJAB	20	175	195
		SINDH R	2	16	18
		SINDH U	0	0	0
		KP	14	57	71
		BALUCHISTAN	2	9	11
		AJ&K	1	3	4
		GB	0	3	3
		FATA	0	0	0
		TOTAL	44	305	349
	92 National Construction Ltd., Islamabad.	ISLAMABAD	0	0	0
		PUNJAB	16	49	65
		SINDH R	1	3	4
		SINDH U	7	12	19
		KP	4	9	13
		BALUCHISTAN	0	1	1
		AJ&K	0	6	6
		GB	0	0	0
		FATA	0	0	0
		TOTAL	28	80	108
	93 Pakistan Housing Authority Foundation, Islamabad.	ISLAMABAD	2	15	17
		PUNJAB	28	99	127
		SINDH R	6	16	22
		SINDH U	3	8	11
		KP	6	28	34
		BALUCHISTAN	4	4	8
		AJ&K	1	2	3
		GB	0	4	4
		FATA	2	3	5
		TOTAL	52	179	231
	<b>SUB.TOTAL</b>		<b>124</b>	<b>564</b>	<b>688</b>
Industries & Production	94 Engineering Development Board, Islamabad.	ISLAMABAD	0	1	1
		PUNJAB	19	32	51
		SINDH R	1	1	2
		SINDH U	5	2	7
		KP	5	7	12
		BALUCHISTAN	3	0	3
		AJ&K	1	2	3
		GB	0	1	1
		FATA	0	0	0
		TOTAL	34	46	80
	95 Export Processing Zones Authority, Karachi.	ISLAMABAD	0	0	0
		PUNJAB	26	173	199
		SINDH R	24	130	154
		SINDH U	17	334	351
		KP	6	24	30
		BALUCHISTAN	7	14	21
		AJ&K	0	5	5
		GB	0	0	0
		FATA	0	2	2
		TOTAL	80	682	762
	96 National Fertilizer Corporation of Pakistan (Pvt.) Limited, (over all Pakistan).	ISLAMABAD	0	0	0
		PUNJAB	236	382	618
		SINDH R	3	0	3
		SINDH U	6	1	7
		KP	4	6	10
		BALUCHISTAN	1	0	1
		AJ&K	0	5	5
		GB	0	0	0
		FATA	0	0	0
		TOTAL	250	394	644

**TABLE-5  
DOMICILE WISE ACTUAL WORKING STRENGTH OF OFFICERS AND STAFF**

<b>DIVISION</b>	<b>CORPORATION / BODY</b>	<b>DOMICILE</b>	<b>OFFICERS IN BS 17-22 OR EQUIVALENT</b>	<b>STAFF IN BS 1-16 OR EQUIVALENT</b>	<b>TOTAL</b>
	97 National Productivity Organization, Islamabad.	ISLAMABAD	3	10	13
		PUNJAB	13	14	27
		SINDH R	0	0	0
		SINDH U	4	6	10
		KP	5	7	12
		BALUCHISTAN	0	0	0
		AJ&K	0	3	3
		GB	0	0	0
		FATA	2	0	2
		TOTAL	27	40	67
	98 Pakistan Industrial Technical Assistance Centre, Lahore.	ISLAMABAD	1	1	2
		PUNJAB	27	224	251
		SINDH R	2	4	6
		SINDH U	0	0	0
		KP	2	6	8
		BALUCHISTAN	7	10	17
		AJ&K	2	10	12
		GB	0	5	5
		FATA	0	0	0
		TOTAL	41	260	301
	99 Pakistan Institute of Management, Karachi.	ISLAMABAD	0	0	0
		PUNJAB	11	23	34
		SINDH R	0	1	1
		SINDH U	21	22	43
		KP	1	25	26
		BALUCHISTAN	0	2	2
		AJ&K	0	2	2
		GB	0	0	0
		FATA	0	0	0
		TOTAL	33	75	108
	100 Small and Medium Enterprise Development Authority, Lahore.	ISLAMABAD	0	0	0
		PUNJAB	65	10	75
		SINDH R	0	0	0
		SINDH U	8	1	9
		KP	4	2	6
		BALUCHISTAN	5	2	7
		AJ&K	0	0	0
		GB	0	0	0
		FATA	0	0	0
		TOTAL	82	15	97
	101 Utility Stores Corporation of Pakistan (Pvt) Limited, Islamabad.	ISLAMABAD	0	21	21
		PUNJAB	50	6924	6974
		SINDH R	0	62	62
		SINDH U	15	2617	2632
		KP	30	2708	2738
		BALUCHISTAN	1	793	794
		AJ&K	0	129	129
		GB	0	192	192
		FATA	0	17	17
		TOTAL	96	13463	13559
	102 Enar Petrotech Services (Pvt.) Limited, Karachi.	ISLAMABAD	0	0	0
		PUNJAB	1	0	1
		SINDH R	1	0	1
		SINDH U	22	14	36
		KP	0	2	2
		BALUCHISTAN	0	0	0
		AJ&K	1	1	2
		GB	0	0	0
		FATA	0	0	0
		TOTAL	25	17	42

**TABLE-5**  
**DOMICILE WISE ACTUAL WORKING STRENGTH OF OFFICERS AND STAFF**

<b>DIVISION</b>	<b>CORPORATION / BODY</b>	<b>DOMICILE</b>	<b>OFFICERS IN BS 17-22 OR EQUIVALENT</b>	<b>STAFF IN BS 1-16 OR EQUIVALENT</b>	<b>TOTAL</b>
	103 Pakistan Gems & Jewellery Development Company, Karachi.	ISLAMABAD	0	0	0
		PUNJAB	4	29	33
		SINDH R	5	3	8
		SINDH U	15	23	38
		KP	4	19	23
		BALUCHISTAN	1	14	15
		AJ&K	0	3	3
		GB	1	13	14
		FATA	0	0	0
		<b>TOTAL</b>	<b>30</b>	<b>104</b>	<b>134</b>
	104 Pakistan Industrial Development Corporation (Pvt.) Limited, Karachi.	ISLAMABAD	0	0	0
		PUNJAB	7	16	23
		SINDH R	9	7	16
		SINDH U	7	20	27
		KP	0	11	11
		BALUCHISTAN	4	0	4
		AJ&K	0	1	1
		GB	0	0	0
		FATA	0	0	0
		<b>TOTAL</b>	<b>27</b>	<b>55</b>	<b>82</b>
	105 Pakistan Steel Mills, Karachi.	ISLAMABAD	0	0	0
		PUNJAB	1169	2157	3326
		SINDH R	753	1713	2466
		SINDH U	2068	4585	6653
		KP	250	646	896
		BALUCHISTAN	43	82	125
		AJ&K	31	98	129
		GB	0	1	1
		FATA	11	50	61
		<b>TOTAL</b>	<b>4325</b>	<b>9332</b>	<b>13657</b>
	106 State Engineering Corporation, (Over all Pakistan).	ISLAMABAD	0	0	0
		PUNJAB	155	395	550
		SINDH R	27	37	64
		SINDH U	26	417	443
		KP	17	15	32
		BALUCHISTAN	5	2	7
		AJ&K	6	7	13
		GB	0	0	0
		FATA	5	1	6
		<b>TOTAL</b>	<b>241</b>	<b>874</b>	<b>1115</b>
	107 Sindh Engineering (Pvt.) Limited, Karachi.	ISLAMABAD	0	0	0
		PUNJAB	2	0	2
		SINDH R	4	0	4
		SINDH U	5	0	5
		KP	2	0	2
		BALUCHISTAN	0	0	0
		AJ&K	0	0	0
		GB	0	0	0
		FATA	0	0	0
		<b>TOTAL</b>	<b>13</b>	<b>0</b>	<b>13</b>
		<b>SUB.TOTAL</b>	<b>5304</b>	<b>25357</b>	<b>30661</b>
Information Broadcasting & National Heritage	108 Associated Press of Pakistan Corporation, Islamabad.	ISLAMABAD	7	57	64
		PUNJAB	93	494	587
		SINDH R	7	25	32
		SINDH U	14	78	92
		KP	14	104	118
		BALUCHISTAN	3	23	26
		AJ&K	1	26	27
		GB	0	5	5
		FATA	2	6	8
		<b>TOTAL</b>	<b>141</b>	<b>818</b>	<b>959</b>



**TABLE-5  
DOMICILE WISE ACTUAL WORKING STRENGTH OF OFFICERS AND STAFF**

<b>DIVISION</b>	<b>CORPORATION / BODY</b>	<b>DOMICILE</b>	<b>OFFICERS IN BS 17-22 OR EQUIVALENT</b>	<b>STAFF IN BS 1-16 OR EQUIVALENT</b>	<b>TOTAL</b>
	109 Institute of Regional Studies, Islamabad.	ISLAMABAD	0	2	2
		PUNJAB	14	28	42
		SINDH R	1	0	1
		SINDH U	0	0	0
		KP	5	0	5
		BALUCHISTAN	0	0	0
		AJ&K	0	1	1
		GB	0	0	0
		FATA	0	0	0
		TOTAL	20	31	51
	110 Pakistan Broadcasting Corporation, Islamabad.	ISLAMABAD	14	96	110
		PUNJAB	333	853	1186
		SINDH R	77	204	281
		SINDH U	79	231	310
		KP	113	330	443
		BALUCHISTAN	46	207	253
		AJ&K	19	99	118
		GB	14	61	75
		FATA	11	6	17
		TOTAL	706	2087	2793
	111 Pakistan Television Corporation Limited HQ Office, Islamabad.	ISLAMABAD	0	0	0
		PUNJAB	1054	1137	2191
		SINDH R	72	127	199
		SINDH U	168	170	338
		KP	260	361	621
		BALUCHISTAN	146	250	396
		AJ&K	24	65	89
		GB	8	9	17
		FATA	16	28	44
		TOTAL	1748	2147	3895
	112 Pakistan Electronic Media Regulatory Authority, Islamabad.	ISLAMABAD	0	0	0
		PUNJAB	51	275	326
		SINDH R	18	73	91
		SINDH U	8	57	65
		KP	17	53	70
		BALUCHISTAN	2	22	24
		AJ&K	3	9	12
		GB	0	4	4
		FATA	2	8	10
		TOTAL	101	501	602
	113 Press Council of Pakistan, Islamabad.	ISLAMABAD	0	0	0
		PUNJAB	8	20	28
		SINDH R	1	0	1
		SINDH U	0	0	0
		KP	0	8	8
		BALUCHISTAN	0	0	0
		AJ&K	0	2	2
		GB	0	1	1
		FATA	1	0	1
		TOTAL	10	31	41
	114 Aiwan-e-Iqbal Complex, Lahore.	ISLAMABAD	0	0	0
		PUNJAB	2	74	76
		SINDH R	0	0	0
		SINDH U	0	0	0
		KP	0	2	2
		BALUCHISTAN	0	0	0
		AJ&K	0	1	1
		GB	0	0	0
		FATA	0	0	0
		TOTAL	2	77	79

**TABLE-5  
DOMICILE WISE ACTUAL WORKING STRENGTH OF OFFICERS AND STAFF**

<b>DIVISION</b>	<b>CORPORATION / BODY</b>	<b>DOMICILE</b>	<b>OFFICERS IN BS 17-22 OR EQUIVALENT</b>	<b>STAFF IN BS 1-16 OR EQUIVALENT</b>	<b>TOTAL</b>
	115 Iqbal Academy Pakistan, Lahore.	ISLAMABAD	0	0	0
		PUNJAB	7	43	50
		SINDH R	1	0	1
		SINDH U	0	0	0
		KP	1	1	2
		BALUCHISTAN	0	0	0
		AJ&K	0	3	3
		GB	0	0	0
		FATA	0	0	0
		<b>TOTAL</b>	<b>9</b>	<b>47</b>	<b>56</b>
	116 National Institute of Folk & Traditional Heritage (Lokvirsa), Islamabad.	ISLAMABAD	0	0	0
		PUNJAB	10	34	44
		SINDH R	0	0	0
		SINDH U	0	0	0
		KP	3	12	15
		BALUCHISTAN	0	0	0
		AJ&K	1	7	8
		GB	0	0	0
		FATA	0	0	0
		<b>TOTAL</b>	<b>14</b>	<b>53</b>	<b>67</b>
	117 Pakistan Academy of Letters, Islamabad.	ISLAMABAD	1	6	7
		PUNJAB	10	53	63
		SINDH R	3	10	13
		SINDH U	1	0	1
		KP	4	16	20
		BALUCHISTAN	1	6	7
		AJ&K	0	3	3
		GB	0	0	0
		FATA	0	0	0
		<b>TOTAL</b>	<b>20</b>	<b>94</b>	<b>114</b>
	118 Pakistan National Council of the Arts, Islamabad.	ISLAMABAD	0	3	3
		PUNJAB	12	84	96
		SINDH R	0	10	10
		SINDH U	1	11	12
		KP	1	39	40
		BALUCHISTAN	2	1	3
		AJ&K	1	6	7
		GB	1	0	1
		FATA	0	0	0
		<b>TOTAL</b>	<b>18</b>	<b>154</b>	<b>172</b>
	119 Quaid-i-Azam Academy, Karachi.	ISLAMABAD	0	1	1
		PUNJAB	2	2	4
		SINDH R	1	0	1
		SINDH U	0	13	13
		KP	2	4	6
		BALUCHISTAN	0	0	0
		AJ&K	0	1	1
		GB	0	0	0
		FATA	0	0	0
		<b>TOTAL</b>	<b>5</b>	<b>21</b>	<b>26</b>
	120 Quaid-i-Azam Mazar Management Board, Karachi.	ISLAMABAD	0	0	0
		PUNJAB	2	3	5
		SINDH R	2	5	7
		SINDH U	2	85	87
		KP	0	1	1
		BALUCHISTAN	0	3	3
		AJ&K	0	0	0
		GB	0	0	0
		FATA	0	0	0
		<b>TOTAL</b>	<b>6</b>	<b>97</b>	<b>103</b>
		<b>SUB.TOTAL</b>	<b>2800</b>	<b>6158</b>	<b>8958</b>

**TABLE-5  
DOMICILE WISE ACTUAL WORKING STRENGTH OF OFFICERS AND STAFF**

<b>DIVISION</b>	<b>CORPORATION / BODY</b>	<b>DOMICILE</b>	<b>OFFICERS IN BS 17-22 OR EQUIVALENT</b>	<b>STAFF IN BS 1-16 OR EQUIVALENT</b>	<b>TOTAL</b>
Information Technology & Telecommunications	121 National Information C.T. Research & Development Fund Company, Islamabad.	ISLAMABAD	10	0	10
		PUNJAB	32	6	38
		SINDH R	0	0	0
		SINDH U	4	0	4
		KP	4	3	7
		BALUCHISTAN	2	0	2
		AJ&K	1	0	1
		GB	0	0	0
		FATA	0	0	0
		TOTAL	53	9	62
	122 National Telecommunication Corporation, Islamabad	ISLAMABAD	21	80	101
		PUNJAB	166	1130	1296
		SINDH R	33	97	130
		SINDH U	34	262	296
		KP	62	395	457
		BALUCHISTAN	56	162	218
		AJ&K	3	19	22
		GB	10	14	24
		FATA	0	0	0
		TOTAL	385	2159	2544
	123 Pakistan Telecommunication Employees Trust, Islamabad	ISLAMABAD	0	1	1
		PUNJAB	14	18	32
		SINDH R	0	0	0
		SINDH U	0	0	0
		KP	1	1	2
		BALUCHISTAN	0	0	0
		AJ&K	0	0	0
		GB	0	1	1
		FATA	0	0	0
		TOTAL	15	21	36
	124 Pakistan Software Export Board, Islamabad	ISLAMABAD	0	0	0
		PUNJAB	20	19	39
		SINDH R	0	0	0
		SINDH U	2	3	5
		KP	3	4	7
		BALUCHISTAN	0	0	0
		AJ&K	0	1	1
		GB	0	0	0
		FATA	1	0	1
		TOTAL	26	27	53
	125 Special Communication Organization, Rawalpindi.	ISLAMABAD	0	5	5
		PUNJAB	1	470	471
		SINDH R	0	0	0
		SINDH U	0	0	0
		KP	0	66	66
		BALUCHISTAN	0	0	0
		AJ&K	0	272	272
		GB	0	295	295
		FATA	0	5	5
		TOTAL	1	1113	1114
	126 Telecom Foundation, Islamabad.	ISLAMABAD	7	28	35
		PUNJAB	55	339	394
		SINDH R	5	8	13
		SINDH U	12	53	65
		KP	24	134	158
		BALUCHISTAN	4	19	23
		AJ&K	0	8	8
		GB	3	4	7
		FATA	1	1	2
		TOTAL	111	594	705

**TABLE-5**  
**DOMICILE WISE ACTUAL WORKING STRENGTH OF OFFICERS AND STAFF**

DIVISION	CORPORATION / BODY	DOMICILE	OFFICERS IN BS 17-22 OR EQUIVALENT	STAFF IN BS 1-16 OR EQUIVALENT	TOTAL
	127 Telephone Industries of Pakistan, Haripur.	ISLAMABAD	1	1	2
		PUNJAB	18	75	93
		SINDH R	6	26	32
		SINDH U	1	25	26
		KP	30	124	154
		BALUCHISTAN	2	0	2
		AJ&K	0	0	0
		GB	0	0	0
		FATA	0	1	1
		TOTAL	58	252	310
	128 Virtual University of Pakistan, Lahore.	ISLAMABAD	3	2	5
		PUNJAB	361	175	536
		SINDH R	0	0	0
		SINDH U	20	18	38
		KP	32	6	38
		BALUCHISTAN	2	3	5
		AJ&K	3	1	4
		GB	0	2	2
		FATA	0	0	0
		TOTAL	421	207	628
		<b>SUB.TOTAL</b>	<b>1070</b>	<b>4382</b>	<b>5452</b>
Inter Provincial Coordination	129 National Academy of Performing Arts, Karachi.	ISLAMABAD	0	0	0
		PUNJAB	1	4	5
		SINDH R	0	3	3
		SINDH U	10	55	65
		KP	0	0	0
		BALUCHISTAN	0	0	0
		AJ&K	0	0	0
		GB	0	0	0
		FATA	0	0	0
		TOTAL	11	62	73
	130 Pakistan Boy Scouts Association, Islamabad.	ISLAMABAD	0	1	1
		PUNJAB	2	14	16
		SINDH R	0	4	4
		SINDH U	0	0	0
		KP	1	9	10
		BALUCHISTAN	0	0	0
		AJ&K	0	0	0
		GB	0	0	0
		FATA	0	0	0
		TOTAL	3	28	31
	131 Pakistan Cricket Board, Lahore.	ISLAMABAD	4	3	7
		PUNJAB	178	168	346
		SINDH R	11	10	21
		SINDH U	33	31	64
		KP	22	16	38
		BALUCHISTAN	11	9	20
		AJ&K	4	10	14
		GB	0	0	0
		FATA	1	1	2
		TOTAL	264	248	512
	132 Pakistan Girl Guides Association, Islamabad.	ISLAMABAD	3	0	3
		PUNJAB	8	18	26
		SINDH R	0	0	0
		SINDH U	0	0	0
		KP	1	3	4
		BALUCHISTAN	1	1	2
		AJ&K	1	3	4
		GB	0	1	1
		FATA	0	0	0
		TOTAL	14	26	40

**TABLE-5  
DOMICILE WISE ACTUAL WORKING STRENGTH OF OFFICERS AND STAFF**

<b>DIVISION</b>	<b>CORPORATION / BODY</b>	<b>DOMICILE</b>	<b>OFFICERS IN BS 17-22 OR EQUIVALENT</b>	<b>STAFF IN BS 1-16 OR EQUIVALENT</b>	<b>TOTAL</b>
	133 Pakistan Sports Board, Islamabad.	ISLAMABAD	1	66	67
		PUNJAB	23	272	295
		SINDH R	6	47	53
		SINDH U	0	8	8
		KP	5	81	86
		BALUCHISTAN	1	33	34
		AJ&K	0	8	8
		GB	0	0	0
		FATA	0	1	1
		<b>TOTAL</b>	<b>36</b>	<b>516</b>	<b>552</b>
	134 Pakistan Veterinary Medical Council, Islamabad.	ISLAMABAD	0	0	0
		PUNJAB	1	17	18
		SINDH R	0	1	1
		SINDH U	0	0	0
		KP	0	3	3
		BALUCHISTAN	0	1	1
		AJ&K	0	1	1
		GB	1	0	1
		FATA	0	1	1
		<b>TOTAL</b>	<b>2</b>	<b>24</b>	<b>26</b>
	135 Sheikh Zayed Islamic Centre, Punjab University, Lahore.	ISLAMABAD	0	0	0
		PUNJAB	11	51	62
		SINDH R	0	0	0
		SINDH U	0	0	0
		KP	0	1	1
		BALUCHISTAN	0	0	0
		AJ&K	0	0	0
		GB	0	0	0
		FATA	0	0	0
		<b>TOTAL</b>	<b>11</b>	<b>52</b>	<b>63</b>
		<b>SUB.TOTAL</b>	<b>341</b>	<b>956</b>	<b>1297</b>
Interior	136 National Database and Registration Authority, Islamabad.	ISLAMABAD	6	262	268
		PUNJAB	266	4292	4558
		SINDH R	52	748	800
		SINDH U	51	837	888
		KP	121	1300	1421
		BALUCHISTAN	56	556	612
		AJ&K	12	200	212
		GB	12	106	118
		FATA	9	128	137
		<b>TOTAL</b>	<b>585</b>	<b>8429</b>	<b>9014</b>
	137 National Police Academy, Islamabad.	ISLAMABAD	0	14	14
		PUNJAB	9	61	70
		SINDH R	1	2	3
		SINDH U	2	2	4
		KP	3	25	28
		BALUCHISTAN	1	4	5
		AJ&K	1	7	8
		GB	0	0	0
		FATA	0	1	1
		<b>TOTAL</b>	<b>17</b>	<b>116</b>	<b>133</b>
		<b>SUB.TOTAL</b>	<b>602</b>	<b>8545</b>	<b>9147</b>
Kashmir Affairs & Gilgit Baltistan	138 Northern Areas Transport Corporation (NATCO), Gilgit Baltistan.	ISLAMABAD	0	32	32
		PUNJAB	1	20	21
		SINDH R	0	5	5
		SINDH U	0	0	0
		KP	3	38	41
		BALUCHISTAN	0	0	0
		AJ&K	0	8	8
		GB	26	776	802
		FATA	0	0	0
		<b>TOTAL</b>	<b>30</b>	<b>879</b>	<b>909</b>

**TABLE-5**  
**DOMICILE WISE ACTUAL WORKING STRENGTH OF OFFICERS AND STAFF**

<b>DIVISION</b>	<b>CORPORATION / BODY</b>	<b>DOMICILE</b>	<b>OFFICERS IN BS 17-22 OR EQUIVALENT</b>	<b>STAFF IN BS 1-16 OR EQUIVALENT</b>	<b>TOTAL</b>
Law, Justice and Human Rights	139 Council of Islamic Ideology, Islamabad.	ISLAMABAD	0	17	17
		PUNJAB	11	39	50
		SINDH R	1	5	6
		SINDH U	0	0	0
		KP	6	17	23
		BALUCHISTAN	1	0	1
		AJ&K	0	10	10
		GB	0	1	1
		FATA	0	0	0
		<b>TOTAL</b>	<b>19</b>	<b>89</b>	<b>108</b>
	140 Federal Judicial Academy, Islamabad.	ISLAMABAD	1	3	4
		PUNJAB	4	34	38
		SINDH R	0	1	1
		SINDH U	1	0	1
		KP	3	11	14
		BALUCHISTAN	1	0	1
		AJ&K	0	2	2
		GB	0	1	1
		FATA	0	0	0
		<b>TOTAL</b>	<b>10</b>	<b>52</b>	<b>62</b>
	<b>SUB.TOTAL</b>	<b>29</b>	<b>141</b>	<b>170</b>	
National Food Security and Research	141 Fisheries Development Board, Islamabad.	ISLAMABAD	2	3	5
		PUNJAB	4	6	10
		SINDH R	0	0	0
		SINDH U	0	0	0
		KP	0	3	3
		BALUCHISTAN	1	0	1
		AJ&K	0	3	3
		GB	0	0	0
		FATA	0	0	0
		<b>TOTAL</b>	<b>7</b>	<b>15</b>	<b>22</b>
	142 Livestock and Dairy Development Board, Islamabad.	ISLAMABAD	0	3	3
		PUNJAB	3	6	9
		SINDH R	0	0	0
		SINDH U	0	0	0
		KP	1	1	2
		BALUCHISTAN	2	0	2
		AJ&K	0	0	0
		GB	0	0	0
		FATA	0	0	0
		<b>TOTAL</b>	<b>6</b>	<b>10</b>	<b>16</b>
	143 Pakistan Agricultural Research Council, Islamabad.	ISLAMABAD	32	138	170
		PUNJAB	448	750	1198
		SINDH R	64	89	153
		SINDH U	43	122	165
		KP	119	221	340
		BALUCHISTAN	60	165	225
		AJ&K	12	42	54
		GB	14	53	67
		FATA	15	5	20
		<b>TOTAL</b>	<b>807</b>	<b>1585</b>	<b>2392</b>
	144 Pakistan Agricultural Storage & Services Corporation Limited, Lahore.	ISLAMABAD	0	0	0
		PUNJAB	190	774	964
		SINDH R	34	94	128
		SINDH U	0	0	0
		KP	8	35	43
		BALUCHISTAN	3	20	23
		AJ&K	1	15	16
		GB	1	0	1
		FATA	0	0	0
		<b>TOTAL</b>	<b>237</b>	<b>938</b>	<b>1175</b>

**TABLE-5  
DOMICILE WISE ACTUAL WORKING STRENGTH OF OFFICERS AND STAFF**

DIVISION	CORPORATION / BODY	DOMICILE	OFFICERS IN BS 17-22 OR EQUIVALENT	STAFF IN BS 1-16 OR EQUIVALENT	TOTAL
	145 Pakistan Oilseed Development Board, Islamabad.	ISLAMABAD	0	0	0
		PUNJAB	13	62	75
		SINDH R	4	14	18
		SINDH U	0	0	0
		KP	4	53	57
		BALUCHISTAN	0	20	20
		AJ&K	1	1	2
		GB	0	0	0
		FATA	0	0	0
		TOTAL	22	150	172
		<b>SUB.TOTAL</b>		<b>1079</b>	<b>2698</b>
National Health Services Regulations & Coordination	146 College of Physicians & Surgeons, Karachi.	ISLAMABAD	0	0	0
		PUNJAB	22	60	82
		SINDH R	4	26	30
		SINDH U	67	161	228
		KP	4	10	14
		BALUCHISTAN	2	5	7
		AJ&K	0	1	1
		GB	1	2	3
		FATA	0	0	0
		TOTAL	100	265	365
			147 Drug Regulatory Authority of Pakistan, Islamabad, Karachi, Lahore, Peshawar, Quetta.	ISLAMABAD	1
PUNJAB	32			129	161
SINDH R	12			32	44
SINDH U	2			39	41
KP	9			56	65
BALUCHISTAN	5			13	18
AJ&K	2			5	7
GB	2			0	2
FATA	1			5	6
TOTAL	66			300	366
	148 Health Services Academy, Islamabad.			ISLAMABAD	1
		PUNJAB	8	8	16
		SINDH R	1	2	3
		SINDH U	0	0	0
		KP	1	6	7
		BALUCHISTAN	0	0	0
		AJ&K	0	0	0
		GB	0	0	0
		FATA	0	0	0
		TOTAL	11	20	31
			149 National Council for Homoeopathy, Rawalpindi.	ISLAMABAD	0
PUNJAB	1			18	19
SINDH R	0			1	1
SINDH U	0			0	0
KP	0			3	3
BALUCHISTAN	0			0	0
AJ&K	0			0	0
GB	0			0	0
FATA	0			0	0
TOTAL	1			22	23
	150 National Council for Tibb, Islamabad.			ISLAMABAD	0
		PUNJAB	1	6	7
		SINDH R	0	0	0
		SINDH U	0	0	0
		KP	1	6	7
		BALUCHISTAN	0	0	0
		AJ&K	0	1	1
		GB	0	0	0
		FATA	0	0	0
		TOTAL	2	13	15

**TABLE-5**  
**DOMICILE WISE ACTUAL WORKING STRENGTH OF OFFICERS AND STAFF**

<b>DIVISION</b>	<b>CORPORATION / BODY</b>	<b>DOMICILE</b>	<b>OFFICERS IN BS 17-22 OR EQUIVALENT</b>	<b>STAFF IN BS 1-16 OR EQUIVALENT</b>	<b>TOTAL</b>
	151 National Institute of Health, Islamabad.	ISLAMABAD	1	108	109
		PUNJAB	43	486	529
		SINDH R	10	7	17
		SINDH U	3	11	14
		KP	12	45	57
		BALUCHISTAN	3	4	7
		AJ&K	2	1	3
		GB	0	0	0
		FATA	4	0	4
		<b>TOTAL</b>	<b>78</b>	<b>662</b>	<b>740</b>
	152 National Institute of Population Studies, Islamabad.	ISLAMABAD	2	5	7
		PUNJAB	6	25	31
		SINDH R	2	3	5
		SINDH U	0	0	0
		KP	2	8	10
		BALUCHISTAN	0	1	1
		AJ&K	1	1	2
		GB	0	0	0
		FATA	0	0	0
		<b>TOTAL</b>	<b>13</b>	<b>43</b>	<b>56</b>
	153 Pakistan Medical and Dental Council, Islamabad.	ISLAMABAD	4	3	7
		PUNJAB	15	120	135
		SINDH R	4	22	26
		SINDH U	0	2	2
		KP	6	27	33
		BALUCHISTAN	1	5	6
		AJ&K	0	5	5
		GB	0	3	3
		FATA	0	1	1
		<b>TOTAL</b>	<b>30</b>	<b>188</b>	<b>218</b>
	154 Pakistan Medical Research Council, Islamabad.	ISLAMABAD	1	9	10
		PUNJAB	27	114	141
		SINDH R	6	15	21
		SINDH U	9	24	33
		KP	8	38	46
		BALUCHISTAN	2	9	11
		AJ&K	0	7	7
		GB	0	2	2
		FATA	0	2	2
		<b>TOTAL</b>	<b>53</b>	<b>220</b>	<b>273</b>
	155 Pakistan Nursing Council, Islamabad.	ISLAMABAD	0	1	1
		PUNJAB	1	7	8
		SINDH R	0	0	0
		SINDH U	0	0	0
		KP	1	3	4
		BALUCHISTAN	0	0	0
		AJ&K	0	0	0
		GB	0	0	0
		FATA	0	0	0
		<b>TOTAL</b>	<b>2</b>	<b>11</b>	<b>13</b>
	156 Pharmacy Council of Pakistan, Islamabad.	ISLAMABAD	0	1	1
		PUNJAB	1	1	2
		SINDH R	0	0	0
		SINDH U	0	0	0
		KP	0	0	0
		BALUCHISTAN	0	0	0
		AJ&K	0	0	0
		GB	0	0	0
		FATA	0	0	0
		<b>TOTAL</b>	<b>1</b>	<b>2</b>	<b>3</b>
		<b>SUB.TOTAL</b>	<b>357</b>	<b>1746</b>	<b>2103</b>



**TABLE-5**  
**DOMICILE WISE ACTUAL WORKING STRENGTH OF OFFICERS AND STAFF**

<b>DIVISION</b>	<b>CORPORATION / BODY</b>	<b>DOMICILE</b>	<b>OFFICERS IN BS 17-22 OR EQUIVALENT</b>	<b>STAFF IN BS 1-16 OR EQUIVALENT</b>	<b>TOTAL</b>
Overseas Pakistanis and Human Resource Development	157 Employees Old-Age Benefits Institution, Karachi.	ISLAMABAD	0	0	0
		PUNJAB	203	213	416
		SINDH R	73	55	128
		SINDH U	82	154	236
		KP	38	65	103
		BALUCHISTAN	27	26	53
		AJ&K	1	4	5
		GB	2	6	8
		FATA	5	8	13
	<b>TOTAL</b>	<b>431</b>	<b>531</b>	<b>962</b>	
	158 Overseas Employment Corporation, Islamabad.	ISLAMABAD	1	0	1
		PUNJAB	10	51	61
		SINDH R	2	15	17
		SINDH U	2	8	10
		KP	4	9	13
		BALUCHISTAN	0	3	3
		AJ&K	0	3	3
		GB	0	0	0
		FATA	0	0	0
	<b>TOTAL</b>	<b>19</b>	<b>89</b>	<b>108</b>	
	159 Overseas Pakistanis Foundation (including employees of Schools and Colleges under OPF projects), Islamabad.	ISLAMABAD	0	165	165
		PUNJAB	62	854	916
		SINDH R	16	71	87
		SINDH U	9	152	161
		KP	13	209	222
		BALUCHISTAN	6	89	95
		AJ&K	5	125	130
		GB	1	5	6
		FATA	3	8	11
	<b>TOTAL</b>	<b>115</b>	<b>1678</b>	<b>1793</b>	
	160 Workers Welfare Fund, Islamabad.	ISLAMABAD	2	30	32
		PUNJAB	30	98	128
		SINDH R	4	17	21
		SINDH U	7	16	23
		KP	9	39	48
		BALUCHISTAN	2	23	25
		AJ&K	2	2	4
		GB	0	0	0
		FATA	1	4	5
			<b>TOTAL</b>	<b>57</b>	<b>229</b>
	<b>SUB.TOTAL</b>	<b>622</b>	<b>2527</b>	<b>3149</b>	
Petroleum & Natural Resources	161 Government Holdings (Pvt.) Limited, Islamabad.	ISLAMABAD	0	11	11
		PUNJAB	9	12	21
		SINDH R	0	0	0
		SINDH U	1	1	2
		KP	2	2	4
		BALUCHISTAN	1	0	1
		AJ&K	0	4	4
		GB	0	0	0
		FATA	0	0	0
	<b>TOTAL</b>	<b>13</b>	<b>30</b>	<b>43</b>	
	162 Hydrocarbon Development Institute of Pakistan, Islamabad.	ISLAMABAD	0	0	0
		PUNJAB	43	113	156
		SINDH R	8	14	22
		SINDH U	7	26	33
		KP	21	50	71
		BALUCHISTAN	2	17	19
		AJ&K	2	14	16
		GB	0	0	0
		FATA	3	1	4
	<b>TOTAL</b>	<b>86</b>	<b>235</b>	<b>321</b>	

**TABLE-5**  
**DOMICILE WISE ACTUAL WORKING STRENGTH OF OFFICERS AND STAFF**

<b>DIVISION</b>	<b>CORPORATION / BODY</b>	<b>DOMICILE</b>	<b>OFFICERS IN BS 17-22 OR EQUIVALENT</b>	<b>STAFF IN BS 1-16 OR EQUIVALENT</b>	<b>TOTAL</b>
	163 Inter State Gas Systems (Pvt.) Ltd. Islamabad.	ISLAMABAD	5	0	5
		PUNJAB	35	0	35
		SINDH R	1	0	1
		SINDH U	3	0	3
		KP	6	0	6
		BALUCHISTAN	0	0	0
		AJ&K	3	0	3
		GB	0	0	0
		FATA	2	0	2
		TOTAL	55	0	55
	164 Lakhra Coal Development Company Ltd., Karachi.	ISLAMABAD	0	0	0
		PUNJAB	1	1	2
		SINDH R	6	45	51
		SINDH U	4	15	19
		KP	1	0	1
		BALUCHISTAN	1	3	4
		AJ&K	0	0	0
		GB	0	0	0
		FATA	0	0	0
		TOTAL	13	64	77
	165 Oil & Gas Development Company Ltd., Islamabad.	ISLAMABAD	55	95	150
		PUNJAB	1119	3789	4908
		SINDH R	394	1332	1726
		SINDH U	188	514	702
		KP	345	558	903
		BALUCHISTAN	77	752	829
		AJ&K	38	185	223
		GB	20	9	29
		FATA	38	12	50
		TOTAL	2274	7246	9520
	166 Pakistan Mineral Development Corporation, Islamabad.	ISLAMABAD	0	0	0
		PUNJAB	43	500	543
		SINDH R	18	93	111
		SINDH U	0	0	0
		KP	14	103	117
		BALUCHISTAN	10	207	217
		AJ&K	3	19	22
		GB	1	1	2
		FATA	3	6	9
		TOTAL	92	929	1021
	167 Pakistan Petroleum Limited, Karachi.	ISLAMABAD	13	1	14
		PUNJAB	235	246	481
		SINDH R	79	97	176
		SINDH U	522	195	717
		KP	69	57	126
		BALUCHISTAN	158	1067	1225
		AJ&K	5	33	38
		GB	1	0	1
		FATA	0	0	0
		TOTAL	1082	1696	2778
	168 Pakistan State Oil Company Limited, Karachi.	ISLAMABAD	0	0	0
		PUNJAB	392	237	629
		SINDH R	184	47	231
		SINDH U	421	324	745
		KP	128	98	226
		BALUCHISTAN	23	6	29
		AJ&K	4	10	14
		GB	0	0	0
		FATA	6	8	14
		TOTAL	1158	730	1888

**TABLE-5**  
**DOMICILE WISE ACTUAL WORKING STRENGTH OF OFFICERS AND STAFF**

<b>DIVISION</b>	<b>CORPORATION / BODY</b>	<b>DOMICILE</b>	<b>OFFICERS IN BS 17-22 OR EQUIVALENT</b>	<b>STAFF IN BS 1-16 OR EQUIVALENT</b>	<b>TOTAL</b>
	169 Saindak Metals Limited, Quetta.	ISLAMABAD	0	0	0
		PUNJAB	0	1	1
		SINDH R	3	0	3
		SINDH U	0	0	0
		KP	1	4	5
		BALUCHISTAN	7	33	40
		AJ&K	1	2	3
		GB	0	0	0
		FATA	0	0	0
		<b>TOTAL</b>	<b>12</b>	<b>40</b>	<b>52</b>
	170 Sui Northern Gas Pipelines Limited, Lahore.	ISLAMABAD	16	63	79
		PUNJAB	998	5782	6780
		SINDH R	10	13	23
		SINDH U	19	27	46
		KP	295	1530	1825
		BALUCHISTAN	19	82	101
		AJ&K	10	63	73
		GB	12	3	15
		FATA	2	120	122
		<b>TOTAL</b>	<b>1381</b>	<b>7683</b>	<b>9064</b>
	171 Sui Southern Gas Company Limited, Karachi.	ISLAMABAD	0	0	0
		PUNJAB	89	286	375
		SINDH R	1506	2226	3732
		SINDH U	552	1471	2023
		KP	52	201	253
		BALUCHISTAN	212	495	707
		AJ&K	2	31	33
		GB	0	0	0
		FATA	2	14	16
		<b>TOTAL</b>	<b>2415</b>	<b>4724</b>	<b>7139</b>
		<b>SUB.TOTAL</b>	<b>8581</b>	<b>23377</b>	<b>31958</b>
Planning Development & Reform	172 Pakistan Institute of Development Economics, Islamabad.	ISLAMABAD	12	21	33
		PUNJAB	61	46	107
		SINDH R	4	0	4
		SINDH U	2	0	2
		KP	18	16	34
		BALUCHISTAN	2	0	2
		AJ&K	4	10	14
		GB	0	0	0
		FATA	0	0	0
		<b>TOTAL</b>	<b>103</b>	<b>93</b>	<b>196</b>
Privatization	173 Privatization Commission , Islamabad.	ISLAMABAD	0	8	8
		PUNJAB	5	40	45
		SINDH R	0	3	3
		SINDH U	0	5	5
		KP	2	10	12
		BALUCHISTAN	0	5	5
		AJ&K	0	1	1
		GB	0	0	0
		FATA	0	1	1
		<b>TOTAL</b>	<b>7</b>	<b>73</b>	<b>80</b>
Ports & Shipping	174 Directorate of Seamen's Welfare & Seamen's Hostel, Karachi.	ISLAMABAD	0	0	0
		PUNJAB	0	0	0
		SINDH R	0	2	2
		SINDH U	0	5	5
		KP	0	0	0
		BALUCHISTAN	0	0	0
		AJ&K	0	0	0
		GB	0	0	0
		FATA	0	1	1
		<b>TOTAL</b>	<b>0</b>	<b>8</b>	<b>8</b>

**TABLE-5**  
**DOMICILE WISE ACTUAL WORKING STRENGTH OF OFFICERS AND STAFF**

<b>DIVISION</b>	<b>CORPORATION / BODY</b>	<b>DOMICILE</b>	<b>OFFICERS IN BS 17-22 OR EQUIVALENT</b>	<b>STAFF IN BS 1-16 OR EQUIVALENT</b>	<b>TOTAL</b>
	175 Gwadar Port Authority, Gwadar	ISLAMABAD	0	0	0
		PUNJAB	2	12	14
		SINDH R	4	2	6
		SINDH U	3	10	13
		KP	1	4	5
		BALUCHISTAN	38	242	280
		AJ&K	0	0	0
		GB	0	0	0
		FATA	0	0	0
		TOTAL	48	270	318
	176 Karachi Port Trust, Karachi.	ISLAMABAD	0	0	0
		PUNJAB	52	444	496
		SINDH R	67	168	235
		SINDH U	244	3923	4167
		KP	12	441	453
		BALUCHISTAN	4	19	23
		AJ&K	1	37	38
		GB	0	0	0
		FATA	1	6	7
		TOTAL	381	5038	5419
	177 Korangi Fisheries Harbour Authority, Karachi.	ISLAMABAD	0	0	0
		PUNJAB	0	4	4
		SINDH R	1	24	25
		SINDH U	2	21	23
		KP	0	1	1
		BALUCHISTAN	1	0	1
		AJ&K	0	0	0
		GB	0	0	0
		FATA	0	0	0
		TOTAL	4	50	54
	178 Pakistan Marine Academy, Karachi.	ISLAMABAD	0	0	0
		PUNJAB	4	33	37
		SINDH R	1	14	15
		SINDH U	2	75	77
		KP	1	6	7
		BALUCHISTAN	1	4	5
		AJ&K	0	4	4
		GB	0	0	0
		FATA	1	4	5
		TOTAL	10	140	150
	179 Pakistan National Shipping Corporation, Karachi.	ISLAMABAD	2	0	2
		PUNJAB	25	7	32
		SINDH R	12	1	13
		SINDH U	47	15	62
		KP	0	0	0
		BALUCHISTAN	1	1	2
		AJ&K	0	0	0
		GB	1	0	1
		FATA	0	0	0
		TOTAL	88	24	112
	180 Port Qasim Authority, Karachi.	ISLAMABAD	0	4	4
		PUNJAB	21	121	142
		SINDH R	86	389	475
		SINDH U	104	1259	1363
		KP	4	32	36
		BALUCHISTAN	6	12	18
		AJ&K	0	5	5
		GB	0	2	2
		FATA	0	0	0
		TOTAL	221	1824	2045
		<b>SUB.TOTAL</b>	<b>752</b>	<b>7354</b>	<b>8106</b>

**TABLE-5**  
**DOMICILE WISE ACTUAL WORKING STRENGTH OF OFFICERS AND STAFF**

<b>DIVISION</b>	<b>CORPORATION / BODY</b>	<b>DOMICILE</b>	<b>OFFICERS IN BS 17-22 OR EQUIVALENT</b>	<b>STAFF IN BS 1-16 OR EQUIVALENT</b>	<b>TOTAL</b>
Religious Affairs and Inter-faith Harmony	181 Evacuee Trust Property Board, Lahore.	ISLAMABAD	0	0	0
		PUNJAB	33	1066	1099
		SINDH R	1	127	128
		SINDH U	1	249	250
		KP	4	222	226
		BALUCHISTAN	4	121	125
		AJ&K	0	36	36
		GB	2	0	2
		FATA	0	80	80
	<b>TOTAL</b>	<b>45</b>	<b>1901</b>	<b>1946</b>	
Science & Technology	182 Council for Works & Housing Research, Karachi.	ISLAMABAD	0	0	0
		PUNJAB	0	7	7
		SINDH R	5	5	10
		SINDH U	9	52	61
		KP	1	5	6
		BALUCHISTAN	1	4	5
		AJ&K	0	0	0
		GB	0	1	1
		FATA	0	0	0
	<b>TOTAL</b>	<b>16</b>	<b>74</b>	<b>90</b>	
	183 COMSATS Institute of Information Technology, Islamabad.	ISLAMABAD	711	259	970
		PUNJAB	1803	1127	2930
		SINDH R	29	15	44
		SINDH U	52	26	78
		KP	669	338	1007
		BALUCHISTAN	37	17	54
		AJ&K	25	21	46
		GB	5	8	13
		FATA	13	1	14
	<b>TOTAL</b>	<b>3344</b>	<b>1812</b>	<b>5156</b>	
	184 National Institute of Electronics, Islamabad.	ISLAMABAD	1	10	11
		PUNJAB	16	64	80
		SINDH R	2	1	3
		SINDH U	3	0	3
		KP	5	7	12
		BALUCHISTAN	3	6	9
		AJ&K	1	0	1
		GB	0	0	0
		FATA	1	0	1
	<b>TOTAL</b>	<b>32</b>	<b>88</b>	<b>120</b>	
	185 National Institute of Oceanography, Karachi.	ISLAMABAD	0	0	0
		PUNJAB	7	11	18
		SINDH R	5	8	13
		SINDH U	14	49	63
		KP	3	6	9
		BALUCHISTAN	1	12	13
		AJ&K	0	0	0
		GB	0	0	0
		FATA	0	0	0
	<b>TOTAL</b>	<b>30</b>	<b>86</b>	<b>116</b>	
	186 National University of Sciences & Technology, Islamabad.	ISLAMABAD	77	105	182
		PUNJAB	695	1801	2496
		SINDH R	15	70	85
		SINDH U	61	14	75
		KP	162	576	738
		BALUCHISTAN	6	3	9
		AJ&K	15	125	140
		GB	2	16	18
		FATA	5	0	5
	<b>TOTAL</b>	<b>1038</b>	<b>2710</b>	<b>3748</b>	

**TABLE-5**  
**DOMICILE WISE ACTUAL WORKING STRENGTH OF OFFICERS AND STAFF**

	<b>CORPORATION / BODY</b>	<b>DOMICILE</b>	<b>OFFICERS IN BS 17-22 OR EQUIVALENT</b>	<b>STAFF IN BS 1-16 OR EQUIVALENT</b>	<b>TOTAL</b>
	187 Pakistan Council of Scientific & Industrial Research, Islamabad.	ISLAMABAD	0	6	6
		PUNJAB	217	555	772
		SINDH R	82	138	220
		SINDH U	172	495	667
		KP	79	344	423
		BALUCHISTAN	30	70	100
		AJ&K	1	12	13
		GB	6	12	18
		FATA	5	11	16
		TOTAL	592	1643	2235
	188 Pakistan Council of Renewable Energy Technologies, Islamabad.	ISLAMABAD	1	9	10
		PUNJAB	8	59	67
		SINDH R	4	5	9
		SINDH U	1	5	6
		KP	5	14	19
		BALUCHISTAN	0	3	3
		AJ&K	0	2	2
		GB	1	0	1
		FATA	0	1	1
		TOTAL	20	98	118
	189 Pakistan Council of Research in Water Resources, Islamabad.	ISLAMABAD	0	8	8
		PUNJAB	33	92	125
		SINDH R	13	71	84
		SINDH U	0	13	13
		KP	5	21	26
		BALUCHISTAN	5	13	18
		AJ&K	0	5	5
		GB	0	0	0
		FATA	0	2	2
		TOTAL	56	225	281
	190 Pakistan Council for Science & Technology, Islamabad.	ISLAMABAD	0	3	3
		PUNJAB	5	26	31
		SINDH R	1	1	2
		SINDH U	2	0	2
		KP	5	5	10
		BALUCHISTAN	3	0	3
		AJ&K	1	7	8
		GB	0	1	1
		FATA	0	0	0
		TOTAL	17	43	60
	191 Pakistan Engineering Council, Islamabad.	ISLAMABAD	0	0	0
		PUNJAB	19	93	112
		SINDH R	4	17	21
		SINDH U	6	20	26
		KP	7	27	34
		BALUCHISTAN	2	9	11
		AJ&K	1	16	17
		GB	2	5	7
		FATA	1	0	1
		TOTAL	42	187	229
	192 Pakistan Museum of Natural History, Islamabad.	ISLAMABAD	0	0	0
		PUNJAB	13	57	70
		SINDH R	5	3	8
		SINDH U	2	0	2
		KP	2	13	15
		BALUCHISTAN	2	1	3
		AJ&K	0	2	2
		GB	2	0	2
		FATA	0	0	0
		TOTAL	26	76	102

**TABLE-5**  
**DOMICILE WISE ACTUAL WORKING STRENGTH OF OFFICERS AND STAFF**

<b>DIVISION</b>	<b>CORPORATION / BODY</b>	<b>DOMICILE</b>	<b>OFFICERS IN BS 17-22 OR EQUIVALENT</b>	<b>STAFF IN BS 1-16 OR EQUIVALENT</b>	<b>TOTAL</b>
	193 Pakistan National Accreditation Council, Islamabad.	ISLAMABAD	1	0	1
		PUNJAB	4	10	14
		SINDH R	1	1	2
		SINDH U	0	1	1
		KP	2	7	9
		BALUCHISTAN	0	1	1
		AJ&K	0	1	1
		GB	0	0	0
		FATA	0	0	0
		<b>TOTAL</b>	<b>8</b>	<b>21</b>	<b>29</b>
	194 Pakistan Science Foundation, Islamabad.	ISLAMABAD	1	11	12
		PUNJAB	24	57	81
		SINDH R	7	17	24
		SINDH U	2	0	2
		KP	6	26	32
		BALUCHISTAN	1	16	17
		AJ&K	0	3	3
		GB	0	4	4
		FATA	0	0	0
		<b>TOTAL</b>	<b>41</b>	<b>134</b>	<b>175</b>
	195 Pakistan Scientific and Technological Information Centre, Islamabad.	ISLAMABAD	1	23	24
		PUNJAB	15	40	55
		SINDH R	8	9	17
		SINDH U	0	9	9
		KP	4	11	15
		BALUCHISTAN	1	7	8
		AJ&K	1	4	5
		GB	0	0	0
		FATA	0	1	1
		<b>TOTAL</b>	<b>30</b>	<b>104</b>	<b>134</b>
	196 Pakistan Standards & Quality Control Authority, Karachi.	ISLAMABAD	1	2	3
		PUNJAB	31	108	139
		SINDH R	44	56	100
		SINDH U	26	140	166
		KP	10	17	27
		BALUCHISTAN	9	16	25
		AJ&K	0	2	2
		GB	1	0	1
		FATA	5	4	9
		<b>TOTAL</b>	<b>127</b>	<b>345</b>	<b>472</b>
	197 STEDEC Technology Commercialization Corporation of Pakistan (Pvt.) Limited, Lahore.	ISLAMABAD	0	0	0
		PUNJAB	4	7	11
		SINDH R	1	0	1
		SINDH U	2	7	9
		KP	0	0	0
		BALUCHISTAN	0	1	1
		AJ&K	0	0	0
		GB	0	0	0
		FATA	0	0	0
		<b>TOTAL</b>	<b>7</b>	<b>15</b>	<b>22</b>
		<b>SUB.TOTAL</b>	<b>5426</b>	<b>7661</b>	<b>13087</b>
States & Frontier Regions	198 Cadet College, Razmak (NWA).	ISLAMABAD	0	0	0
		PUNJAB	2	15	17
		SINDH R	0	0	0
		SINDH U	0	0	0
		KP	36	69	105
		BALUCHISTAN	0	0	0
		AJ&K	0	0	0
		GB	0	0	0
		FATA	4	78	82
		<b>TOTAL</b>	<b>42</b>	<b>162</b>	<b>204</b>

**TABLE-5**  
**DOMICILE WISE ACTUAL WORKING STRENGTH OF OFFICERS AND STAFF**

<b>DIVISION</b>	<b>CORPORATION / BODY</b>	<b>DOMICILE</b>	<b>OFFICERS IN BS 17-22 OR EQUIVALENT</b>	<b>STAFF IN BS 1-16 OR EQUIVALENT</b>	<b>TOTAL</b>
Textile Industry	199 National Textile University, Faisalabad.	ISLAMABAD	0	0	0
		PUNJAB	134	229	363
		SINDH R	2	0	2
		SINDH U	0	0	0
		KP	2	0	2
		BALUCHISTAN	1	1	2
		AJ&K	1	7	8
		GB	1	0	1
		FATA	0	1	1
		TOTAL	141	238	379
	200 Pakistan Cotton Standards Institute, Karachi.	ISLAMABAD	0	0	0
		PUNJAB	1	32	33
		SINDH R	0	35	35
		SINDH U	0	85	85
		KP	1	11	12
		BALUCHISTAN	0	2	2
		AJ&K	0	0	0
		GB	0	0	0
		FATA	0	0	0
		TOTAL	2	165	167
	201 Synthetic Fiber Development & Application Centre, Karachi.	ISLAMABAD	1	0	1
		PUNJAB	1	4	5
		SINDH R	0	0	0
		SINDH U	9	15	24
		KP	0	2	2
		BALUCHISTAN	0	0	0
		AJ&K	0	0	0
		GB	0	0	0
		FATA	0	0	0
		TOTAL	11	21	32
	<b>SUB.TOTAL</b>	<b>154</b>	<b>424</b>	<b>578</b>	
Water & Power	202 Alternative Energy Development Board, Islamabad.	ISLAMABAD	0	0	0
		PUNJAB	11	42	53
		SINDH R	5	7	12
		SINDH U	0	7	7
		KP	3	27	30
		BALUCHISTAN	2	4	6
		AJ&K	0	6	6
		GB	0	2	2
		FATA	0	0	0
		TOTAL	21	95	116
	203 Indus River System Authority, Islamabad.	ISLAMABAD	0	0	0
		PUNJAB	5	47	52
		SINDH R	0	0	0
		SINDH U	2	5	7
		KP	4	12	16
		BALUCHISTAN	2	4	6
		AJ&K	0	1	1
		GB	0	0	0
		FATA	0	0	0
		TOTAL	13	69	82
	204 National Engineering Services Pakistan (Pvt.) Limited, Lahore.	ISLAMABAD	18	8	26
		PUNJAB	1119	797	1916
		SINDH R	36	13	49
		SINDH U	167	84	251
		KP	138	181	319
		BALUCHISTAN	9	12	21
		AJ&K	15	29	44
		GB	1	11	12
		FATA	3	7	10
		TOTAL	1506	1142	2648



**TABLE-5  
DOMICILE WISE ACTUAL WORKING STRENGTH OF OFFICERS AND STAFF**

<b>DIVISION</b>	<b>CORPORATION / BODY</b>	<b>DOMICILE</b>	<b>OFFICERS IN BS 17-22 OR EQUIVALENT</b>	<b>STAFF IN BS 1-16 OR EQUIVALENT</b>	<b>TOTAL</b>
	205 Pakistan Electric Power Company (Pvt.) Limited, Lahore.	ISLAMABAD	24	674	698
		PUNJAB	2410	81907	84317
		SINDH R	917	15297	16214
		SINDH U	296	5614	5910
		KP	552	20073	20625
		BALUCHISTAN	372	5697	6069
		AJ&K	42	464	506
		GB	16	113	129
		FATA	112	1303	1415
		TOTAL	4741	131142	135883
	206 Water & Power Development Authority, Lahore.	ISLAMABAD	4	13	17
		PUNJAB	954	8215	9169
		SINDH R	204	566	770
		SINDH U	156	628	784
		KP	328	4852	5180
		BALUCHISTAN	51	226	277
		AJ&K	28	512	540
		GB	39	259	298
		FATA	36	244	280
		TOTAL	1800	15515	17315
	<b>SUB.TOTAL</b>		<b>8081</b>	<b>147963</b>	<b>156044</b>
	<b>GRAND TOTAL</b>		<b>70145</b>	<b>304953</b>	<b>375098</b>

**TABLE-6**  
**DOMICILE WISE ACTUAL WORKING STRENGTH OF FEMALE EMPLOYEES**

DOMICILE	OFFICERS IN BS 17 - 22 OR EQUIVALENT	STAFF IN BS 1- 16 OR EQUIVALENT	TOTAL	% SHARE
ISLAMABAD	482	412	894	4.54
PUNJAB	3897	6444	10341	52.47
SINDH	1659	3029	4688	23.79
SINDH RURAL	406	945	1351	6.86
SINDH URBAN	1253	2084	3337	16.93
KHYBER PAKHTUNKHWA	486	1276	1762	8.94
BALUCHISTAN	370	450	820	4.16
AZAD JAMMU & KASHMIR	87	264	351	1.78
GILGIT BALTISTAN	38	121	159	0.81
FEDERALLY ADMINISTERED TRIBAL AREAS	14	25	39	0.20
Sub-Total	7033	12021	19054	96.68
<b>Without Domicile</b> International Islamic University	291	363	654	3.32
<b>G. Total</b>	7324	12384	19708	100.00

**TABLE-7**  
**COMPARISON OF DOMICILE WISE ACTUAL STRENGTH OF FEMALE EMPLOYEES**  
**FOR 2014-15 AND 2015-16**

DOMICILE	2014-2015	2015-2016	% CHANGE
ISLAMABAD	736	894	21.47
PUNJAB	9632	10341	7.36
SINDH	4507	4688	4.02
SINDH RURAL	1177	1351	14.78
SINDH URBAN	3330	3337	0.21
KHYBER PAKHTUNKHWA	1537	1762	14.64
BALUCHISTAN	510	820	60.78
AZAD JAMMU & KASHMIR	283	351	24.03
GILGIT BALTISTAN	90	159	76.67
FEDERALLY ADMINISTERED TRIBAL AREAS	38	39	2.63
Sub-Total	17333	19054	9.93
<b>Without Domicile</b> International Islamic University	580	654	12.76
<b>G. Total</b>	17913	19708	10.02

**TABLE-8**  
**DOMICILE WISE ACTUAL WORKING STRENGTH OF FEMALE OFFICERS AND STAFF**

<b>DIVISION</b>	<b>CORPORATION / BODY</b>	<b>DOMICILE</b>	<b>OFFICERS IN BS 17-22 OR EQUIVALENT</b>	<b>STAFF IN BS 1-16 OR EQUIVALENT</b>	<b>TOTAL</b>
Aviation	1 Civil Aviation Authority, Karachi.	ISLAMABAD	0	0	0
		PUNJAB	58	180	238
		SINDH R	11	28	39
		SINDH U	41	201	242
		KP	6	25	31
		BALUCHISTAN	6	7	13
		AJ&K	1	2	3
		GB	1	1	2
		FATA	1	1	2
		TOTAL	125	445	570
	2 Pakistan International Airline, Karachi.	ISLAMABAD	5	24	29
		PUNJAB	153	826	979
		SINDH R	43	214	257
		SINDH U	149	402	551
		KP	30	194	224
		BALUCHISTAN	17	62	79
		AJ&K	10	18	28
		GB	0	13	13
		FATA	1	7	8
		TOTAL	408	1760	2168
	<b>SUB.TOTAL</b>	<b>533</b>	<b>2205</b>	<b>2738</b>	
Cabinet	3 Abandoned Properties Organization (APO), Islamabad, Karachi.	ISLAMABAD	0	0	0
		PUNJAB	0	0	0
		SINDH R	1	0	1
		SINDH U	0	5	5
		KP	0	0	0
		BALUCHISTAN	0	0	0
		AJ&K	0	0	0
		GB	0	0	0
		FATA	0	0	0
		TOTAL	1	5	6
	4 Capital Development Authority, Islamabad.	ISLAMABAD	0	0	0
		PUNJAB	46	434	480
		SINDH R	8	40	48
		SINDH U	3	15	18
		KP	18	91	109
		BALUCHISTAN	3	4	7
		AJ&K	1	12	13
		GB	3	5	8
		FATA	0	0	0
		TOTAL	82	601	683
	5 Frequency Allocation Board, Islamabad.	ISLAMABAD	0	0	0
		PUNJAB	1	1	2
		SINDH R	0	0	0
		SINDH U	0	0	0
		KP	0	0	0
		BALUCHISTAN	0	0	0
		AJ&K	0	0	0
		GB	0	0	0
		FATA	0	0	0
		TOTAL	1	1	2
	6 Intellectual Property Organization of Pakistan (The Patent Office + Trade Marks Registry + Central Copy Right Office), Islamabad.	ISLAMABAD	0	0	0
		PUNJAB	3	2	5
		SINDH R	0	0	0
		SINDH U	4	6	10
		KP	0	1	1
		BALUCHISTAN	0	0	0
		AJ&K	0	0	0
		GB	0	0	0
		FATA	0	0	0
		TOTAL	7	9	16

**TABLE-8**  
**DOMICILE WISE ACTUAL WORKING STRENGTH OF FEMALE OFFICERS AND STAFF**

<b>DIVISION</b>	<b>CORPORATION / BODY</b>	<b>DOMICILE</b>	<b>OFFICERS IN BS 17-22 OR EQUIVALENT</b>	<b>STAFF IN BS 1-16 OR EQUIVALENT</b>	<b>TOTAL</b>
	7 National Book Foundation, Islamabad.	ISLAMABAD	0	0	0
		PUNJAB	2	3	5
		SINDH R	0	0	0
		SINDH U	0	0	0
		KP	0	1	1
		BALUCHISTAN	0	0	0
		AJ&K	0	1	1
		GB	0	0	0
		FATA	0	0	0
		TOTAL	2	5	7
	8 National College of Arts, Lahore, Rawalpindi.	ISLAMABAD	1	0	1
		PUNJAB	26	8	34
		SINDH R	0	0	0
		SINDH U	0	0	0
		KP	1	0	1
		BALUCHISTAN	1	0	1
		AJ&K	0	0	0
		GB	0	0	0
		FATA	1	0	1
		TOTAL	30	8	38
	9 National Electric Power Regulatory Authority, Islamabad.	ISLAMABAD	0	0	0
		PUNJAB	4	6	10
		SINDH R	0	2	2
		SINDH U	0	0	0
		KP	0	1	1
		BALUCHISTAN	3	1	4
		AJ&K	0	0	0
		GB	0	0	0
		FATA	0	0	0
		TOTAL	7	10	17
	10 Oil and Gas Regulatory Authority, Islamabad.	ISLAMABAD	2	1	3
		PUNJAB	6	3	9
		SINDH R	0	0	0
		SINDH U	1	0	1
		KP	0	0	0
		BALUCHISTAN	0	0	0
		AJ&K	0	1	1
		GB	0	0	0
		FATA	0	0	0
		TOTAL	9	5	14
	11 Pakistan Bait-ul-Mall, Islamabad.	ISLAMABAD	4	6	10
		PUNJAB	8	549	557
		SINDH R	1	115	116
		SINDH U	2	112	114
		KP	1	187	188
		BALUCHISTAN	2	94	96
		AJ&K	1	52	53
		GB	0	38	38
		FATA	0	0	0
		TOTAL	19	1153	1172
	12 Pakistan Telecommunication Authority, Islamabad.	ISLAMABAD	4	4	8
		PUNJAB	4	13	17
		SINDH R	0	0	0
		SINDH U	2	1	3
		KP	1	3	4
		BALUCHISTAN	2	0	2
		AJ&K	1	0	1
		GB	0	0	0
		FATA	0	0	0
		TOTAL	14	21	35

**TABLE-8**  
**DOMICILE WISE ACTUAL WORKING STRENGTH OF FEMALE OFFICERS AND STAFF**

<b>DIVISION</b>	<b>CORPORATION / BODY</b>	<b>DOMICILE</b>	<b>OFFICERS IN BS 17-22 OR EQUIVALENT</b>	<b>STAFF IN BS 1-16 OR EQUIVALENT</b>	<b>TOTAL</b>
	13 Pakistan Tourism Development Corporation, Rawalpindi, Lahore, Islamabad.	ISLAMABAD PUNJAB SINDH R SINDH U KP BALOCHISTAN AJ&K GB FATA TOTAL	0 2 0 0 1 0 0 0 0 3	0 4 0 0 2 0 0 1 0 7	0 6 0 0 3 0 0 1 0 10
	14 Printing Corporation of Pakistan (Pvt.) Ltd., Islamabad.	ISLAMABAD PUNJAB SINDH R SINDH U KP BALOCHISTAN AJ&K GB FATA TOTAL	0 0 0 1 0 0 0 0 0 1	0 4 0 1 0 0 0 1 0 6	0 4 0 2 0 0 0 1 0 7
	15 Public Procurement Regulatory Authority, Islamabad.	ISLAMABAD PUNJAB SINDH R SINDH U KP BALOCHISTAN AJ&K GB FATA TOTAL	0 0 0 0 1 0 0 0 0 1	0 0 0 0 0 0 1 0 0 1	0 0 0 0 1 0 1 0 0 2
		<b>SUB.TOTAL</b>	<b>177</b>	<b>1832</b>	<b>2009</b>
Capital Administration & Development	16 Federal Government College of Home Economics and Management Sciences, Islamabad.	ISLAMABAD PUNJAB SINDH R SINDH U KP BALOCHISTAN AJ&K GB FATA TOTAL	5 12 0 2 1 0 0 2 1 23	4 2 0 2 2 0 0 0 0 10	9 14 0 4 3 0 0 2 1 33
	17 National University of Modern Languages, Islamabad.	ISLAMABAD PUNJAB SINDH R SINDH U KP BALOCHISTAN AJ&K GB FATA TOTAL	17 789 7 6 35 4 14 0 0 872	1 94 1 6 28 0 2 2 1 135	18 883 8 12 63 4 16 2 1 1007
	18 Private Educational Institutions Regulatory Authority, Islamabad.	ISLAMABAD PUNJAB SINDH R SINDH U KP BALOCHISTAN AJ&K GB FATA TOTAL	0 1 0 0 0 0 0 0 0 1	0 1 0 0 0 0 0 0 0 1	0 2 0 0 0 0 0 0 0 2
		<b>SUB.TOTAL</b>	<b>896</b>	<b>146</b>	<b>1042</b>

**TABLE-8**  
**DOMICILE WISE ACTUAL WORKING STRENGTH OF FEMALE OFFICERS AND STAFF**

<b>DIVISION</b>	<b>CORPORATION / BODY</b>	<b>DOMICILE</b>	<b>OFFICERS IN BS 17-22 OR EQUIVALENT</b>	<b>STAFF IN BS 1-16 OR EQUIVALENT</b>	<b>TOTAL</b>
Commerce	19 National Insurance Company Limited, Karachi.	ISLAMABAD	0	0	0
		PUNJAB	4	14	18
		SINDH R	0	4	4
		SINDH U	1	4	5
		KP	0	0	0
		BALUCHISTAN	0	0	0
		AJ&K	0	0	0
		GB	0	0	0
		FATA	0	0	0
	TOTAL	5	22	27	
	20 National Tariff Commission, Islamabad.	ISLAMABAD	0	0	0
		PUNJAB	1	2	3
		SINDH R	1	0	1
		SINDH U	1	0	1
		KP	0	0	0
		BALUCHISTAN	1	0	1
		AJ&K	0	0	0
		GB	0	0	0
		FATA	0	0	0
	TOTAL	4	2	6	
	21 Pakistan Horticulture Development and Export Company, Lahore.	ISLAMABAD	0	0	0
		PUNJAB	1	3	4
		SINDH R	1	0	1
		SINDH U	0	0	0
		KP	0	0	0
		BALUCHISTAN	0	0	0
		AJ&K	0	0	0
GB		0	0	0	
FATA		0	0	0	
TOTAL	2	3	5		
22 Pakistan Re-insurance Company Limited, Karachi.	ISLAMABAD	0	0	0	
	PUNJAB	3	0	3	
	SINDH R	2	1	3	
	SINDH U	11	7	18	
	KP	1	0	1	
	BALUCHISTAN	0	0	0	
	AJ&K	0	1	1	
	GB	0	0	0	
	FATA	0	0	0	
TOTAL	17	9	26		
23 Pakistan Tobacco Board, Peshawar.	ISLAMABAD	0	0	0	
	PUNJAB	2	2	4	
	SINDH R	0	0	0	
	SINDH U	0	0	0	
	KP	1	1	2	
	BALUCHISTAN	0	0	0	
	AJ&K	0	0	0	
	GB	0	0	0	
	FATA	0	0	0	
TOTAL	3	3	6		
24 State Life Insurance Corporation of Pakistan, Karachi.	ISLAMABAD	1	0	1	
	PUNJAB	39	54	93	
	SINDH R	6	11	17	
	SINDH U	25	40	65	
	KP	7	5	12	
	BALUCHISTAN	0	0	0	
	AJ&K	0	1	1	
	GB	0	0	0	
	FATA	0	1	1	
TOTAL	78	112	190		

**TABLE-8**  
**DOMICILE WISE ACTUAL WORKING STRENGTH OF FEMALE OFFICERS AND STAFF**

<b>DIVISION</b>	<b>CORPORATION / BODY</b>	<b>DOMICILE</b>	<b>OFFICERS IN BS 17-22 OR EQUIVALENT</b>	<b>STAFF IN BS 1-16 OR EQUIVALENT</b>	<b>TOTAL</b>
	25 Trading Corporation of Pakistan (Pvt). Ltd., Karachi.	ISLAMABAD	0	0	0
		PUNJAB	1	1	2
		SINDH R	1	0	1
		SINDH U	0	4	4
		KP	0	0	0
		BALUCHISTAN	0	0	0
		AJ&K	0	0	0
		GB	0	0	0
		FATA	0	0	0
		TOTAL	2	5	7
		<b>SUB.TOTAL</b>	<b>111</b>	<b>156</b>	<b>267</b>
Communications & Postal Services	26 National Highway Authority, Islamabad.	ISLAMABAD	1	0	1
		PUNJAB	4	14	18
		SINDH R	0	1	1
		SINDH U	0	1	1
		KP	0	0	0
		BALUCHISTAN	0	1	1
		AJ&K	0	0	0
		GB	0	0	0
		FATA	0	0	0
		TOTAL	5	17	22
Climate Change	27 Global Change Impact Studies Centre, Islamabad.	ISLAMABAD	1	0	1
		PUNJAB	3	0	3
		SINDH R	0	0	0
		SINDH U	0	0	0
		KP	1	0	1
		BALUCHISTAN	0	0	0
		AJ&K	0	0	0
		GB	0	0	0
		FATA	0	0	0
		TOTAL	5	0	5
	28 National Disaster Management Authority, Islamabad.	ISLAMABAD	1	0	1
		PUNJAB	3	0	3
		SINDH R	0	0	0
		SINDH U	0	0	0
		KP	0	0	0
		BALUCHISTAN	0	0	0
		AJ&K	0	0	0
		GB	0	0	0
		FATA	0	0	0
		TOTAL	4	0	4
	29 Pakistan Environmental Planning and Architectural Consultants Limited, Islamabad.	ISLAMABAD	1	1	2
		PUNJAB	0	1	1
		SINDH R	0	0	0
		SINDH U	0	0	0
		KP	0	1	1
		BALUCHISTAN	0	0	0
		AJ&K	0	0	0
		GB	0	0	0
		FATA	0	0	0
		TOTAL	1	3	4
		<b>SUB.TOTAL</b>	<b>10</b>	<b>3</b>	<b>13</b>
Defence Production	30 Karachi Shipyard & Engineering Works Limited, Karachi.	ISLAMABAD	0	0	0
		PUNJAB	0	0	0
		SINDH R	0	0	0
		SINDH U	0	0	0
		KP	0	0	0
		BALUCHISTAN	0	0	0
		AJ&K	0	0	0
		GB	0	0	0
		FATA	0	0	0
		TOTAL	0	0	0



**TABLE-8**  
**DOMICILE WISE ACTUAL WORKING STRENGTH OF FEMALE OFFICERS AND STAFF**

<b>DIVISION</b>	<b>CORPORATION / BODY</b>	<b>DOMICILE</b>	<b>OFFICERS IN BS 17-22 OR EQUIVALENT</b>	<b>STAFF IN BS 1-16 OR EQUIVALENT</b>	<b>TOTAL</b>
Establishment	31 Civil Services Academy, Lahore.	ISLAMABAD	0	0	0
		PUNJAB	3	14	17
		SINDH R	0	1	1
		SINDH U	0	0	0
		KP	0	0	0
		BALUCHISTAN	0	0	0
		AJ&K	0	0	0
		GB	0	0	0
		FATA	0	0	0
	TOTAL	3	15	18	
	32 Federal Employees Benevolent & Group Insurance Funds, Islamabad.	ISLAMABAD	0	0	0
		PUNJAB	3	3	6
		SINDH R	0	0	0
		SINDH U	0	1	1
		KP	0	0	0
		BALUCHISTAN	1	0	1
		AJ&K	0	0	0
		GB	0	0	0
		FATA	0	0	0
	TOTAL	4	4	8	
	33 National Institute of Management, Islamabad.	ISLAMABAD	0	0	0
		PUNJAB	2	0	2
		SINDH R	0	0	0
		SINDH U	0	0	0
		KP	0	0	0
		BALUCHISTAN	1	0	1
		AJ&K	0	0	0
		GB	0	0	0
		FATA	0	0	0
	TOTAL	3	0	3	
	34 National Institute of Management, Karachi.	ISLAMABAD	0	0	0
		PUNJAB	2	0	2
		SINDH R	0	1	1
		SINDH U	2	8	10
		KP	0	0	0
		BALUCHISTAN	0	0	0
		AJ&K	0	0	0
		GB	0	0	0
		FATA	0	0	0
	TOTAL	4	9	13	
	35 National Institute of Management, Peshawar.	ISLAMABAD	0	0	0
		PUNJAB	1	0	1
		SINDH R	0	0	0
		SINDH U	0	0	0
		KP	1	1	2
		BALUCHISTAN	0	0	0
		AJ&K	0	0	0
		GB	0	0	0
		FATA	0	0	0
	TOTAL	2	1	3	
	36 National Institute of Management, Quetta.	ISLAMABAD	0	0	0
		PUNJAB	0	0	0
		SINDH R	0	0	0
		SINDH U	0	0	0
		KP	0	0	0
		BALUCHISTAN	3	1	4
		AJ&K	0	0	0
		GB	0	0	0
		FATA	0	0	0
	TOTAL	3	1	4	

**TABLE-8**  
**DOMICILE WISE ACTUAL WORKING STRENGTH OF FEMALE OFFICERS AND STAFF**

<b>DIVISION</b>	<b>CORPORATION / BODY</b>	<b>DOMICILE</b>	<b>OFFICERS IN BS 17-22 OR EQUIVALENT</b>	<b>STAFF IN BS 1-16 OR EQUIVALENT</b>	<b>TOTAL</b>
	37 National Institute of Management, Lahore.	ISLAMABAD	0	0	0
		PUNJAB	1	0	1
		SINDH R	0	0	0
		SINDH U	0	0	0
		KP	0	0	0
		BALUCHISTAN	0	0	0
		AJ&K	0	0	0
		GB	0	0	0
		FATA	0	0	0
		TOTAL	1	0	1
	38 National School of Public Policy Secretariat and its Integral Units, Lahore	ISLAMABAD	0	0	0
		PUNJAB	12	7	19
		SINDH R	0	0	0
		SINDH U	0	0	0
		KP	0	0	0
		BALUCHISTAN	0	0	0
		AJ&K	0	0	0
		GB	0	0	0
		FATA	0	0	0
		TOTAL	12	7	19
	39 Pakistan Academy for Rural Development. Peshawar.	ISLAMABAD	0	0	0
		PUNJAB	0	0	0
		SINDH R	0	0	0
		SINDH U	0	0	0
		KP	3	2	5
		BALUCHISTAN	0	0	0
		AJ&K	0	0	0
		GB	0	0	0
		FATA	0	0	0
		TOTAL	3	2	5
		<b>SUB.TOTAL</b>	<b>35</b>	<b>39</b>	<b>74</b>
Federal Education and Professional Training	40 Higher Education Commission, Islamabad.	ISLAMABAD	0	0	0
		PUNJAB	19	12	31
		SINDH R	0	0	0
		SINDH U	1	1	2
		KP	2	1	3
		BALUCHISTAN	1	2	3
		AJ&K	0	0	0
		GB	0	0	0
		FATA	0	0	0
		TOTAL	23	16	39
	41 Area Study Centre for (Russia, China & Central Asia), University of Peshawar.	ISLAMABAD	0	0	0
		PUNJAB	0	0	0
		SINDH R	0	0	0
		SINDH U	0	0	0
		KP	0	0	0
		BALUCHISTAN	0	0	0
		AJ&K	0	0	0
		GB	0	0	0
		FATA	0	0	0
		TOTAL	0	0	0
	42 Area Study Centre for Africa, North & South America, Quaid-i-Azam University, Islamabad.	ISLAMABAD	0	0	0
		PUNJAB	0	0	0
		SINDH R	0	0	0
		SINDH U	0	0	0
		KP	1	1	2
		BALUCHISTAN	0	0	0
		AJ&K	0	0	0
		GB	0	0	0
		FATA	0	0	0
		TOTAL	1	1	2

**TABLE-8**  
**DOMICILE WISE ACTUAL WORKING STRENGTH OF FEMALE OFFICERS AND STAFF**

<b>DIVISION</b>	<b>CORPORATION / BODY</b>	<b>DOMICILE</b>	<b>OFFICERS IN BS 17-22 OR EQUIVALENT</b>	<b>STAFF IN BS 1-16 OR EQUIVALENT</b>	<b>TOTAL</b>
	43 Allama Iqbal Open University, Islamabad.	ISLAMABAD	13	6	19
		PUNJAB	63	41	104
		SINDH R	3	11	14
		SINDH U	5	3	8
		KP	9	2	11
		BALUCHISTAN	2	0	2
		AJ&K	0	3	3
		GB	0	0	0
		FATA	1	1	2
		TOTAL	96	67	163
	44 Area Study Centre for Europe, University of Karachi.	ISLAMABAD	0	0	0
		PUNJAB	0	0	0
		SINDH R	0	0	0
		SINDH U	4	0	4
		KP	0	0	0
		BALUCHISTAN	0	0	0
		AJ&K	0	0	0
		GB	0	0	0
		FATA	0	0	0
		TOTAL	4	0	4
	45 Area Study Centre, for Middle East & Arab Countries, University of Balochistan, Quetta.	ISLAMABAD	0	0	0
		PUNJAB	0	0	0
		SINDH R	0	0	0
		SINDH U	0	0	0
		KP	0	0	0
		BALUCHISTAN	1	0	1
		AJ&K	0	0	0
		GB	0	0	0
		FATA	0	0	0
		TOTAL	1	0	1
	46 Area Study Centre (Far East & South East Asia), University of Sindh, Jamshoro.	ISLAMABAD	0	0	0
		PUNJAB	0	0	0
		SINDH R	0	0	0
		SINDH U	3	0	3
		KP	0	0	0
		BALUCHISTAN	0	0	0
		AJ&K	0	0	0
		GB	0	0	0
		FATA	0	0	0
		TOTAL	3	0	3
	47 Centre for South Asian Studies, University of the Punjab, Lahore.	ISLAMABAD	0	0	0
		PUNJAB	2	2	4
		SINDH R	0	0	0
		SINDH U	0	0	0
		KP	0	0	0
		BALUCHISTAN	0	0	0
		AJ&K	0	0	0
		GB	0	0	0
		FATA	0	0	0
		TOTAL	2	2	4
	48 Centre of Excellence in Water Resources Engineering, University of Engineering & Technology, Lahore.	ISLAMABAD	0	0	0
		PUNJAB	1	0	1
		SINDH R	0	0	0
		SINDH U	0	0	0
		KP	0	0	0
		BALUCHISTAN	0	0	0
		AJ&K	0	0	0
		GB	0	0	0
		FATA	0	0	0
		TOTAL	1	0	1

**TABLE-8**  
**DOMICILE WISE ACTUAL WORKING STRENGTH OF FEMALE OFFICERS AND STAFF**

<b>DIVISION</b>	<b>CORPORATION / BODY</b>	<b>DOMICILE</b>	<b>OFFICERS IN BS 17-22 OR EQUIVALENT</b>	<b>STAFF IN BS 1-16 OR EQUIVALENT</b>	<b>TOTAL</b>
	49 Centre of Excellence in Marine Biology, University of Karachi.	ISLAMABAD	0	0	0
		PUNJAB	0	1	1
		SINDH R	0	1	1
		SINDH U	11	3	14
		KP	0	0	0
		BALUCHISTAN	0	0	0
		AJ&K	1	1	2
		GB	0	0	0
		FATA	0	0	0
	TOTAL		12	6	18
	50 Centre of Excellence in Solid State Physics, University of the Punjab, Lahore.	ISLAMABAD	0	0	0
		PUNJAB	6	3	9
		SINDH R	0	0	0
		SINDH U	0	0	0
		KP	0	0	0
		BALUCHISTAN	0	0	0
		AJ&K	0	0	0
		GB	0	0	0
		FATA	0	0	0
	TOTAL		6	3	9
	51 Centre of Excellence in Mineralogy, University of Balochistan, Quetta.	ISLAMABAD	0	0	0
		PUNJAB	0	0	0
		SINDH R	0	0	0
		SINDH U	0	0	0
		KP	0	0	0
		BALUCHISTAN	0	0	0
		AJ&K	0	0	0
		GB	0	0	0
		FATA	0	0	0
	TOTAL		0	0	0
	52 Centre of Excellence in Gender Studies, Quaid-i-Azam University, Islamabad.	ISLAMABAD	1	0	1
		PUNJAB	3	0	3
		SINDH R	0	0	0
		SINDH U	0	0	0
		KP	2	0	2
		BALUCHISTAN	1	0	1
		AJ&K	0	0	0
		GB	0	0	0
		FATA	0	0	0
	TOTAL		7	0	7
	53 Federal Board of Intermediate & Secondary Education, Islamabad.	ISLAMABAD	2	3	5
		PUNJAB	1	3	4
		SINDH R	0	0	0
		SINDH U	1	0	1
		KP	2	0	2
		BALUCHISTAN	0	1	1
		AJ&K	0	0	0
		GB	0	0	0
		FATA	0	0	0
	TOTAL		6	7	13
	54 Federal Urdu University of Arts, Sciences & Technology, Karachi.	ISLAMABAD	0	0	0
		PUNJAB	12	0	12
		SINDH R	4	0	4
		SINDH U	97	29	126
		KP	1	1	2
		BALUCHISTAN	6	0	6
		AJ&K	0	0	0
		GB	0	0	0
		FATA	0	0	0
	TOTAL		120	30	150

**TABLE-8**  
**DOMICILE WISE ACTUAL WORKING STRENGTH OF FEMALE OFFICERS AND STAFF**

DIVISION	CORPORATION / BODY	DOMICILE	OFFICERS IN BS 17-22 OR EQUIVALENT	STAFF IN BS 1-16 OR EQUIVALENT	TOTAL
	55 International Islamic University, Islamabad.	ISLAMABAD PUNJAB SINDH R SINDH U KP BALOCHISTAN AJ&K GB FATA TOTAL		<b>without domicile</b>	
			291	363	654
	56 National Education Foundation, Islamabad.	ISLAMABAD PUNJAB SINDH R SINDH U KP BALOCHISTAN AJ&K GB FATA TOTAL	0 0 1 0 1 0 0 0 0 0	0 1 0 0 1 0 0 0 0 0	0 1 1 0 2 0 0 0 0 4
	57 National Centre of Excellence in Analytical Chemistry, University of Sindh, Jamshoro.	ISLAMABAD PUNJAB SINDH R SINDH U KP BALOCHISTAN AJ&K GB FATA TOTAL	0 0 4 1 0 0 0 0 0 5	0 0 2 0 0 0 0 0 0 2	0 0 6 1 0 0 0 0 0 7
	58 National Centre of Excellence in Molecular Biology, University of the Punjab, Lahore.	ISLAMABAD PUNJAB SINDH R SINDH U KP BALOCHISTAN AJ&K GB FATA TOTAL	0 22 0 0 0 0 0 0 0 22	0 2 0 0 0 0 0 0 0 2	0 24 0 0 0 0 0 0 0 24
	59 National Centre of Excellence in Geology, University of Peshawar	ISLAMABAD PUNJAB SINDH R SINDH U KP BALOCHISTAN AJ&K GB FATA TOTAL	0 0 0 0 7 0 0 0 0 7	0 0 0 0 1 0 0 0 0 1	0 0 0 0 8 0 0 0 0 8
	60 National Institute of Psychology, Centre of Excellence, Quaid-i-Azam University, Islamabad.	ISLAMABAD PUNJAB SINDH R SINDH U KP BALOCHISTAN AJ&K GB FATA TOTAL	1 10 0 0 1 0 0 0 0 12	2 0 0 1 0 0 0 0 0 3	3 10 0 1 1 0 0 0 0 15

**TABLE-8**  
**DOMICILE WISE ACTUAL WORKING STRENGTH OF FEMALE OFFICERS AND STAFF**

<b>DIVISION</b>	<b>CORPORATION / BODY</b>	<b>DOMICILE</b>	<b>OFFICERS IN BS 17-22 OR EQUIVALENT</b>	<b>STAFF IN BS 1-16 OR EQUIVALENT</b>	<b>TOTAL</b>
	61 National Centre of Excellence in Physical Chemistry, University of Peshawar.	ISLAMABAD	0	0	0
		PUNJAB	0	0	0
		SINDH R	0	0	0
		SINDH U	0	0	0
		KP	3	1	4
		BALUCHISTAN	0	0	0
		AJ&K	0	0	0
		GB	0	0	0
		FATA	0	0	0
		TOTAL	3	1	4
	62 National Institute of Historical and Cultural Research, Centre of Excellence, Quaid-i-Azam University, Islamabad.	ISLAMABAD	1	0	1
		PUNJAB	2	0	2
		SINDH R	0	0	0
		SINDH U	0	0	0
		KP	1	2	3
		BALUCHISTAN	0	0	0
		AJ&K	0	0	0
		GB	0	0	0
		FATA	0	0	0
		TOTAL	4	2	6
	63 National Institute of Pakistan Studies, Quaid-i-Azam University, Islamabad.	ISLAMABAD	0	0	0
		PUNJAB	3	0	3
		SINDH R	0	0	0
		SINDH U	0	0	0
		KP	0	0	0
		BALUCHISTAN	0	0	0
		AJ&K	0	0	0
		GB	0	0	0
		FATA	0	0	0
		TOTAL	3	0	3
	64 National Commission for Human Development, Islamabad.	ISLAMABAD	0	0	0
		PUNJAB	3	111	114
		SINDH R	0	40	40
		SINDH U	1	32	33
		KP	0	59	59
		BALUCHISTAN	1	38	39
		AJ&K	0	15	15
		GB	0	5	5
		FATA	0	2	2
		TOTAL	5	302	307
	65 National Education Assessment System, Islamabad.	ISLAMABAD	0	0	0
		PUNJAB	1	1	2
		SINDH R	0	0	0
		SINDH U	0	0	0
		KP	1	0	1
		BALUCHISTAN	0	0	0
		AJ&K	0	0	0
		GB	0	0	0
		FATA	0	0	0
		TOTAL	2	1	3
	66 National Vocational and Technical Training Commission, Islamabad.	ISLAMABAD	2	0	2
		PUNJAB	7	0	7
		SINDH R	1	0	1
		SINDH U	2	0	2
		KP	1	0	1
		BALUCHISTAN	1	2	3
		AJ&K	0	0	0
		GB	0	0	0
		FATA	0	0	0
		TOTAL	14	2	16

**TABLE-8**  
**DOMICILE WISE ACTUAL WORKING STRENGTH OF FEMALE OFFICERS AND STAFF**

<b>DIVISION</b>	<b>CORPORATION / BODY</b>	<b>DOMICILE</b>	<b>OFFICERS IN BS 17-22 OR EQUIVALENT</b>	<b>STAFF IN BS 1-16 OR EQUIVALENT</b>	<b>TOTAL</b>
	67 Pakistan Study Centre, University of the Punjab, Lahore.	ISLAMABAD	0	0	0
		PUNJAB	1	1	2
		SINDH R	0	0	0
		SINDH U	0	0	0
		KP	0	0	0
		BALUCHISTAN	0	0	0
		AJ&K	0	0	0
		GB	0	0	0
		FATA	0	0	0
		TOTAL	1	1	2
	68 Pakistan Study Centre, University of Sindh, Jamshoro.	ISLAMABAD	0	0	0
		PUNJAB	0	0	0
		SINDH R	0	0	0
		SINDH U	1	4	5
		KP	0	0	0
		BALUCHISTAN	0	0	0
		AJ&K	0	0	0
		GB	0	0	0
		FATA	0	0	0
		TOTAL	1	4	5
	69 Pakistan Study Centre, University of Peshawar.	ISLAMABAD	0	0	0
		PUNJAB	1	0	1
		SINDH R	0	0	0
		SINDH U	0	0	0
		KP	0	1	1
		BALUCHISTAN	0	0	0
		AJ&K	0	0	0
		GB	0	0	0
		FATA	0	0	0
		TOTAL	1	1	2
	70 Pakistan Study Centre, University of Balochistan, Quetta.	ISLAMABAD	0	0	0
		PUNJAB	0	0	0
		SINDH R	0	0	0
		SINDH U	0	0	0
		KP	0	0	0
		BALUCHISTAN	3	0	3
		AJ&K	0	0	0
		GB	0	0	0
		FATA	0	0	0
		TOTAL	3	0	3
	71 Pakistan Study Centre, University of Karachi.	ISLAMABAD	0	0	0
		PUNJAB	1	0	1
		SINDH R	0	0	0
		SINDH U	3	0	3
		KP	0	0	0
		BALUCHISTAN	0	0	0
		AJ&K	0	0	0
		GB	0	0	0
		FATA	0	0	0
		TOTAL	4	0	4
	72 Quaid-i-Azam University, Islamabad.	ISLAMABAD	16	6	22
		PUNJAB	41	36	77
		SINDH R	0	0	0
		SINDH U	0	0	0
		KP	9	7	16
		BALUCHISTAN	0	0	0
		AJ&K	0	0	0
		GB	0	0	0
		FATA	0	0	0
		TOTAL	66	49	115

**TABLE-8**  
**DOMICILE WISE ACTUAL WORKING STRENGTH OF FEMALE OFFICERS AND STAFF**

<b>DIVISION</b>	<b>CORPORATION / BODY</b>	<b>DOMICILE</b>	<b>OFFICERS IN BS 17-22 OR EQUIVALENT</b>	<b>STAFF IN BS 1-16 OR EQUIVALENT</b>	<b>TOTAL</b>
	73 Sheikh Zayed Islamic Centre, University of Karachi.	ISLAMABAD	0	0	0
		PUNJAB	0	0	0
		SINDH R	0	0	0
		SINDH U	3	0	3
		KP	0	0	0
		BALUCHISTAN	0	0	0
		AJ&K	0	0	0
		GB	0	0	0
		FATA	0	0	0
		TOTAL	3	0	3
	74 Sheikh Zayed Islamic Centre, University of Peshawar.	ISLAMABAD	0	0	0
		PUNJAB	0	0	0
		SINDH R	0	0	0
		SINDH U	0	0	0
		KP	1	0	1
		BALUCHISTAN	0	0	0
		AJ&K	0	0	0
		GB	0	0	0
		FATA	0	0	0
		TOTAL	1	0	1
		<b>SUB.TOTAL</b>	<b>732</b>	<b>868</b>	<b>1600</b>
Finance	75 Banking Mohtasib Pakistan, Karachi	ISLAMABAD	0	0	0
		PUNJAB	1	0	1
		SINDH R	0	0	0
		SINDH U	4	5	9
		KP	0	0	0
		BALUCHISTAN	0	0	0
		AJ&K	0	0	0
		GB	0	0	0
		FATA	0	0	0
		TOTAL	5	5	10
	76 Competition Commission of Pakistan, Islamabad.	ISLAMABAD	4	1	5
		PUNJAB	6	1	7
		SINDH R	0	0	0
		SINDH U	0	0	0
		KP	2	1	3
		BALUCHISTAN	3	0	3
		AJ&K	1	0	1
		GB	0	0	0
		FATA	0	0	0
		TOTAL	16	3	19
	77 Financial Monitoring Unit, Karachi.	ISLAMABAD	0	0	0
		PUNJAB	0	0	0
		SINDH R	2	0	2
		SINDH U	1	0	1
		KP	0	0	0
		BALUCHISTAN	0	0	0
		AJ&K	0	0	0
		GB	0	0	0
		FATA	0	0	0
		TOTAL	3	0	3
	78 First Women Bank Limited, Karachi.	ISLAMABAD	34	41	75
		PUNJAB	53	58	111
		SINDH R	11	12	23
		SINDH U	93	86	179
		KP	10	14	24
		BALUCHISTAN	2	4	6
		AJ&K	0	0	0
		GB	0	0	0
		FATA	0	0	0
		TOTAL	203	215	418



**TABLE-8**  
**DOMICILE WISE ACTUAL WORKING STRENGTH OF FEMALE OFFICERS AND STAFF**

DIVISION	CORPORATION / BODY	DOMICILE	OFFICERS IN BS 17-22 OR EQUIVALENT	STAFF IN BS 1-16 OR EQUIVALENT	TOTAL
	79 House Building Finance Company Limited, Karachi.	ISLAMABAD	0	1	1
		PUNJAB	3	5	8
		SINDH R	0	1	1
		SINDH U	3	13	16
		KP	2	0	2
		BALUCHISTAN	0	1	1
		AJ&K	0	0	0
		GB	0	0	0
		FATA	0	0	0
		TOTAL	8	21	29
	80 Industrial Development Bank Limited, Karachi.	ISLAMABAD	0	0	0
		PUNJAB	0	0	0
		SINDH R	0	0	0
		SINDH U	0	0	0
		KP	0	0	0
		BALUCHISTAN	0	0	0
		AJ&K	0	0	0
		GB	0	0	0
		FATA	0	0	0
		TOTAL	0	0	0
	81 National Bank of Pakistan, Karachi.	ISLAMABAD	26	2	28
		PUNJAB	450	11	461
		SINDH R	138	8	146
		SINDH U	207	13	220
		KP	57	4	61
		BALUCHISTAN	252	2	254
		AJ&K	29	0	29
		GB	21	14	35
		FATA	4	2	6
		TOTAL	1184	56	1240
	82 National Investment Trust Limited, Karachi.	ISLAMABAD	0	0	0
		PUNJAB	1	0	1
		SINDH R	0	0	0
		SINDH U	3	0	3
		KP	0	0	0
		BALUCHISTAN	0	0	0
		AJ&K	0	0	0
		GB	0	0	0
		FATA	0	0	0
		TOTAL	4	0	4
	83 Pakistan Security Printing Corporation (Pvt.) Limited, Karachi.	ISLAMABAD	0	0	0
		PUNJAB	0	6	6
		SINDH R	0	1	1
		SINDH U	2	70	72
		KP	0	1	1
		BALUCHISTAN	0	0	0
		AJ&K	0	1	1
		GB	0	0	0
		FATA	0	0	0
		TOTAL	2	79	81
	84 Securities & Exchange Commission of Pakistan, Islamabad.	ISLAMABAD	13	1	14
		PUNJAB	31	4	35
		SINDH R	5	2	7
		SINDH U	3	2	5
		KP	1	1	2
		BALUCHISTAN	0	0	0
		AJ&K	2	0	2
		GB	2	0	2
		FATA	0	0	0
		TOTAL	57	10	67

**TABLE-8  
DOMICILE WISE ACTUAL WORKING STRENGTH OF FEMALE OFFICERS AND STAFF**

<b>DIVISION</b>	<b>CORPORATION / BODY</b>	<b>DOMICILE</b>	<b>OFFICERS IN BS 17-22 OR EQUIVALENT</b>	<b>STAFF IN BS 1-16 OR EQUIVALENT</b>	<b>TOTAL</b>
	85 S.M.E. Bank Ltd., Islamabad.	ISLAMABAD	1	0	1
		PUNJAB	21	1	22
		SINDH R	2	0	2
		SINDH U	1	0	1
		KP	4	0	4
		BALUCHISTAN	0	0	0
		AJ&K	0	0	0
		GB	0	0	0
		FATA	0	0	0
		<b>TOTAL</b>	<b>29</b>	<b>1</b>	<b>30</b>
	86 State Bank of Pakistan, Karachi.	ISLAMABAD	3	0	3
		PUNJAB	62	0	62
		SINDH R	9	0	9
		SINDH U	34	1	35
		KP	7	0	7
		BALUCHISTAN	6	0	6
		AJ&K	0	0	0
		GB	4	0	4
		FATA	1	0	1
		<b>TOTAL</b>	<b>126</b>	<b>1</b>	<b>127</b>
	87 Zarai Taraqati Bank Limited, Islamabad.	ISLAMABAD	10	2	12
		PUNJAB	76	3	79
		SINDH R	12	1	13
		SINDH U	14	0	14
		KP	10	3	13
		BALUCHISTAN	3	0	3
		AJ&K	2	1	3
		GB	1	0	1
		FATA	0	0	0
		<b>TOTAL</b>	<b>128</b>	<b>10</b>	<b>138</b>
		<b>SUB.TOTAL</b>	<b>1765</b>	<b>401</b>	<b>2166</b>
Foreign Affairs	88 Foreign Service Academy, Islamabad.	ISLAMABAD	0	0	0
		PUNJAB	3	0	3
		SINDH R	0	0	0
		SINDH U	0	0	0
		KP	1	0	1
		BALUCHISTAN	0	0	0
		AJ&K	0	0	0
		GB	0	0	0
		FATA	0	0	0
		<b>TOTAL</b>	<b>4</b>	<b>0</b>	<b>4</b>
	89 Institute of Strategic Studies , Islamabad.	ISLAMABAD	2	0	2
		PUNJAB	5	0	5
		SINDH R	1	0	1
		SINDH U	0	0	0
		KP	2	0	2
		BALUCHISTAN	0	0	0
		AJ&K	1	0	1
		GB	0	0	0
		FATA	1	0	1
		<b>TOTAL</b>	<b>12</b>	<b>0</b>	<b>12</b>
	90 Strategic Export Control, Islamabad.	ISLAMABAD	0	0	0
		PUNJAB	2	1	3
		SINDH R	0	0	0
		SINDH U	1	0	1
		KP	0	0	0
		BALUCHISTAN	0	0	0
		AJ&K	0	0	0
		GB	0	0	0
		FATA	0	0	0
		<b>TOTAL</b>	<b>3</b>	<b>1</b>	<b>4</b>
		<b>SUB.TOTAL</b>	<b>19</b>	<b>1</b>	<b>20</b>

**TABLE-8**  
**DOMICILE WISE ACTUAL WORKING STRENGTH OF FEMALE OFFICERS AND STAFF**

<b>DIVISION</b>	<b>CORPORATION / BODY</b>	<b>DOMICILE</b>	<b>OFFICERS IN BS 17-22 OR EQUIVALENT</b>	<b>STAFF IN BS 1-16 OR EQUIVALENT</b>	<b>TOTAL</b>
Housing & Works	91 Federal Government Employees Housing Foundation, Islamabad.	ISLAMABAD	1	6	7
		PUNJAB	0	6	6
		SINDH R	0	0	0
		SINDH U	0	0	0
		KP	0	3	3
		BALUCHISTAN	0	1	1
		AJ&K	0	0	0
		GB	0	1	1
		FATA	0	0	0
		TOTAL	1	17	18
	92 National Construction Ltd., Islamabad.	ISLAMABAD	0	0	0
		PUNJAB	0	3	3
		SINDH R	0	0	0
		SINDH U	1	1	2
		KP	1	0	1
		BALUCHISTAN	0	0	0
		AJ&K	0	0	0
		GB	0	0	0
		FATA	0	0	0
		TOTAL	2	4	6
	93 Pakistan Housing Authority Foundation, Islamabad.	ISLAMABAD	0	2	2
		PUNJAB	8	5	13
		SINDH R	1	1	2
		SINDH U	1	0	1
		KP	1	0	1
		BALUCHISTAN	1	0	1
		AJ&K	0	0	0
		GB	0	0	0
		FATA	0	0	0
		TOTAL	12	8	20
		<b>SUB.TOTAL</b>	<b>15</b>	<b>29</b>	<b>44</b>
Industries & Production	94 Engineering Development Board, Islamabad.	ISLAMABAD	0	0	0
		PUNJAB	2	0	2
		SINDH R	0	0	0
		SINDH U	0	1	1
		KP	0	0	0
		BALUCHISTAN	0	0	0
		AJ&K	0	0	0
		GB	0	0	0
		FATA	0	0	0
		TOTAL	2	1	3
	95 Export Processing Zones Authority, Karachi.	ISLAMABAD	0	0	0
		PUNJAB	2	12	14
		SINDH R	1	3	4
		SINDH U	1	19	20
		KP	0	0	0
		BALUCHISTAN	0	0	0
		AJ&K	0	0	0
		GB	0	0	0
		FATA	0	0	0
		TOTAL	4	34	38
	96 National Fertilizer Corporation of Pakistan (Pvt.) Limited, (Overall Pakistan).	ISLAMABAD	0	0	0
		PUNJAB	37	19	56
		SINDH R	0	0	0
		SINDH U	0	0	0
		KP	0	0	0
		BALUCHISTAN	0	0	0
		AJ&K	0	0	0
		GB	0	0	0
		FATA	0	0	0
		TOTAL	37	19	56

**TABLE-8**  
**DOMICILE WISE ACTUAL WORKING STRENGTH OF FEMALE OFFICERS AND STAFF**

<b>DIVISION</b>	<b>CORPORATION / BODY</b>	<b>DOMICILE</b>	<b>OFFICERS IN BS 17-22 OR EQUIVALENT</b>	<b>STAFF IN BS 1-16 OR EQUIVALENT</b>	<b>TOTAL</b>
	97 National Productivity Organization, Islamabad.	ISLAMABAD	0	1	1
		PUNJAB	2	4	6
		SINDH R	0	0	0
		SINDH U	0	2	2
		KP	0	0	0
		BALUCHISTAN	0	0	0
		AJ&K	0	1	1
		GB	0	0	0
		FATA	0	0	0
		TOTAL	2	8	10
	98 Pakistan Industrial Technical Assistance Centre, Lahore.	ISLAMABAD	0	0	0
		PUNJAB	3	6	9
		SINDH R	0	0	0
		SINDH U	0	0	0
		KP	0	0	0
		BALUCHISTAN	0	0	0
		AJ&K	0	0	0
		GB	0	0	0
		FATA	0	0	0
		TOTAL	3	6	9
	99 Pakistan Institute of Management, Karachi,	ISLAMABAD	0	0	0
		PUNJAB	1	1	2
		SINDH R	0	0	0
		SINDH U	5	3	8
		KP	0	0	0
		BALUCHISTAN	0	0	0
		AJ&K	0	0	0
		GB	0	0	0
		FATA	0	0	0
		TOTAL	6	4	10
	100 Small and Medium Enterprise Development Authority, Lahore.	ISLAMABAD	0	0	0
		PUNJAB	8	0	8
		SINDH R	0	0	0
		SINDH U	0	0	0
		KP	0	1	1
		BALUCHISTAN	0	1	1
		AJ&K	0	0	0
		GB	0	0	0
		FATA	0	0	0
		TOTAL	8	2	10
	101 Utility Stores Corporation of Pakistan (Pvt.) Limited, Islamabad.	ISLAMABAD	0	0	0
		PUNJAB	1	149	150
		SINDH R	0	0	0
		SINDH U	0	20	20
		KP	2	26	28
		BALUCHISTAN	0	3	3
		AJ&K	0	0	0
		GB	0	6	6
		FATA	0	0	0
		TOTAL	3	204	207
	102 Enar Petrotech Services (Pvt.) Limited, Karachi.	ISLAMABAD	0	0	0
		PUNJAB	0	0	0
		SINDH R	0	0	0
		SINDH U	0	0	0
		KP	0	0	0
		BALUCHISTAN	0	0	0
		AJ&K	0	0	0
		GB	0	0	0
		FATA	0	0	0
		TOTAL	0	0	0

**TABLE-8**  
**DOMICILE WISE ACTUAL WORKING STRENGTH OF FEMALE OFFICERS AND STAFF**

<b>DIVISION</b>	<b>CORPORATION / BODY</b>	<b>DOMICILE</b>	<b>OFFICERS IN BS 17-22 OR EQUIVALENT</b>	<b>STAFF IN BS 1-16 OR EQUIVALENT</b>	<b>TOTAL</b>
	103 Pakistan Gems & Jewellery Development Company, Karachi.	ISLAMABAD	0	0	0
		PUNJAB	0	3	3
		SINDH R	0	1	1
		SINDH U	4	1	5
		KP	0	0	0
		BALUCHISTAN	0	1	1
		AJ&K	0	0	0
		GB	0	1	1
		FATA	0	0	0
		<b>TOTAL</b>	<b>4</b>	<b>7</b>	<b>11</b>
	104 Pakistan Industrial Development Corporation (Pvt.) Limited, Karachi.	ISLAMABAD	0	0	0
		PUNJAB	1	0	1
		SINDH R	1	0	1
		SINDH U	1	1	2
		KP	0	0	0
		BALUCHISTAN	0	0	0
		AJ&K	0	0	0
		GB	0	0	0
		FATA	0	0	0
		<b>TOTAL</b>	<b>3</b>	<b>1</b>	<b>4</b>
	105 Pakistan Steel Mills, Karachi.	ISLAMABAD	0	0	0
		PUNJAB	11	29	40
		SINDH R	19	36	55
		SINDH U	40	136	176
		KP	0	4	4
		BALUCHISTAN	0	1	1
		AJ&K	0	0	0
		GB	0	0	0
		FATA	0	0	0
		<b>TOTAL</b>	<b>70</b>	<b>206</b>	<b>276</b>
	106 State Engineering Corporation, (Overall Pakistan).	ISLAMABAD	0	0	0
		PUNJAB	7	4	11
		SINDH R	0	0	0
		SINDH U	3	4	7
		KP	0	0	0
		BALUCHISTAN	0	0	0
		AJ&K	1	0	1
		GB	0	0	0
		FATA	0	0	0
		<b>TOTAL</b>	<b>11</b>	<b>8</b>	<b>19</b>
	107 Sindh Engineering (Pvt.) Limited, Karachi.	ISLAMABAD	0	0	0
		PUNJAB	0	0	0
		SINDH R	0	0	0
		SINDH U	0	0	0
		KP	0	0	0
		BALUCHISTAN	0	0	0
		AJ&K	0	0	0
		GB	0	0	0
		FATA	0	0	0
		<b>TOTAL</b>	<b>0</b>	<b>0</b>	<b>0</b>
		<b>SUB.TOTAL</b>	<b>153</b>	<b>500</b>	<b>653</b>
Information Broadcasting & National Heritage	108 Associated Press of Pakistan Corporation, Islamabad.	ISLAMABAD	0	10	10
		PUNJAB	2	37	39
		SINDH R	1	1	2
		SINDH U	3	7	10
		KP	0	4	4
		BALUCHISTAN	0	1	1
		AJ&K	0	0	0
		GB	0	0	0
		FATA	0	0	0
		<b>TOTAL</b>	<b>6</b>	<b>60</b>	<b>66</b>

**TABLE-8**  
**DOMICILE WISE ACTUAL WORKING STRENGTH OF FEMALE OFFICERS AND STAFF**

DIVISION	CORPORATION / BODY	DOMICILE	OFFICERS IN BS 17-22 OR EQUIVALENT	STAFF IN BS 1-16 OR EQUIVALENT	TOTAL
	109 Institute of Regional Studies, Islamabad.	ISLAMABAD	0	0	0
		PUNJAB	6	0	6
		SINDH R	0	0	0
		SINDH U	0	0	0
		KP	1	0	1
		BALUCHISTAN	0	0	0
		AJ&K	0	0	0
		GB	0	0	0
		FATA	0	0	0
		TOTAL	7	0	7
	110 Pakistan Broadcasting Corporation, Islamabad.	ISLAMABAD	4	9	13
		PUNJAB	33	26	59
		SINDH R	0	2	2
		SINDH U	10	3	13
		KP	3	6	9
		BALUCHISTAN	3	2	5
		AJ&K	1	1	2
		GB	0	0	0
		FATA	0	0	0
		TOTAL	54	49	103
	111 Pakistan Television Corporation Limited HQ Office, Islamabad.	ISLAMABAD	0	0	0
		PUNJAB	81	43	124
		SINDH R	3	2	5
		SINDH U	20	11	31
		KP	17	8	25
		BALUCHISTAN	3	4	7
		AJ&K	1	0	1
		GB	0	0	0
		FATA	0	0	0
		TOTAL	125	68	193
	112 Pakistan Electronic Media Regulatory Authority, Islamabad.	ISLAMABAD	0	0	0
		PUNJAB	7	18	25
		SINDH R	0	1	1
		SINDH U	0	0	0
		KP	0	0	0
		BALUCHISTAN	0	1	1
		AJ&K	0	0	0
		GB	0	0	0
		FATA	0	0	0
		TOTAL	7	20	27
	113 Press Council of Pakistan, Islamabad.	ISLAMABAD	0	0	0
		PUNJAB	2	1	3
		SINDH R	1	0	1
		SINDH U	0	0	0
		KP	0	0	0
		BALUCHISTAN	0	0	0
		AJ&K	0	0	0
		GB	0	0	0
		FATA	0	0	0
		TOTAL	3	1	4
	114 Aiwana-e-Iqbal Complex, Lahore.	ISLAMABAD	0	0	0
		PUNJAB	0	2	2
		SINDH R	0	0	0
		SINDH U	0	0	0
		KP	0	0	0
		BALUCHISTAN	0	0	0
		AJ&K	0	0	0
		GB	0	0	0
		FATA	0	0	0
		TOTAL	0	2	2

**TABLE-8**  
**DOMICILE WISE ACTUAL WORKING STRENGTH OF FEMALE OFFICERS AND STAFF**

DIVISION	CORPORATION / BODY	DOMICILE	OFFICERS IN BS 17-22 OR EQUIVALENT	STAFF IN BS 1-16 OR EQUIVALENT	TOTAL
	115 Iqbal Academy Pakistan, Lahore.	ISLAMABAD	0	0	0
		PUNJAB	0	1	1
		SINDH R	0	0	0
		SINDH U	0	0	0
		KP	0	0	0
		BALUCHISTAN	0	0	0
		AJ&K	0	0	0
		GB	0	0	0
		FATA	0	0	0
		TOTAL	0	1	1
	116 National Institute of Folk & Traditional Heritage (Lokvirs), Islamabad.	ISLAMABAD	0	0	0
		PUNJAB	2	3	5
		SINDH R	0	0	0
		SINDH U	0	0	0
		KP	1	0	1
		BALUCHISTAN	0	0	0
		AJ&K	0	1	1
		GB	0	0	0
		FATA	0	0	0
		TOTAL	3	4	7
	117 Pakistan Academy of Letters, Islamabad.	ISLAMABAD	0	2	2
		PUNJAB	2	1	3
		SINDH R	0	0	0
		SINDH U	1	0	1
		KP	0	1	1
		BALUCHISTAN	0	0	0
		AJ&K	0	0	0
		GB	0	0	0
		FATA	0	0	0
		TOTAL	3	4	7
	118 Pakistan National Council of the Arts, Islamabad.	ISLAMABAD	0	1	1
		PUNJAB	6	7	13
		SINDH R	0	0	0
		SINDH U	1	2	3
		KP	0	0	0
		BALUCHISTAN	0	0	0
		AJ&K	0	0	0
		GB	1	0	1
		FATA	0	0	0
		TOTAL	8	10	18
	119 Quaid-i-Azam Academy, Karachi.	ISLAMABAD	0	0	0
		PUNJAB	1	0	1
		SINDH R	0	0	0
		SINDH U	0	0	0
		KP	0	0	0
		BALUCHISTAN	0	0	0
		AJ&K	0	0	0
		GB	0	0	0
		FATA	0	0	0
		TOTAL	1	0	1
	120 Quaid-i-Azam Mazar Management Board, Karachi.	ISLAMABAD	0	0	0
		PUNJAB	0	0	0
		SINDH R	0	0	0
		SINDH U	0	0	0
		KP	0	0	0
		BALUCHISTAN	0	0	0
		AJ&K	0	0	0
		GB	0	0	0
		FATA	0	0	0
		TOTAL	0	0	0
		<b>SUB.TOTAL</b>	<b>217</b>	<b>219</b>	<b>436</b>

**TABLE-8**  
**DOMICILE WISE ACTUAL WORKING STRENGTH OF FEMALE OFFICERS AND STAFF**

<b>DIVISION</b>	<b>CORPORATION / BODY</b>	<b>DOMICILE</b>	<b>OFFICERS IN BS 17-22 OR EQUIVALENT</b>	<b>STAFF IN BS 1-16 OR EQUIVALENT</b>	<b>TOTAL</b>
Information Technology & Telecommunications	121 National Information C.T. Research & Development Fund Company, Islamabad.	ISLAMABAD	2	0	2
		PUNJAB	4	1	5
		SINDH R	0	0	0
		SINDH U	0	0	0
		KP	1	0	1
		BALUCHISTAN	0	0	0
		AJ&K	0	0	0
		GB	0	0	0
		FATA	0	0	0
TOTAL	7	1	8		
	122 National Telecommunication Corporation, Islamabad.	ISLAMABAD	5	2	7
		PUNJAB	4	23	27
		SINDH R	1	0	1
		SINDH U	0	3	3
		KP	0	2	2
		BALUCHISTAN	1	1	2
		AJ&K	0	0	0
		GB	0	0	0
		FATA	0	0	0
TOTAL	11	31	42		
	123 Pakistan Telecommunication Employees Trust, Islamabad	ISLAMABAD	0	0	0
		PUNJAB	0	0	0
		SINDH R	0	0	0
		SINDH U	0	0	0
		KP	0	0	0
		BALUCHISTAN	0	0	0
		AJ&K	0	0	0
		GB	0	0	0
		FATA	0	0	0
TOTAL	0	0	0		
	124 Pakistan Software Export Board, Islamabad	ISLAMABAD	0	0	0
		PUNJAB	1	1	2
		SINDH R	0	0	0
		SINDH U	0	0	0
		KP	0	0	0
		BALUCHISTAN	0	0	0
		AJ&K	0	0	0
		GB	0	0	0
		FATA	0	0	0
TOTAL	1	1	2		
	125 Special Communication Organization, Rawalpindi.	ISLAMABAD	0	0	0
		PUNJAB	0	1	1
		SINDH R	0	0	0
		SINDH U	0	0	0
		KP	0	0	0
		BALUCHISTAN	0	0	0
		AJ&K	0	7	7
		GB	0	2	2
		FATA	0	0	0
TOTAL	0	10	10		
	126 Telecom Foundation, Islamabad.	ISLAMABAD	0	11	11
		PUNJAB	9	113	122
		SINDH R	0	0	0
		SINDH U	2	20	22
		KP	2	60	62
		BALUCHISTAN	1	15	16
		AJ&K	0	0	0
		GB	0	0	0
		FATA	0	0	0
TOTAL	14	219	233		



**TABLE-8**  
**DOMICILE WISE ACTUAL WORKING STRENGTH OF FEMALE OFFICERS AND STAFF**

<b>DIVISION</b>	<b>CORPORATION / BODY</b>	<b>DOMICILE</b>	<b>OFFICERS IN BS 17-22 OR EQUIVALENT</b>	<b>STAFF IN BS 1-16 OR EQUIVALENT</b>	<b>TOTAL</b>
	127 Telephone Industries of Pakistan, Haripur.	ISLAMABAD	0	0	0
		PUNJAB	0	0	0
		SINDH R	0	0	0
		SINDH U	0	0	0
		KP	1	0	1
		BALOCHISTAN	0	0	0
		AJ&K	0	0	0
		GB	0	0	0
		FATA	0	0	0
		TOTAL	1	0	1
	128 Virtual University of Pakistan, Lahore.	ISLAMABAD	3	0	3
		PUNJAB	128	7	135
		SINDH R	0	0	0
		SINDH U	3	0	3
		KP	1	0	1
		BALOCHISTAN	1	1	2
		AJ&K	1	1	2
		GB	0	0	0
		FATA	0	0	0
		TOTAL	137	9	146
		<b>SUB.TOTAL</b>	<b>171</b>	<b>271</b>	<b>442</b>
Inter Provincial Coordination	129 National Academy of Performing Arts, Karachi.	ISLAMABAD	0	0	0
		PUNJAB	0	0	0
		SINDH R	0	0	0
		SINDH U	2	6	8
		KP	0	0	0
		BALOCHISTAN	0	0	0
		AJ&K	0	0	0
		GB	0	0	0
		FATA	0	0	0
		TOTAL	2	6	8
	130 Pakistan Boy Scouts Association, Islamabad.	ISLAMABAD	0	0	0
		PUNJAB	0	0	0
		SINDH R	0	0	0
		SINDH U	0	0	0
		KP	0	0	0
		BALOCHISTAN	0	0	0
		AJ&K	0	0	0
		GB	0	0	0
		FATA	0	0	0
		TOTAL	0	0	0
	131 Pakistan Cricket Board, Lahore.	ISLAMABAD	0	0	0
		PUNJAB	59	0	59
		SINDH R	0	0	0
		SINDH U	0	0	0
		KP	0	0	0
		BALOCHISTAN	0	0	0
		AJ&K	0	0	0
		GB	0	0	0
		FATA	0	0	0
		TOTAL	59	0	59
	132 Pakistan Girl Guides Association, Islamabad.	ISLAMABAD	2	0	2
		PUNJAB	8	17	25
		SINDH R	0	0	0
		SINDH U	0	0	0
		KP	0	0	0
		BALOCHISTAN	0	0	0
		AJ&K	0	0	0
		GB	0	0	0
		FATA	0	0	0
		TOTAL	10	17	27

**TABLE-8**  
**DOMICILE WISE ACTUAL WORKING STRENGTH OF FEMALE OFFICERS AND STAFF**

<b>DIVISION</b>	<b>CORPORATION / BODY</b>	<b>DOMICILE</b>	<b>OFFICERS IN BS 17-22 OR EQUIVALENT</b>	<b>STAFF IN BS 1-16 OR EQUIVALENT</b>	<b>TOTAL</b>
	133 Pakistan Sports Board, Islamabad.	ISLAMABAD	0	2	2
		PUNJAB	3	6	9
		SINDH R	1	10	11
		SINDH U	0	0	0
		KP	0	1	1
		BALUCHISTAN	0	1	1
		AJ&K	0	0	0
		GB	0	0	0
		FATA	0	0	0
		<b>TOTAL</b>	<b>4</b>	<b>20</b>	<b>24</b>
	134 Pakistan Veterinary Medical Council, Islamabad.	ISLAMABAD	0	0	0
		PUNJAB	1	2	3
		SINDH R	0	0	0
		SINDH U	0	0	0
		KP	0	0	0
		BALUCHISTAN	0	0	0
		AJ&K	0	0	0
		GB	0	0	0
		FATA	0	0	0
		<b>TOTAL</b>	<b>1</b>	<b>2</b>	<b>3</b>
	135 Sheikh Zayed Islamic Centre, Punjab University , Lahore.	ISLAMABAD	0	0	0
		PUNJAB	2	2	4
		SINDH R	0	0	0
		SINDH U	0	0	0
		KP	0	0	0
		BALUCHISTAN	0	0	0
		AJ&K	0	0	0
		GB	0	0	0
		FATA	0	0	0
		<b>TOTAL</b>	<b>2</b>	<b>2</b>	<b>4</b>
		<b>SUB.TOTAL</b>	<b>78</b>	<b>47</b>	<b>125</b>
Interior	136 National Database and Registration Authority, Islamabad	ISLAMABAD	0	64	64
		PUNJAB	9	738	747
		SINDH R	1	78	79
		SINDH U	3	147	150
		KP	1	151	152
		BALUCHISTAN	0	47	47
		AJ&K	1	30	31
		GB	0	12	12
		FATA	0	8	8
		<b>TOTAL</b>	<b>15</b>	<b>1275</b>	<b>1290</b>
		<b>SUB.TOTAL</b>	<b>16</b>	<b>1277</b>	<b>1293</b>
	137 National Police Academy, Islamabad	ISLAMABAD	0	0	0
		PUNJAB	0	2	2
		SINDH R	0	0	0
		SINDH U	0	0	0
		KP	1	0	1
		BALUCHISTAN	0	0	0
		AJ&K	0	0	0
		GB	0	0	0
		FATA	0	0	0
		<b>TOTAL</b>	<b>1</b>	<b>2</b>	<b>3</b>
		<b>SUB.TOTAL</b>	<b>16</b>	<b>1277</b>	<b>1293</b>
Kashmir Affairs & Gilgit Baltistan	138 Northern Areas Transport Corporation (NATCO), Gilgit Baltistan.	ISLAMABAD	0	2	2
		PUNJAB	0	3	3
		SINDH R	0	0	0
		SINDH U	0	0	0
		KP	0	1	1
		BALUCHISTAN	0	0	0
		AJ&K	0	1	1
		GB	1	8	9
		FATA	0	0	0
		<b>TOTAL</b>	<b>1</b>	<b>15</b>	<b>16</b>

**TABLE-8**  
**DOMICILE WISE ACTUAL WORKING STRENGTH OF FEMALE OFFICERS AND STAFF**

<b>DIVISION</b>	<b>CORPORATION / BODY</b>	<b>DOMICILE</b>	<b>OFFICERS IN BS 17-22 OR EQUIVALENT</b>	<b>STAFF IN BS 1-16 OR EQUIVALENT</b>	<b>TOTAL</b>
Law, Justice and Human Rights	139 Council of Islamic Ideology, Islamabad.	ISLAMABAD	0	2	2
		PUNJAB	0	2	2
		SINDH R	0	0	0
		SINDH U	0	0	0
		KP	0	0	0
		BALUCHISTAN	0	0	0
		AJ&K	0	0	0
		GB	0	1	1
		FATA	0	0	0
		<b>TOTAL</b>	<b>0</b>	<b>5</b>	<b>5</b>
	140 Federal Judicial Academy, Islamabad.	ISLAMABAD	0	0	0
		PUNJAB	0	1	1
		SINDH R	0	0	0
		SINDH U	0	0	0
		KP	1	0	1
		BALUCHISTAN	0	0	0
		AJ&K	0	0	0
		GB	0	0	0
		FATA	0	0	0
		<b>TOTAL</b>	<b>1</b>	<b>1</b>	<b>2</b>
<b>SUB.TOTAL</b>			<b>1</b>	<b>6</b>	<b>7</b>
National Food Security and Research	141 Fisheries Development Board, Islamabad.	ISLAMABAD	0	0	0
		PUNJAB	0	1	1
		SINDH R	0	0	0
		SINDH U	0	0	0
		KP	0	0	0
		BALUCHISTAN	0	0	0
		AJ&K	0	1	1
		GB	0	0	0
		FATA	0	0	0
		<b>TOTAL</b>	<b>0</b>	<b>2</b>	<b>2</b>
	142 Livestock and Dairy Development Board, Islamabad.	ISLAMABAD	0	1	1
		PUNJAB	0	1	1
		SINDH R	0	0	0
		SINDH U	0	0	0
		KP	0	0	0
		BALUCHISTAN	0	0	0
		AJ&K	0	0	0
		GB	0	0	0
		FATA	0	0	0
		<b>TOTAL</b>	<b>0</b>	<b>2</b>	<b>2</b>
	143 Pakistan Agricultural Research Council, Islamabad.	ISLAMABAD	8	6	14
		PUNJAB	58	27	85
		SINDH R	1	1	2
		SINDH U	11	6	17
		KP	5	4	9
		BALUCHISTAN	0	3	3
		AJ&K	2	0	2
		GB	0	0	0
		FATA	0	0	0
		<b>TOTAL</b>	<b>85</b>	<b>47</b>	<b>132</b>
	144 Pakistan Agricultural Storage & Services Corporation Limited, Lahore.	ISLAMABAD	0	0	0
		PUNJAB	5	11	16
		SINDH R	0	0	0
		SINDH U	0	0	0
		KP	0	0	0
		BALUCHISTAN	0	0	0
		AJ&K	0	0	0
		GB	0	0	0
		FATA	0	0	0
		<b>TOTAL</b>	<b>5</b>	<b>11</b>	<b>16</b>

**TABLE-8**  
**DOMICILE WISE ACTUAL WORKING STRENGTH OF FEMALE OFFICERS AND STAFF**

<b>DIVISION</b>	<b>CORPORATION / BODY</b>	<b>DOMICILE</b>	<b>OFFICERS IN BS 17-22 OR EQUIVALENT</b>	<b>STAFF IN BS 1-16 OR EQUIVALENT</b>	<b>TOTAL</b>
	145 Pakistan Oilseed Development Board, Islamabad.	ISLAMABAD PUNJAB SINDH R SINDH U KP BALOCHISTAN AJ&K GB FATA TOTAL	0 0 0 0 0 0 0 0 0 0	0 1 0 0 0 0 0 0 0 1	0 1 0 0 0 0 0 0 0 1
		<b>SUB.TOTAL</b>	<b>90</b>	<b>63</b>	<b>153</b>
National Health Services Regulations & Coordination	146 College of Physicians & Surgeons, Karachi.	ISLAMABAD PUNJAB SINDH R SINDH U KP BALOCHISTAN AJ&K GB FATA TOTAL	0 6 0 10 0 0 0 0 0 16	0 2 1 11 0 0 0 0 0 14	0 8 1 21 0 0 0 0 0 30
	147 Drug Regulatory Authority of Pakistan, Islamabad, Karachi, Lahore, Peshawar, Quetta.	ISLAMABAD PUNJAB SINDH R SINDH U KP BALOCHISTAN AJ&K GB FATA TOTAL	0 8 2 0 0 0 0 0 1 11	0 1 0 1 0 0 0 0 0 2	0 9 2 1 0 0 0 0 1 13
	148 Health Services Academy, Islamabad.	ISLAMABAD PUNJAB SINDH R SINDH U KP BALOCHISTAN AJ&K GB FATA TOTAL	1 1 0 0 0 0 0 0 0 2	0 0 0 0 0 0 0 0 0 0	1 1 0 0 0 0 0 0 0 2
	149 National Council for Homoeopathy, Rawalpindi.	ISLAMABAD PUNJAB SINDH R SINDH U KP BALOCHISTAN AJ&K GB FATA TOTAL	0 0 0 0 0 0 0 0 0 0	0 0 0 0 0 0 0 0 0 0	0 0 0 0 0 0 0 0 0 0
	150 National Council for Tibb, Islamabad.	ISLAMABAD PUNJAB SINDH R SINDH U KP BALOCHISTAN AJ&K GB FATA TOTAL	0 0 0 0 0 0 0 0 0 0	0 1 0 0 0 0 0 0 0 1	0 1 0 0 0 0 0 0 0 1

**TABLE-8  
DOMICILE WISE ACTUAL WORKING STRENGTH OF FEMALE OFFICERS AND STAFF**

<b>DIVISION</b>	<b>CORPORATION / BODY</b>	<b>DOMICILE</b>	<b>OFFICERS IN BS 17-22 OR EQUIVALENT</b>	<b>STAFF IN BS 1-16 OR EQUIVALENT</b>	<b>TOTAL</b>
	151 National Institute of Health, Islamabad.	ISLAMABAD	0	6	6
		PUNJAB	14	24	38
		SINDH R	1	1	2
		SINDH U	1	2	3
		KP	2	2	4
		BALUCHISTAN	1	0	1
		AJ&K	0	0	0
		GB	0	0	0
		FATA	0	0	0
		TOTAL	19	35	54
	152 National Institute of Population Studies, Islamabad.	ISLAMABAD	0	0	0
		PUNJAB	2	4	6
		SINDH R	1	1	2
		SINDH U	0	0	0
		KP	0	0	0
		BALUCHISTAN	0	0	0
		AJ&K	0	0	0
		GB	0	0	0
		FATA	0	0	0
		TOTAL	3	5	8
	153 Pakistan Medical and Dental Council, Islamabad.	ISLAMABAD	2	0	2
		PUNJAB	4	5	9
		SINDH R	0	0	0
		SINDH U	0	0	0
		KP	1	0	1
		BALUCHISTAN	1	0	1
		AJ&K	0	0	0
		GB	0	0	0
		FATA	0	0	0
		TOTAL	8	5	13
	154 Pakistan Medical Research Council, Islamabad.	ISLAMABAD	1	0	1
		PUNJAB	8	4	12
		SINDH R	0	0	0
		SINDH U	7	3	10
		KP	2	5	7
		BALUCHISTAN	1	0	1
		AJ&K	0	0	0
		GB	0	0	0
		FATA	0	0	0
		TOTAL	19	12	31
	155 Pakistan Nursing Council, Islamabad.	ISLAMABAD	0	0	0
		PUNJAB	1	2	3
		SINDH R	0	0	0
		SINDH U	0	0	0
		KP	1	0	1
		BALUCHISTAN	0	0	0
		AJ&K	0	0	0
		GB	0	0	0
		FATA	0	0	0
		TOTAL	2	2	4
	156 Pharmacy Council of Pakistan, Islamabad.	ISLAMABAD	0	0	0
		PUNJAB	0	0	0
		SINDH R	0	0	0
		SINDH U	0	0	0
		KP	0	0	0
		BALUCHISTAN	0	0	0
		AJ&K	0	0	0
		GB	0	0	0
		FATA	0	0	0
		TOTAL	0	0	0
		<b>SUB.TOTAL</b>	<b>80</b>	<b>76</b>	<b>156</b>

**TABLE-8**  
**DOMICILE WISE ACTUAL WORKING STRENGTH OF FEMALE OFFICERS AND STAFF**

<b>DIVISION</b>	<b>CORPORATION / BODY</b>	<b>DOMICILE</b>	<b>OFFICERS IN BS 17-22 OR EQUIVALENT</b>	<b>STAFF IN BS 1-16 OR EQUIVALENT</b>	<b>TOTAL</b>
Overseas Pakistanis and Human Resource Development	157 Employees Old-Age Benefits Institution, Karachi.	ISLAMABAD	0	0	0
		PUNJAB	31	6	37
		SINDH R	6	0	6
		SINDH U	5	8	13
		KP	3	0	3
		BALUCHISTAN	1	0	1
		AJ&K	0	0	0
		GB	0	0	0
		FATA	0	0	0
		TOTAL	46	14	60
	158 Overseas Employment Corporation, Islamabad.	ISLAMABAD	0	0	0
		PUNJAB	0	1	1
		SINDH R	0	0	0
		SINDH U	0	0	0
		KP	0	0	0
		BALUCHISTAN	0	0	0
		AJ&K	0	0	0
		GB	0	0	0
		FATA	0	0	0
		TOTAL	0	1	1
	159 Overseas Pakistanis Foundation (including employees of Schools and Colleges under OPF projects), Islamabad.	ISLAMABAD	0	108	108
		PUNJAB	2	317	319
		SINDH R	0	28	28
		SINDH U	2	95	97
		KP	1	75	76
		BALUCHISTAN	0	50	50
		AJ&K	0	85	85
		GB	0	1	1
		FATA	0	0	0
		TOTAL	5	759	764
	160 Workers Welfare Fund, Islamabad.	ISLAMABAD	0	1	1
		PUNJAB	3	4	7
		SINDH R	0	0	0
		SINDH U	0	0	0
		KP	3	2	5
		BALUCHISTAN	0	1	1
		AJ&K	1	0	1
		GB	0	0	0
		FATA	0	0	0
		TOTAL	7	8	15
		<b>SUB.TOTAL</b>	<b>58</b>	<b>782</b>	<b>840</b>
Petroleum & Natural Resources	161 Government Holdings (Pvt.) Limited, Islamabad.	ISLAMABAD	0	4	4
		PUNJAB	1	0	1
		SINDH R	0	0	0
		SINDH U	0	0	0
		KP	0	1	1
		BALUCHISTAN	0	0	0
		AJ&K	0	1	1
		GB	0	0	0
		FATA	0	0	0
		TOTAL	1	6	7
	162 Hydrocarbon Development Institute of Pakistan, Islamabad.	ISLAMABAD	0	0	0
		PUNJAB	6	4	10
		SINDH R	0	0	0
		SINDH U	0	0	0
		KP	2	0	2
		BALUCHISTAN	1	0	1
		AJ&K	0	0	0
		GB	0	0	0
		FATA	0	0	0
		TOTAL	9	4	13

**TABLE-8**  
**DOMICILE WISE ACTUAL WORKING STRENGTH OF FEMALE OFFICERS AND STAFF**

<b>DIVISION</b>	<b>CORPORATION / BODY</b>	<b>DOMICILE</b>	<b>OFFICERS IN BS 17-22 OR EQUIVALENT</b>	<b>STAFF IN BS 1-16 OR EQUIVALENT</b>	<b>TOTAL</b>
	163 Inter State Gas Systems (Pvt.) Ltd. Islamabad.	ISLAMABAD	2	0	2
		PUNJAB	7	0	7
		SINDH R	0	0	0
		SINDH U	0	0	0
		KP	1	0	1
		BALUCHISTAN	0	0	0
		AJ&K	0	0	0
		GB	0	0	0
		FATA	0	0	0
		TOTAL	10	0	10
	164 Lakhra Coal Development Company Ltd., Karachi.	ISLAMABAD	0	0	0
		PUNJAB	0	0	0
		SINDH R	0	0	0
		SINDH U	0	2	2
		KP	0	0	0
		BALUCHISTAN	0	0	0
		AJ&K	0	0	0
		GB	0	0	0
		FATA	0	0	0
		TOTAL	0	2	2
	165 Oil & Gas Development Company Ltd., Islamabad.	ISLAMABAD	8	5	13
		PUNJAB	20	25	45
		SINDH R	9	3	12
		SINDH U	11	7	18
		KP	5	2	7
		BALUCHISTAN	2	0	2
		AJ&K	1	0	1
		GB	0	0	0
		FATA	0	0	0
		TOTAL	56	42	98
	166 Pakistan Mineral Development Corporation, Islamabad.	ISLAMABAD	0	0	0
		PUNJAB	2	50	52
		SINDH R	0	0	0
		SINDH U	0	0	0
		KP	0	0	0
		BALUCHISTAN	0	0	0
		AJ&K	1	0	1
		GB	0	1	1
		FATA	0	0	0
		TOTAL	3	51	54
	167 Pakistan Petroleum Limited, Karachi.	ISLAMABAD	0	0	0
		PUNJAB	7	17	24
		SINDH R	4	4	8
		SINDH U	46	9	55
		KP	1	1	2
		BALUCHISTAN	1	3	4
		AJ&K	1	1	2
		GB	0	0	0
		FATA	0	0	0
		TOTAL	60	35	95
	168 Pakistan State Oil Company Limited, Karachi.	ISLAMABAD	0	0	0
		PUNJAB	7	1	8
		SINDH R	6	0	6
		SINDH U	54	13	67
		KP	1	0	1
		BALUCHISTAN	0	0	0
		AJ&K	0	0	0
		GB	0	0	0
		FATA	0	0	0
		TOTAL	68	14	82

**TABLE-8**  
**DOMICILE WISE ACTUAL WORKING STRENGTH OF FEMALE OFFICERS AND STAFF**

<b>DIVISION</b>	<b>CORPORATION / BODY</b>	<b>DOMICILE</b>	<b>OFFICERS IN BS 17-22 OR EQUIVALENT</b>	<b>STAFF IN BS 1-16 OR EQUIVALENT</b>	<b>TOTAL</b>
	169 Saindak Metals Limited, Quetta.	ISLAMABAD	0	0	0
		PUNJAB	0	0	0
		SINDH R	0	0	0
		SINDH U	0	0	0
		KP	0	0	0
		BALUCHISTAN	1	2	3
		AJ&K	0	0	0
		GB	0	0	0
		FATA	0	0	0
		<b>TOTAL</b>	<b>1</b>	<b>2</b>	<b>3</b>
	170 Sui Northern Gas Pipelines Limited, Lahore.	ISLAMABAD	2	2	4
		PUNJAB	54	118	172
		SINDH R	0	0	0
		SINDH U	1	0	1
		KP	0	5	5
		BALUCHISTAN	0	0	0
		AJ&K	0	0	0
		GB	0	0	0
		FATA	0	0	0
		<b>TOTAL</b>	<b>57</b>	<b>125</b>	<b>182</b>
	171 Sui Southern Gas Company Limited, Karachi.	ISLAMABAD	0	0	0
		PUNJAB	2	4	6
		SINDH R	17	30	47
		SINDH U	87	61	148
		KP	0	2	2
		BALUCHISTAN	2	5	7
		AJ&K	0	0	0
		GB	0	0	0
		FATA	0	0	0
		<b>TOTAL</b>	<b>108</b>	<b>102</b>	<b>210</b>
		<b>SUB.TOTAL</b>	<b>373</b>	<b>383</b>	<b>756</b>
Planning Development & Reform	172 Pakistan Institute of Development Economics, Islamabad.	ISLAMABAD	7	0	7
		PUNJAB	16	3	19
		SINDH R	0	0	0
		SINDH U	0	0	0
		KP	3	0	3
		BALUCHISTAN	1	0	1
		AJ&K	2	0	2
		GB	0	0	0
		FATA	0	0	0
		<b>TOTAL</b>	<b>29</b>	<b>3</b>	<b>32</b>
Privatization	173 Privatization Commission , Islamabad.	ISLAMABAD	0	0	0
		PUNJAB	0	8	8
		SINDH R	0	0	0
		SINDH U	0	1	1
		KP	0	0	0
		BALUCHISTAN	0	0	0
		AJ&K	0	1	1
		GB	0	0	0
		FATA	0	0	0
		<b>TOTAL</b>	<b>0</b>	<b>10</b>	<b>10</b>
Ports & Shipping	174 Directorate of Seamen's Welfare & Seamen's Hostel, Karachi.	ISLAMABAD	0	0	0
		PUNJAB	0	0	0
		SINDH R	0	0	0
		SINDH U	0	0	0
		KP	0	0	0
		BALUCHISTAN	0	0	0
		AJ&K	0	0	0
		GB	0	0	0
		FATA	0	0	0
		<b>TOTAL</b>	<b>0</b>	<b>0</b>	<b>0</b>



**TABLE-8**  
**DOMICILE WISE ACTUAL WORKING STRENGTH OF FEMALE OFFICERS AND STAFF**

<b>DIVISION</b>	<b>CORPORATION / BODY</b>	<b>DOMICILE</b>	<b>OFFICERS IN BS 17-22 OR EQUIVALENT</b>	<b>STAFF IN BS 1-16 OR EQUIVALENT</b>	<b>TOTAL</b>
	175 Gwadar Port Authority, Gwadar.	ISLAMABAD	0	0	0
		PUNJAB	0	0	0
		SINDH R	1	0	1
		SINDH U	0	0	0
		KP	0	0	0
		BALUCHISTAN	0	2	2
		AJ&K	0	0	0
		GB	0	0	0
		FATA	0	0	0
		TOTAL	1	2	3
	176 Karachi Port Trust, Karachi.	ISLAMABAD	0	0	0
		PUNJAB	4	13	17
		SINDH R	1	8	9
		SINDH U	25	187	212
		KP	0	3	3
		BALUCHISTAN	0	1	1
		AJ&K	0	0	0
		GB	0	0	0
		FATA	0	0	0
		TOTAL	30	212	242
	177 Korangi Fisheries Harbour Authority, Karachi.	ISLAMABAD	0	0	0
		PUNJAB	0	0	0
		SINDH R	0	0	0
		SINDH U	0	1	1
		KP	0	0	0
		BALUCHISTAN	0	0	0
		AJ&K	0	0	0
		GB	0	0	0
		FATA	0	0	0
		TOTAL	0	1	1
	178 Pakistan Marine Academy, Karachi.	ISLAMABAD	0	0	0
		PUNJAB	0	0	0
		SINDH R	0	0	0
		SINDH U	1	0	1
		KP	0	0	0
		BALUCHISTAN	0	0	0
		AJ&K	0	0	0
		GB	0	0	0
		FATA	0	0	0
		TOTAL	1	0	1
	179 Pakistan National Shipping Corporation, Karachi.	ISLAMABAD	0	0	0
		PUNJAB	0	0	0
		SINDH R	0	0	0
		SINDH U	0	0	0
		KP	0	0	0
		BALUCHISTAN	0	0	0
		AJ&K	0	0	0
		GB	0	0	0
		FATA	0	0	0
		TOTAL	0	0	0
	180 Port Qasim Authority, Karachi.	ISLAMABAD	0	0	0
		PUNJAB	0	0	0
		SINDH R	0	1	1
		SINDH U	2	28	30
		KP	0	0	0
		BALUCHISTAN	0	0	0
		AJ&K	0	0	0
		GB	0	0	0
		FATA	0	0	0
		TOTAL	2	29	31
		<b>SUB.TOTAL</b>	<b>34</b>	<b>244</b>	<b>278</b>

**TABLE-8  
DOMICILE WISE ACTUAL WORKING STRENGTH OF FEMALE OFFICERS AND STAFF**

<b>DIVISION</b>	<b>CORPORATION / BODY</b>	<b>DOMICILE</b>	<b>OFFICERS IN BS 17-22 OR EQUIVALENT</b>	<b>STAFF IN BS 1-16 OR EQUIVALENT</b>	<b>TOTAL</b>
Religious Affairs and Inter-faith Harmony	181 Evacuee Trust Property Board, Lahore.	ISLAMABAD	0	0	0
		PUNJAB	2	79	81
		SINDH R	0	0	0
		SINDH U	0	0	0
		KP	0	0	0
		BALUCHISTAN	0	0	0
		AJ&K	0	0	0
		GB	0	0	0
		FATA	0	0	0
		<b>TOTAL</b>	<b>2</b>	<b>79</b>	<b>81</b>
Science & Technology	182 Council for Works & Housing Research, Karachi.	ISLAMABAD	0	0	0
		PUNJAB	0	0	0
		SINDH R	0	1	1
		SINDH U	0	5	5
		KP	0	0	0
		BALUCHISTAN	0	0	0
		AJ&K	0	0	0
		GB	0	0	0
		FATA	0	0	0
		<b>TOTAL</b>	<b>0</b>	<b>6</b>	<b>6</b>
	183 COMSATS Institute of Information Technology, Islamabad.	ISLAMABAD	218	20	238
		PUNJAB	495	59	554
		SINDH R	5	0	5
		SINDH U	6	0	6
		KP	102	8	110
		BALUCHISTAN	4	0	4
		AJ&K	3	0	3
		GB	0	6	6
		FATA	0	0	0
		<b>TOTAL</b>	<b>833</b>	<b>93</b>	<b>926</b>
	184 National Institute of Electronics, Islamabad.	ISLAMABAD	0	0	0
		PUNJAB	1	2	3
		SINDH R	0	0	0
		SINDH U	0	0	0
		KP	1	0	1
		BALUCHISTAN	0	0	0
		AJ&K	0	0	0
		GB	0	0	0
		FATA	0	0	0
		<b>TOTAL</b>	<b>2</b>	<b>2</b>	<b>4</b>
	185 National Institute of Oceanography, Karachi.	ISLAMABAD	0	0	0
		PUNJAB	1	0	1
		SINDH R	0	0	0
		SINDH U	4	0	4
		KP	1	0	1
		BALUCHISTAN	0	0	0
		AJ&K	0	0	0
		GB	0	0	0
		FATA	0	0	0
		<b>TOTAL</b>	<b>6</b>	<b>0</b>	<b>6</b>
	186 National University of Sciences & Technology, Islamabad.	ISLAMABAD	34	6	40
		PUNJAB	190	59	249
		SINDH R	3	2	5
		SINDH U	13	1	14
		KP	21	5	26
		BALUCHISTAN	2	0	2
		AJ&K	4	0	4
		GB	0	0	0
		FATA	0	0	0
		<b>TOTAL</b>	<b>267</b>	<b>73</b>	<b>340</b>

**TABLE-8  
DOMICILE WISE ACTUAL WORKING STRENGTH OF FEMALE OFFICERS AND STAFF**

<b>DIVISION</b>	<b>CORPORATION / BODY</b>	<b>DOMICILE</b>	<b>OFFICERS IN BS 17-22 OR EQUIVALENT</b>	<b>STAFF IN BS 1-16 OR EQUIVALENT</b>	<b>TOTAL</b>
	187 Pakistan Council of Scientific & Industrial Research, Islamabad.	ISLAMABAD	0	1	1
		PUNJAB	68	20	88
		SINDH R	5	4	9
		SINDH U	52	22	74
		KP	12	4	16
		BALUCHISTAN	4	0	4
		AJ&K	0	0	0
		GB	0	0	0
		FATA	0	0	0
		TOTAL	141	51	192
	188 Pakistan Council of Renewable Energy Technologies, Islamabad.	ISLAMABAD	0	0	0
		PUNJAB	0	1	1
		SINDH R	0	0	0
		SINDH U	0	0	0
		KP	0	0	0
		BALUCHISTAN	0	0	0
		AJ&K	0	0	0
		GB	0	0	0
		FATA	0	0	0
		TOTAL	0	1	1
	189 Pakistan Council of Research in Water Resources, Islamabad.	ISLAMABAD	0	0	0
		PUNJAB	4	1	5
		SINDH R	0	0	0
		SINDH U	0	0	0
		KP	1	1	2
		BALUCHISTAN	1	2	3
		AJ&K	0	0	0
		GB	0	0	0
		FATA	0	0	0
		TOTAL	6	4	10
	190 Pakistan Council for Science & Technology, Islamabad.	ISLAMABAD	0	0	0
		PUNJAB	1	1	2
		SINDH R	0	0	0
		SINDH U	0	0	0
		KP	1	0	1
		BALUCHISTAN	1	0	1
		AJ&K	0	0	0
		GB	0	0	0
		FATA	0	0	0
		TOTAL	3	1	4
	191 Pakistan Engineering Council, Islamabad.	ISLAMABAD	0	0	0
		PUNJAB	4	10	14
		SINDH R	0	0	0
		SINDH U	1	1	2
		KP	0	1	1
		BALUCHISTAN	0	1	1
		AJ&K	0	1	1
		GB	0	1	1
		FATA	0	0	0
		TOTAL	5	15	20
	192 Pakistan Museum of Natural History, Islamabad.	ISLAMABAD	0	0	0
		PUNJAB	3	0	3
		SINDH R	1	0	1
		SINDH U	0	0	0
		KP	0	0	0
		BALUCHISTAN	1	0	1
		AJ&K	0	0	0
		GB	1	0	1
		FATA	0	0	0
		TOTAL	6	0	6

**TABLE-8  
DOMICILE WISE ACTUAL WORKING STRENGTH OF FEMALE OFFICERS AND STAFF**

<b>DIVISION</b>	<b>CORPORATION / BODY</b>	<b>DOMICILE</b>	<b>OFFICERS IN BS 17-22 OR EQUIVALENT</b>	<b>STAFF IN BS 1-16 OR EQUIVALENT</b>	<b>TOTAL</b>
	193 Pakistan National Accreditation Council, Islamabad.	ISLAMABAD	0	0	0
		PUNJAB	0	1	1
		SINDH R	0	0	0
		SINDH U	0	0	0
		KP	1	0	1
		BALUCHISTAN	0	0	0
		AJ&K	0	0	0
		GB	0	0	0
		FATA	0	0	0
		<b>TOTAL</b>	<b>1</b>	<b>1</b>	<b>2</b>
	194 Pakistan Science Foundation, Islamabad.	ISLAMABAD	1	0	1
		PUNJAB	5	1	6
		SINDH R	1	0	1
		SINDH U	0	0	0
		KP	1	0	1
		BALUCHISTAN	0	0	0
		AJ&K	0	0	0
		GB	0	0	0
		FATA	0	0	0
		<b>TOTAL</b>	<b>8</b>	<b>1</b>	<b>9</b>
	195 Pakistan Scientific and Technological Information Centre, Islamabad.	ISLAMABAD	1	3	4
		PUNJAB	4	2	6
		SINDH R	0	0	0
		SINDH U	0	1	1
		KP	1	0	1
		BALUCHISTAN	0	0	0
		AJ&K	0	0	0
		GB	0	0	0
		FATA	0	0	0
		<b>TOTAL</b>	<b>6</b>	<b>6</b>	<b>12</b>
	196 Pakistan Standards & Quality Control Authority, Karachi.	ISLAMABAD	0	0	0
		PUNJAB	3	6	9
		SINDH R	5	4	9
		SINDH U	3	13	16
		KP	0	0	0
		BALUCHISTAN	0	1	1
		AJ&K	0	0	0
		GB	0	0	0
		FATA	0	0	0
		<b>TOTAL</b>	<b>11</b>	<b>24</b>	<b>35</b>
	197 STEDEC Technology Commercialization Corporation of Pakistan (Pvt.) Limited, Lahore.	ISLAMABAD	0	0	0
		PUNJAB	0	0	0
		SINDH R	0	0	0
		SINDH U	0	0	0
		KP	0	0	0
		BALUCHISTAN	0	0	0
		AJ&K	0	0	0
		GB	0	0	0
		FATA	0	0	0
		<b>TOTAL</b>	<b>0</b>	<b>0</b>	<b>0</b>
		<b>SUB.TOTAL</b>	<b>1295</b>	<b>278</b>	<b>1573</b>
States & Frontier Regions	198 Cadet College, Razmak (NWA).	ISLAMABAD	0	0	0
		PUNJAB	0	0	0
		SINDH R	0	0	0
		SINDH U	0	0	0
		KP	0	0	0
		BALUCHISTAN	0	0	0
		AJ&K	0	0	0
		GB	0	0	0
		FATA	0	0	0
		<b>TOTAL</b>	<b>0</b>	<b>0</b>	<b>0</b>

**TABLE-8**  
**DOMICILE WISE ACTUAL WORKING STRENGTH OF FEMALE OFFICERS AND STAFF**

<b>DIVISION</b>	<b>CORPORATION / BODY</b>	<b>DOMICILE</b>	<b>OFFICERS IN BS 17-22 OR EQUIVALENT</b>	<b>STAFF IN BS 1-16 OR EQUIVALENT</b>	<b>TOTAL</b>
Textile Industry	199 National Textile University, Faisalabad.	ISLAMABAD	0	0	0
		PUNJAB	24	4	28
		SINDH R	0	0	0
		SINDH U	0	0	0
		KP	0	0	0
		BALUCHISTAN	0	0	0
		AJ&K	0	0	0
		GB	0	0	0
		FATA	0	0	0
		TOTAL	24	4	28
	200 Pakistan Cotton Standards Institute, Karachi.	ISLAMABAD	0	0	0
		PUNJAB	0	0	0
		SINDH R	0	0	0
		SINDH U	0	6	6
		KP	0	0	0
		BALUCHISTAN	0	0	0
		AJ&K	0	0	0
		GB	0	0	0
		FATA	0	0	0
		TOTAL	0	6	6
	201 Synthetic Fiber Development & Application Centre, Karachi.	ISLAMABAD	0	0	0
		PUNJAB	0	0	0
		SINDH R	0	0	0
		SINDH U	0	0	0
		KP	0	0	0
		BALUCHISTAN	0	0	0
		AJ&K	0	0	0
		GB	0	0	0
		FATA	0	0	0
		TOTAL	0	0	0
		<b>SUB.TOTAL</b>	<b>24</b>	<b>10</b>	<b>34</b>
Water & Power	202 Alternative Energy Development Board, Islamabad.	ISLAMABAD	0	0	0
		PUNJAB	1	3	4
		SINDH R	0	1	1
		SINDH U	0	0	0
		KP	0	1	1
		BALUCHISTAN	0	0	0
		AJ&K	0	1	1
		GB	0	1	1
		FATA	0	0	0
		TOTAL	1	7	8
	203 Indus River System Authority, Islamabad.	ISLAMABAD	0	0	0
		PUNJAB	0	0	0
		SINDH R	0	0	0
		SINDH U	0	1	1
		KP	0	1	1
		BALUCHISTAN	0	0	0
		AJ&K	0	0	0
		GB	0	0	0
		FATA	0	0	0
		TOTAL	0	2	2
	204 National Engineering Services Pakistan (Pvt.) Limited, Lahore	ISLAMABAD	4	1	5
		PUNJAB	69	17	86
		SINDH R	1	0	1
		SINDH U	18	0	18
		KP	3	2	5
		BALUCHISTAN	2	0	2
		AJ&K	0	0	0
		GB	0	0	0
		FATA	0	0	0
		TOTAL	97	20	117

**TABLE-8  
DOMICILE WISE ACTUAL WORKING STRENGTH OF FEMALE OFFICERS AND STAFF**

<b>DIVISION</b>	<b>CORPORATION / BODY</b>	<b>DOMICILE</b>	<b>OFFICERS IN BS 17-22 OR EQUIVALENT</b>	<b>STAFF IN BS 1-16 OR EQUIVALENT</b>	<b>TOTAL</b>
	205 Pakistan Electric Power Company (Pvt.) Limited, Lahore.	ISLAMABAD	3	28	31
		PUNJAB	92	1137	1229
		SINDH R	10	186	196
		SINDH U	18	80	98
		KP	7	95	102
		BALUCHISTAN	3	56	59
		AJ&K	1	4	5
		GB	1	0	1
		FATA	0	2	2
		TOTAL	135	1588	1723
	206 Water & Power Development Authority, Lahore.	ISLAMABAD	1	0	1
		PUNJAB	95	538	633
		SINDH R	21	36	57
		SINDH U	24	53	77
		KP	22	142	164
		BALUCHISTAN	4	23	27
		AJ&K	2	15	17
		GB	0	0	0
		FATA	2	0	2
		TOTAL	171	807	978
		<b>SUB.TOTAL</b>	<b>404</b>	<b>2424</b>	<b>2828</b>
<b>GRAND TOTAL</b>	<b>7324</b>	<b>12384</b>	<b>19708</b>		

**TABLE-9**  
**COMPARISON OF SANCTIONED POSTS SINCE 2006-07 TO 2015-16**

<b>YEARS</b>	<b>OFFICERS IN BS 17-22 OR EQUIVALENT</b>	<b>STAFF IN BS 1-16 OR EQUIVALENT</b>	<b>TOTAL</b>	<b>% CHANGE</b>
2006-07	58059	327536	385595	-
2007-08	59298	328199	387497	0.49
2008-09	57148	310032	367180	-5.24
2009-10	65587	345361	410948	11.92
2010-11	69800	355469	425269	3.48
2011-12	72510	357008	429518	1.00
2012-13	72569	371604	444173	3.41
2013-14	73476	376862	450338	1.39
2014-15	76664	370471	447135	-0.71
2015-16	77868	377783	455651	1.90

**TABLE-10****COMPARISON OF ACTUAL WORKING STRENGTH OF EMPLOYEES SINCE 2006-07 TO 2015-16**

<b>YEARS</b>	<b>OFFICERS IN BS 17-22 OR EQUIVALENT</b>	<b>STAFF IN BS 1-16 OR EQUIVALENT</b>	<b>TOTAL</b>	<b>% CHANGE</b>
2006-07	48868	281663	330531	-
2007-08	58446	273566	332012	0.45
2008-09	57225	283595	340820	2.65
2009-10	64029	285895	349924	2.67
2010-11	66631	302654	369285	5.53
2011-12	68449	307248	375697	1.74
2012-13	67642	312509	380151	1.19
2013-14	66910	319029	385939	1.52
2014-15	69783	308058	377841	-2.10
2015-16	70145	304953	375098	-0.73



**TABLE-11**  
**COMPARISON OF OVERALL EMPLOYEES SINCE 2006-07 TO 2015-16**

YEARS	TOTAL		INCREASE / DECREASE		% CHANGE	
	SANCTIONED	ACTUAL	SANCTIONED	ACTUAL	SANCTIONED	ACTUAL
2006-2007	385595	330531	-52183	-57911	-11.92	-15.23
2007-2008	387497	332012	1902	1481	0.49	0.45
2008-2009	367180	340820	-20317	8808	-5.24	2.65
2009-2010	410948	349924	43768	9104	11.92	2.67
2010-2011	425269	369285	14321	19361	3.48	5.53
2011-2012	429518	375697	4249	6412	1.00	1.74
2012-2013	444173	380151	14655	4454	3.41	1.19
2013-2014	450338	385939	6165	5788	1.39	1.52
2014-2015	447135	377841	-3203	-8098	-0.71	-2.10
2015-2016	455651	375098	8516	-2743	1.90	-0.73

TABLE-12

**DATA SHOWING MP-I, MP-II & MP-III WORKING IN AUTONOMOUS / SEMI-AUTONOMOUS BODIES / CORPORATIONS UNDER THE FEDERAL GOVERNMENT**

<b>Division</b>	<b>Corporations/Bodies</b>	<b>MP-I</b>	<b>MP-II</b>	<b>MP-III</b>	<b>Total</b>
<b>Aviation</b>	Civil Aviation Authority	1	0	0	1
<b>Cabinet</b>	Pakistan Tourism Development Corporation	0	1	0	1
	Pakistan Telecommunication Authority	1	2	0	3
<b>Commerce</b>	National Insurance Company Limited,	1	0	0	1
<b>Establishment</b>	National School of Public Policy	1	0	0	1
<b>Federal Education and Professional Training</b>	Higher Education Commission	1	2	2	5
<b>Finance</b>	Competition Commission of Pakistan	5	0	0	5
<b>Housing &amp; Works</b>	National Construction Ltd.	0	1	0	1
<b>Information Technology &amp; Telecommunications</b>	National Telecommunication Corporation	1	0	0	1
	Pakistan Software Export Board	1	0	0	1
<b>Industries &amp; Production</b>	Export Processing Zones Authority	0	0	2	2
<b>Petroleum &amp; Natural Resources</b>	Pakistan Mineral Development Corporation,	0	1	0	1
	Sui Southern Gas Company Limited	1	0	0	1
<b>Planning Development &amp; Reform</b>	Pakistan Institute of Development Economics	1	0	0	1
<b>Ports &amp; Shipping</b>	Port Qasim Authority	1	0	0	1
	<b>Grand Total</b>	<b>15</b>	<b>7</b>	<b>4</b>	<b>26</b>