



**ANNUAL STATISTICAL BULLETIN OF EMPLOYEES  
OF AUTONOMOUS/SEMI-AUTONOMOUS  
BODIES/CORPORATIONS UNDER THE  
FEDERAL GOVERNMENT**

**2014-15**

**PAKISTAN PUBLIC ADMINISTRATION RESEARCH CENTRE,  
MANAGEMENT SERVICES WING, ESTABLISHMENT DIVISION, ISLAMABAD**

**FOR OFFICIAL USE**



**ANNUAL STATISTICAL BULLETIN OF EMPLOYEES  
OF AUTONOMOUS/SEMI-AUTONOMOUS  
BODIES/CORPORATIONS UNDER THE  
FEDERAL GOVERNMENT**

**2014-15**

**PAKISTAN PUBLIC ADMINISTRATION RESEARCH CENTRE,  
MANAGEMENT SERVICES WING, ESTABLISHMENT DIVISION, ISLAMABAD**

## FOREWORD

Pakistan Public Administration Research Centre (PPARC), Establishment Division is maintaining the data on annual basis regarding autonomous / semi-autonomous bodies / corporations through publishing statistical bulletins. The current Annual Statistical Bulletin for the year 2014-15 has been prepared after collecting data from all the Corporations / Bodies / Authorities working under the administrative control of different Ministries / Divisions in the Federal Government of Pakistan. This Bulletin contains information about all the employees working in autonomous / semi-autonomous bodies / corporations / authorities under the Federal Government.

2. The analytical portion of the report reveals in depth analysis of all the categories of employees showing sanctioned posts, actual working strength, domicile wise positions and female employees. The analytical portion also comprises actual numbers, percentages, bar charts and pie charts which is beautiful addition in this bulletin and creates interest for the readers. The analysis provides true picture of all the tabulations and readers could get benefit from it without going into detailed study of all the tabulations. This Bulletin is a valuable data bank for planners, researchers, academicians, students, etc. for planning and research regarding Federal Government employees in the country.

3. I would like to thank, all the focal persons of various Organizations / Departments for their timely support and cooperation, which enabled PPARC to complete this gigantic task. The Director General and Statistical Cell of PPARC also deserve appreciation for their dedication to complete this Bulletin.

(TAHIR HUSSAIN)  
Additional Secretary  
Establishment Division

Islamabad.

## PREFACE

Pakistan Public Administration Research Centre (PPARC) as part and parcel of Establishment Division has been maintaining statistical data of employees of autonomous / semi-autonomous bodies / corporations / authorities under the Federal Government since 1999, by publishing Statistical Bulletins on annual basis. The current Annual Statistical Bulletin is the 16<sup>th</sup> number of its series comprising latest annual employment data for use by the Parliamentarians, Policy Makers, Planners and Researchers etc. for good governance and research.

2. The current Statistical Bulletin covers data for the year 2014-15 showing office wise as well as domicile / gender wise sanctioned and actual working strength in respect of employees of autonomous / semi-autonomous bodies / corporations / authorities, including all those personnel holding equivalent basic pay scales working under different Ministries / Divisions in the Federal Government of Pakistan. This Bulletin has been prepared on the basis of the latest available data / information collected from all the autonomous / semi-autonomous bodies / corporations / authorities under control of the Federal Government. The data processing of the Bulletin was completed at PPARC.

3. This Bulletin will serve as a useful reference on the subject matter which may also be utilized by various government functionaries for framing administrative and personnel management policies, inservice training programmes and formulation of projects, pertaining to employees of autonomous / semi-autonomous bodies / corporations / authorities.

4. I would like to thank, all the heads of various autonomous / semi-autonomous bodies / corporations / authorities for their timely provided data and other valuable support which enabled PPARC to complete the Bulletin in time. The efforts of officers and staff of Statistical Cell at PPARC in collection, compilation and analysis of data also deserve appreciation.

(Muhammad Lakhkar Khan Hoti)  
Director General

Islamabad

# **LIST OF CONTRIBUTORS OF PPARC**

Mr. Muhammad Lakhkar Khan Hoti Director General	Team Leader
Mr. Amjad Javaid Sandhu Director (Statistics)	Technical Supervision and Analysis
Mr. Shahid Nawaz Satti Senior Statistical Officer	Supervision of Data Collection
Sardar Muhammad Jamil Statistical Officer	Data Collection
Miss Rukhsana Statistical Officer	Data Collection, Compilation & Tabulation
Mr. Abdul Qayyum Abbasi Statistical Officer	Data Collection
Mr. Wajid Printing Officer	Supervision of Printing Process

## **Staff Participation**

Mr. Mubashir Hussain Stenotypist	Mr. Muhammad Yousaf Statistical Assistant
Mr. Umar Mehmood Abbasi Statistical Assistant	Mr. Javed Ahmad Statistical Assistant
Mr. M. Hussain Shahid Statistical Assistant	Syed Asim Iqbal Statistical Clerk (Computerized Composition)
Mr. Abdul Karim Nizamani Statistical Assistant	Mr. Abdul Sattar Bajwa Junior Statistical Clerk
Mrs. Farzana Naheed Statistical Assistant	

## CONTENTS

Sr. No.	TITLE	PAGE(S)
1.	Foreword	(i)
2.	Preface	(ii)
3.	List of Contributors of PPARC	(iii)
4.	Salient Features of the Employees of Autonomous / Semi- Autonomous Bodies / Corporations / Authorities under the Federal Government for the year 2014-15.	1-13
<b>Statistical Tables</b>		
Table-1	Sanctioned and Actual Working Strength of Employees.	17-22
Table-2	Sanctioned Strength of Officers and Staff.	23-28
Table-3	Overall Domicile Wise Position of Actual Working Employees.	29
Table-4	Comparison of Domicile Wise Actual Working Strength of Employees for 2013-14 and 2014-15.	31
Table-5	Domicile Wise Actual Working Strength of Officers and Staff.	33-67
Table-6	Domicile Wise Actual Working Strength of Female Employees.	69
Table-7	Comparison of Domicile Wise Actual Strength of Female Employees for 2013-14 and 2014-15.	71
Table-8	Domicile Wise Actual Working Strength of Female Officers and Staff.	73-107
Table-9	Comparison of Sanctioned Posts Since 2005-06 to 2014-15.	109
Table-10	Comparison of Actual Working Strength of Employees Since 2005-06 to 2014-15.	111
Table-11	Comparison of Overall Employees since 2005-06 to 2014-15	113
Table-12	Data Showing MP-I, MP-II & MP-III Working in Autonomous / Semi- Autonomous Bodies / Corporations under the Federal Government.	115



# **SALIENT FEATURES OF THE EMPLOYEES OF AUTONOMOUS / SEMI-AUTONOMOUS BODIES / CORPORATIONS / AUTHORITIES UNDER THE FEDERAL GOVERNMENT FOR THE YEAR 2014-15**

## **INTRODUCTION**

Pakistan Public Administration Research Centre (PPARC) is responsible for collection, compilation, tabulation and publication of statistical data of employees in order to facilitate effective formulation of government policies, future manpower development and career planning as an effective tool of good governance. As a part of personnel or human resource management, it involves numerous activities like recruitment, training, performance appraisal, compensation and motivation etc. of the employees. The organizations must periodically forecast their need for human resources in terms of both number of employees and their required skills.

2. For raising productivity and reducing absenteeism and ensure the welfare of Federal Government employees, government can use various plans based on scientifically collected data from various offices and organizations. There are two main sources of data namely; primary and secondary sources of data collection. Data used in this bulletin are collected from primary sources directly from about 207 autonomous / semi- autonomous bodies / corporations / authorities.

3. The employment statistics being maintained by PPARC on annual basis, can meet the day to day requirements of the various Federal Government Organizations particularly National Assembly Secretariat, Senate Secretariat, Finance Division, Establishment Division and Provincial Governments etc. In addition, the information collected by PPARC provides the database and support to various Commissions set up by the Government from time to time, like Pay and Pension Commission, Implementation Commission under 18<sup>th</sup> amendment of the 1973 Constitution of Islamic Republic of Pakistan and to various donor agencies.



4. In pursuance of the 18<sup>th</sup> Constitutional Amendment, the Federal Government has devolved 17 Federal Ministries in three phases alongwith autonomous bodies/ corporations under their administrative control, which was a biggest-ever restructuring exercise since 1947.

5. In order to monitor the employment position through various aspects and status of sanctioned and actual working strength, domicile / gender-wise identification of employees of autonomous / semi-autonomous bodies / corporations / authorities in terms of their basic pay scales in BS 17-22 and BS 1-16 or equivalent, they have also been included in the current statistical bulletin for the year 2014-15 with reference time as on 1-7-2014. The results of the latest data collected from different bodies / corporations / authorities through Ministries / Divisions under their administrative control have been compiled and tabulated in this Bulletin.

#### **DATA ANALYSIS**

6. The analysis of data shows that over the last 10 years from 2005-06 to 2014-15, the sanctioned strength has been increased by 2.14% and actual strength has declined by 3.10% due to ban on fresh recruitment imposed by the governments time by time. The employment situation in the corporations and autonomous bodies under the administrative control of the Federal Government reveals a different picture as compared to the main Federal Government organizations. During the last ten years from 2005-06 to 2014-15 an increasing trend of 0.26% and a declining trend of 0.37% has been noticed on an average basis in each year in the sanctioned and actual strength respectively of the employees of corporations / autonomous bodies / authorities. However, during the last five years from 2010-11 to 2014-15 a positive growth in sanctioned as well as actual strength has been witnessed. A year wise analysis indicates growth in the previous four years i.e 2010-11, 2011-12, 2012-13 and 2013-14 showing an increases of 5.53%, 1.74%, 1.19% and 1.52% respectively in actual strength. But in 2014-15 decreasing trend shows 2.10% in actual strength of employees. The employees strength has been declined in Utility Stores Corporation of Pakistan, Pakistan International Airline, National Bank of Pakistan, Employees Old-age Benefits Institution, Oil & Gas Development

Company and Pakistan Electric Power Company (pvt) Limited (PEPCO) including some other Corporations / Bodies. The sanctioned strength and actual strength has been declined due to ban on fresh recruitment, termination from service, superannuation, incentive retirements and due to deaths causes. The domicile-wise position reveals that employees having domicile of Islamabad have been increased by 11.94%, from Gilgit Baltistan increased by 9.67% while decreased for Sindh domicile by 2.04%, 1.90% for Balochistan, 1.84% for Azad Jammu & Kashmir, 3.06% for Punjab and 0.53% for Khyber Pakhtunkhwa .

**(a) Sanctioned and Actual Strength**

7. The sanctioned and actual strength of employees in 2014-15 in respect of 207 autonomous / semi-autonomous bodies / corporations / authorities under the Federal Government are 447,135 and 377,841 posts as compared to 450,338 and 385,939 posts in the previous year, which show decrease of 0.71% in the sanctioned and 2.10% in the actual strength. A moderate growth of 11.92% and 2.67% was witnessed in sanctioned & actual strength in 2009-10. The present trend of declining shown in sanctioned and actual strength as compared to 2013-14 mainly is due to ban on fresh recruitment, termination from service, superannuation, incentive oriented retirements and due to deaths causes in few departments such as Pakistan International Airline, Utility Stores Corporation of Pakistan (Pvt) Limited, Employees Old-age Benefits Institution, Oil & Gas Development Company, Pakistan Electric Power Company (Pvt) Limited (PEPCO) & its sister organizations and other bodies / corporations etc. The Figure-1 shows sanctioned and actual strength of officers and staff in 207 autonomous bodies / corporations etc, during the reporting period.

Figure-1: Sanctioned and Actual Strength of Officers and Staff

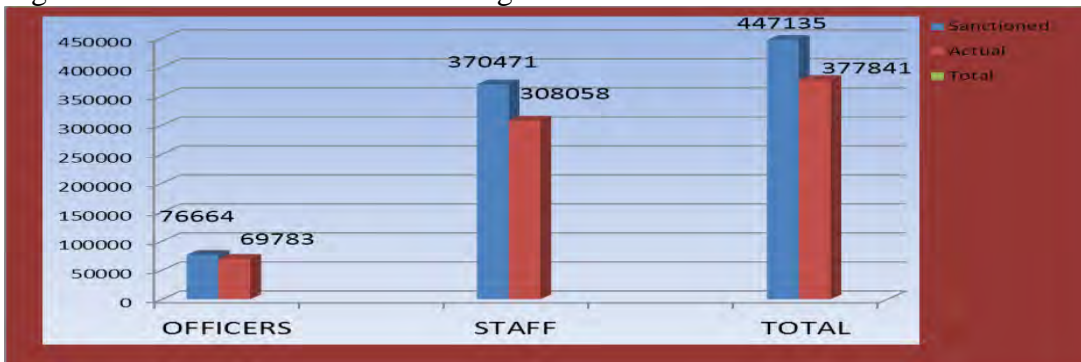

**(b) Female Employees**

8. The actual strength of female employees for the year 2014-15, working in 207 autonomous / semi-autonomous bodies / corporations under the Federal Government is 17,913 as compared to 17,206 posts in the last year, which shows a trim growth of 4.11% in their actual strength. The measures taken by the Government to provide better employment environment, implementation of 10% women quota in public sector in addition to equal opportunities for females in open merit, implementation of law “The protection against Harassment of women at the work place act 2010” and general awareness about government sector employment encourage the women to join public sector employment. The total actual strength of 377,841 posts out of which 17,913 posts are occupied by the female employees, shows female share in the total employment is 4.74%. Furthermore, the bifurcation of actual strength of female employees shows that 38% posts are occupied by the officers working in BS 17-22 or equivalent and remaining 62% go to BS 1-16 or equivalent.

**(c) Province Wise Analysis**

9. It is pertinent to highlight that province wise analysis does not show the actual provincial quota for each province because these data also include open merit employees selected from different provinces. The province / region wise analysis shows that the number of actual employees working in autonomous organizations are 377,841 and out of those 0.77% are from Gilgit Baltistan. However employees having domicile of Gilgit Baltistan have increased from 2638 in previous year to 2893 in current year i.e by 9.67%. Number of employees having domicile of Islamabad have share of 1.11% in overall employees while increased by 11.94% in current year as compared to previous year from 3735 to 4181. On the other hand, share of provinces on the basis of their domiciles in actual strength of 377,841 employees during year 2014-15 reveals that Punjab (including 1.11% Islamabad) has 53.41% share followed by Sindh 23.65% (Sindh Urban 13.46 % and Sindh Rural 10.19%), Khyber Pakhtunkhwa 14.42% and Balochistan has 4.54% share. The share of Azad Jammu & Kashmir (AJ&K) is 1.40%, and Federally Administered Tribal Areas (FATA) is 1.03% in 2014-15 against AJ&K 1.39% and

FATA 1.02 % in the corresponding period of last year. It is worthful to mention that 2946 (0.78%) employees working in the International Islamic University do not mention their domicile. The Figure-2 shows the overall domicile wise position of employees in the corporations / bodies while Figure-3 depicts changes in domicile wise working strength of employees from 2013-14 to 2014-15

Figure-2: Overall Domicile Wise Position of Employees

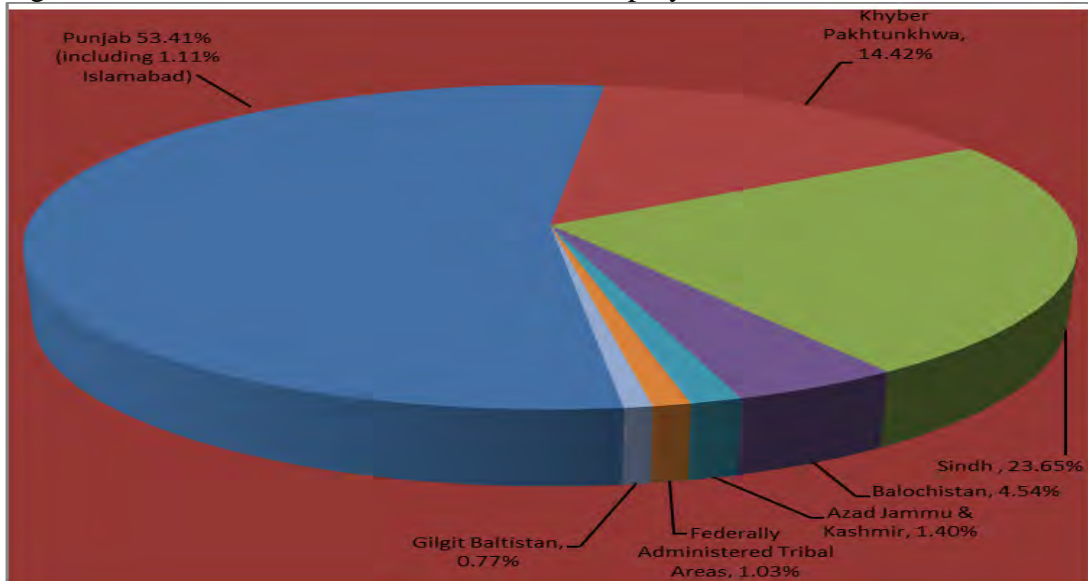
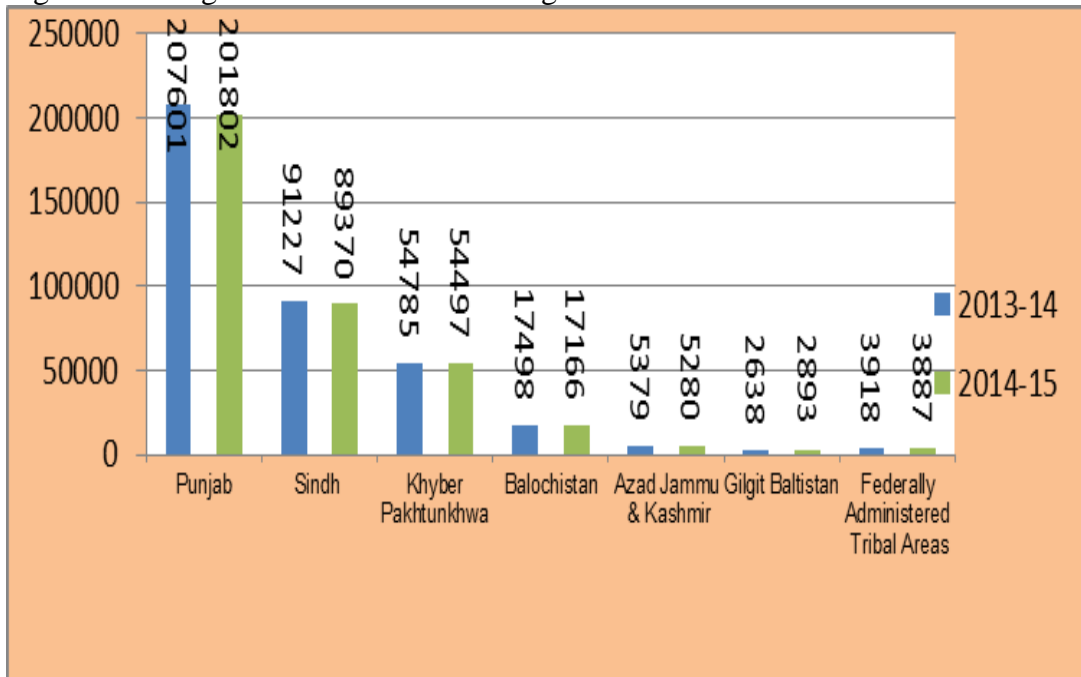

Figure-3: Change in Domicile Wise Strength From 2013-14 to 2014-15.



**(d) Province Wise Female Employees**

10. Out of the total 17,913 female employees working in the autonomous / semi-autonomous bodies / corporations the province / domicile wise analysis shows that the share of Punjab Province is 57.88% (including 4.11% Islamabad), followed by Sindh 25.16% (Sindh Urban 18.59% and Sindh Rural 6.57%), Khyber Pakhtunkhwa 8.58% and Balochistan 2.85% respectively. The other regions have share as Azad Jammu & Kashmir 1.58%, Gilgit Baltistan 0.50% and Federally Administered Tribal Areas (FATA) 0.21%. However, 580 (3.24%) female employees did not mention their domicile who are working in the International Islamic University, Islamabad. The female employees have been increased having domicile of Gilgit Baltistan by 13.92% and Punjab 6.73% (including Islamabad by 24.11%), Balochistan by 3.24% and Azad Jammu & Kashmir by 4.04% respectively as compared to the last year 2013-14. The Figure-4 shows the position of domicile wise female employees.

Figure-4: Domicile Wise Position of Female Employees

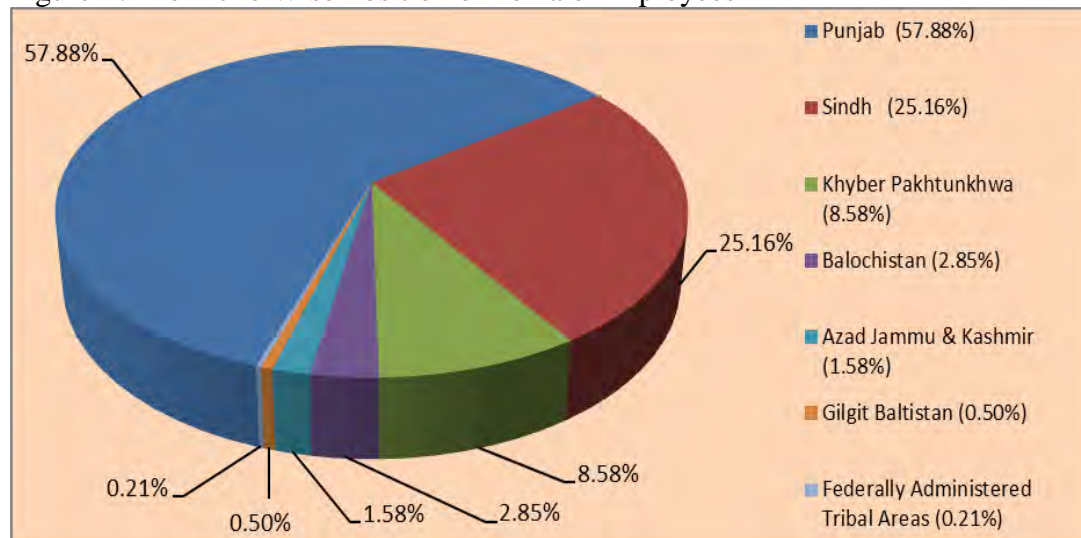

**SIZE OF CONTROLLING DIVISIONS**

**(a) Division Wise Number of Corporations / Bodies**

11. The numerical analysis shows that there are ten Ministries / Divisions having larger share of corporations / autonomous bodies under their administrative

control. According to data received from various Ministries / Divisions, the Federal Education & Professional Training Division remained at the top which has 16.91% of total number of corporations / bodies under its administrative control followed by Science & Technology Division (8.21%), Industries & Production Division (6.76%), Cabinet Division, Finance Division and Information Broadcasting & National Heritage Division (6.28%) each, Petroleum & Natural Resources Division and National Health Services Regulations & Coordination Division (5.31%) each. Information, Technology & Telecommunications Division and Establishment Division (3.86%) each. There are 7 Ministries / Divisions and 11 Constitutional Bodies working without any corporation / body under their administrative control. The Figure-5 shows the ten largest Divisions in terms of number of corporations / bodies.

Figure-5: Size of Divisions in terms of Corporations.

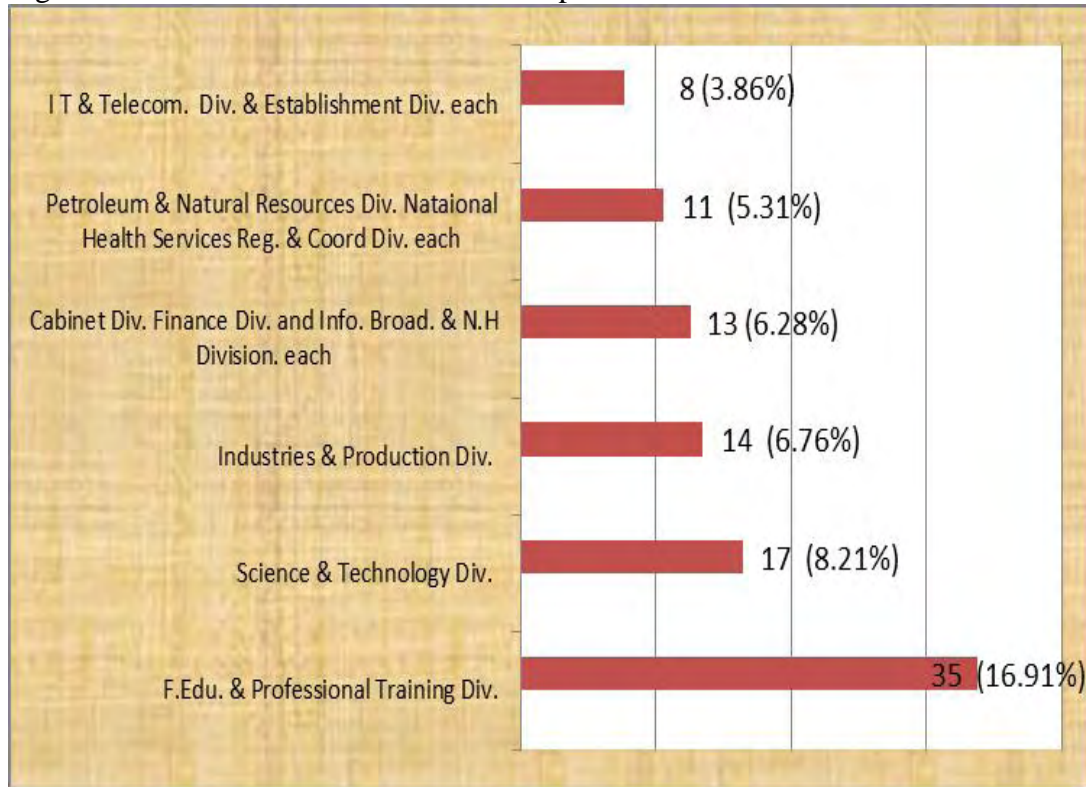

**(b) Division Wise Manpower of Corporations / Bodies**

12. Ministry of Water and Power is the largest Administrative Division in terms of manpower and employees working in its companies / corporations having 42.05% share out of total employees working in corporations / bodies. This large

share is due to PEPCO and its sister organizations including WAPDA having larger manpower. Four other largest administrative Divisions are Petroleum & Natural Resources Division, Industries & Production Division, Finance Division and Aviation Division which comprises 8.55%, 8.51%, 7.01% and 6.74% respectively shares of public sector corporations employees. In other words, 72.86% of the total employees are working in the corporations / bodies under these five Divisions, whereas, the rest of the employees (27.14%) are working under the administrative control of remaining Divisions. The Figure-6 shows the five largest controlling divisions in terms of manpower of corporations / bodies etc.

Figure-6: Largest Controlling Divisions in terms of Manpower

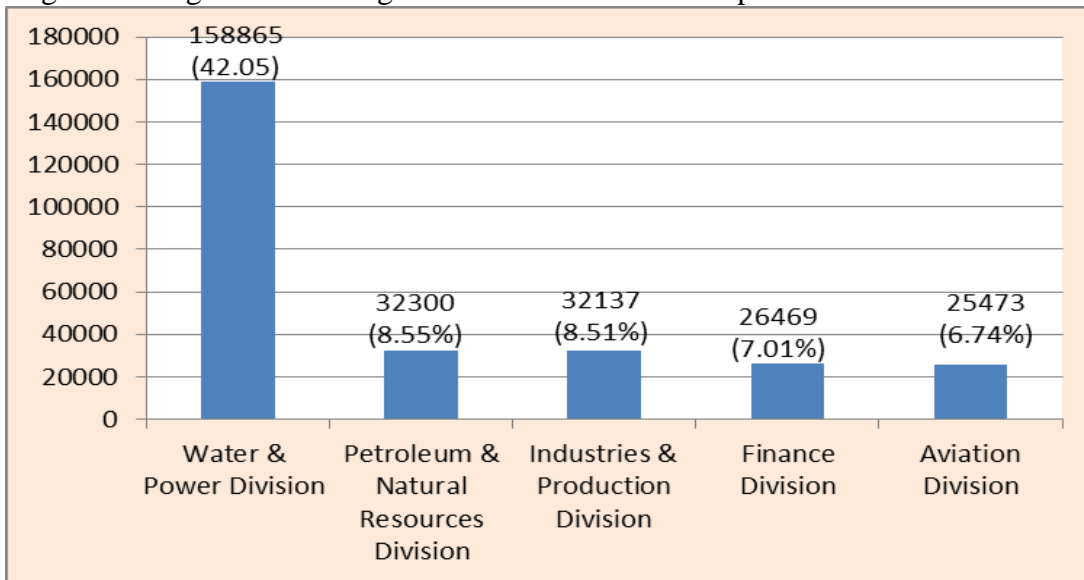

### SIZE OF CORPORATIONS / BODIES IN TERMS OF MANPOWER

13. Pakistan Electric Power Company (Pvt.) Limited (PEPCO) with its distribution companies is the largest organization in terms of manpower which comprises 36.61% of the total number of employees amongst all the corporations / bodies during 2014-15, followed by Water & Power Development Authority (WAPDA) with 4.66%, National Bank of Pakistan with 4.21%. However, Pakistan International Airline (4.10%), Pakistan Steel Mills and Utility Stores Corporation of Pakistan (Pvt) Limited have also sizeable strength of employees with share of 3.82% and 3.75% respectively. In other words 57.15% of the total employees are working in these six Corporations / bodies, whereas rest of 42.85% employees are



working in the remaining corporations / bodies. The Figure-7 shows the six largest corporations / bodies in terms of manpower.

Figure-7: Largest Corporations in terms of Manpower

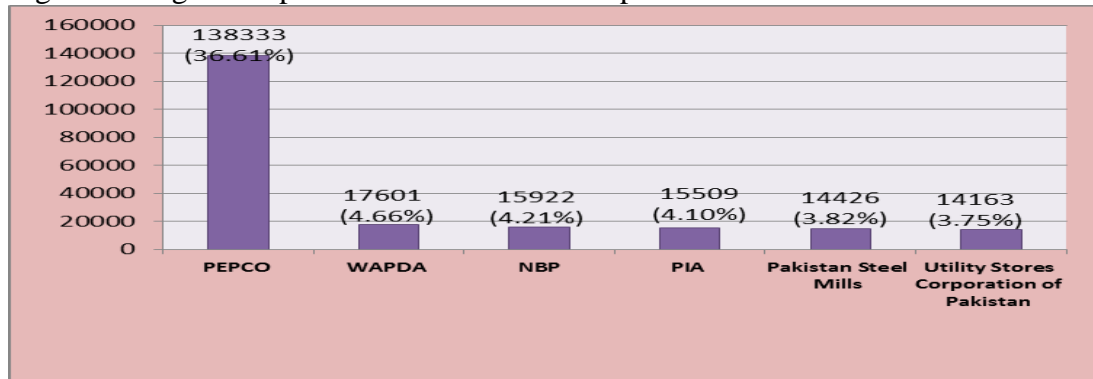

## FILLED-IN POSTS BY OFFICERS AND STAFF

### (a) Officers in BS 17-22 or Equivalent

14. National Bank of Pakistan is the largest organization in terms of number of officers in Basic Scales (BS) 17-22 or equivalent, which represents 19.65% of the 69,783 total officers working in various corporations / bodies. The second largest organization is Pakistan International Airline with (6.99%) followed by Pakistan Electric Power Company (Pvt.) Limited (PEPCO) (6.95%), Pakistan Steel Mills (6.63%) and Zarai Taraqiati Bank Limited (6.17%). It is mentioned that 46.39% of the total officers cadre are working in the above-mentioned five corporations / bodies, whereas, the rest of 53.61% employees are working in the remaining corporations / bodies, during the year 2014-15. The Figure-8 shows five largest corporations / bodies in terms of officers working in BS 17-22 or equivalent.

Figure-8: Largest Corporations in terms of Officers in BS 17-22 or equivalent

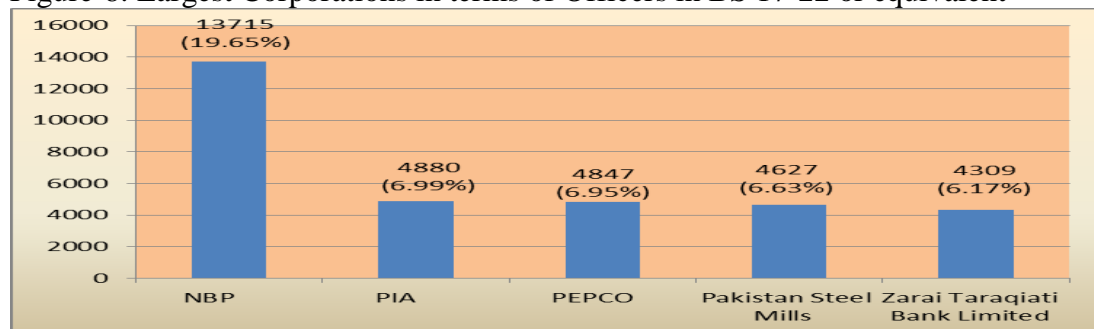



**(b) Staff in BS 1-16 or Equivalent**

15. Staff strength in Basic Scales (BS) 1-16 or equivalent during the year 2014-15 is 308,058 in the different corporations / bodies. Pakistan Electric Power Company (Pvt.) Limited (PEPCO) is the largest organization in terms of manpower, having a share of 43.33% in the total number of such employees. The second largest organization is the Water and Power Development Authority (WAPDA) with 5.09%, Utility Stores Corporation of Pakistan (Pvt.) Limited with 4.56%, Capital Development Authority with 4.04% and Pakistan International Airline with 3.45% employees out of total employees working in autonomous organizations in BS 1 to 16 or equivalent. It indicates that 60.47% of the total employees in BS 1-16 or equivalent are working in the above mentioned five corporations / bodies, whereas, remaining 39.53% employees are employed in the rest of corporations / bodies. The Figure-9 shows the five largest corporations / bodies in terms of staff working in BS 1-16 or equivalent.

Figure-9: Largest Corporations / Bodies in terms of Staff in BS 1-16 or Equivalent

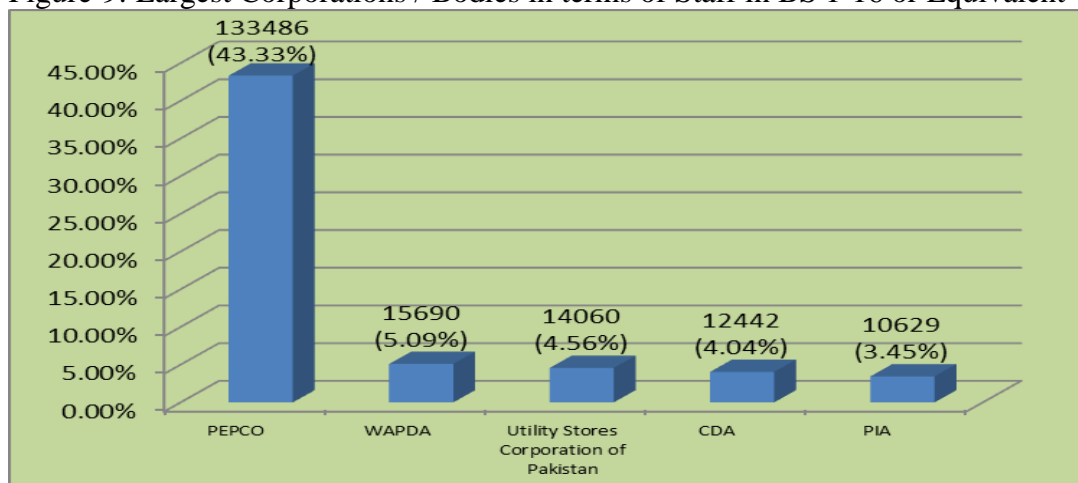

**DISTRIBUTION OF FEMALE OFFICERS AND STAFF**

**(a) Female Officers in BS 17-22 or Equivalent**

16. Out of total 6,807 female employees working in Basic Scales 17-22 or equivalent, National Bank of Pakistan is the largest employer having a share of 14.53% out of total female officers. The second largest organization is the National

University of Modern Languages with 12.49% share followed by COMSATS Institute of Information Technology with 8.01% share, Pakistan International Airline with 6.02% share and International Islamic University with 4.26% share. It is pertinent to mention that 45.31% of the total female employees in the officer's category are working in the above five corporations / bodies, whereas, 54.69% are employed in the remaining corporations / bodies. The Figure-10 shows the five largest corporations / bodies in terms of female officers working in BS 17-22 or equivalent.

Figure-10: Largest Corporations having Female Officers in BS 17-22 or Equivalent

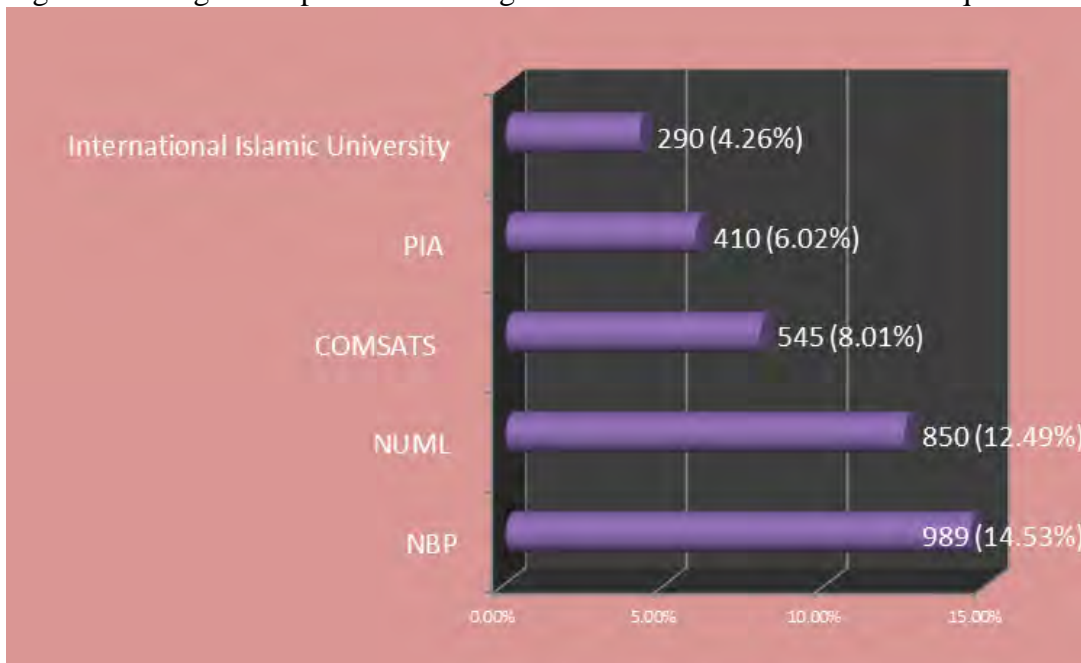

**(b) Female Employees in BS 1-16 or Equivalent**

17. Out of the total 11,106 female employees working in BS 1-16 or equivalent, 16.50% are employed by Pakistan International Airline being the largest organization in terms of female employees. The second largest organization is PEPCO with 13.74% share followed by National Database and Registration Authority (NADRA) with 11.48% share, Overseas Pakistanis Foundation (OPF) with 7.54% share and Water & Power Development Authority (WAPDA) with 7.19% share. Thus, 56.45% of the total female employees are working in the above mentioned five corporations / bodies in BS 1-16 or equivalent, whereas, 43.55% female employees are working in the remaining corporations / bodies.

The Figure-11 shows the five largest corporations / bodies in terms of female staff working in BS 1-16 or equivalent.

Figure-11: Largest Corporations having Female Staff in BS 1-16 or Equivalent



**(c) Division Wise Female Employees**

18. Aviation Division is the largest administrative Division in terms of total female employees. The actual number of these employees working in Aviation Division is 2,820 which is almost 15.74% of the total female employees working in various corporations / bodies due to large female employment in Pakistan International Airline and Civil Aviation Authority. The second largest employer with 2,768 female employees (15.45%) is the Water & Power Division with remarkable number of female employees. The Finance Division ranked third with 1,998 female employees (11.15%) followed by the Federal Education & Professional Training Division with 1,523 female employees (8.50%) and Interior Division having 1,293 female employees (7.22%) which ranked fourth and fifth respectively. The Figure-12 shows the five largest controlling Divisions in terms of female employees.

Figure-12: Largest Controlling Divisions in terms of Female Employees.

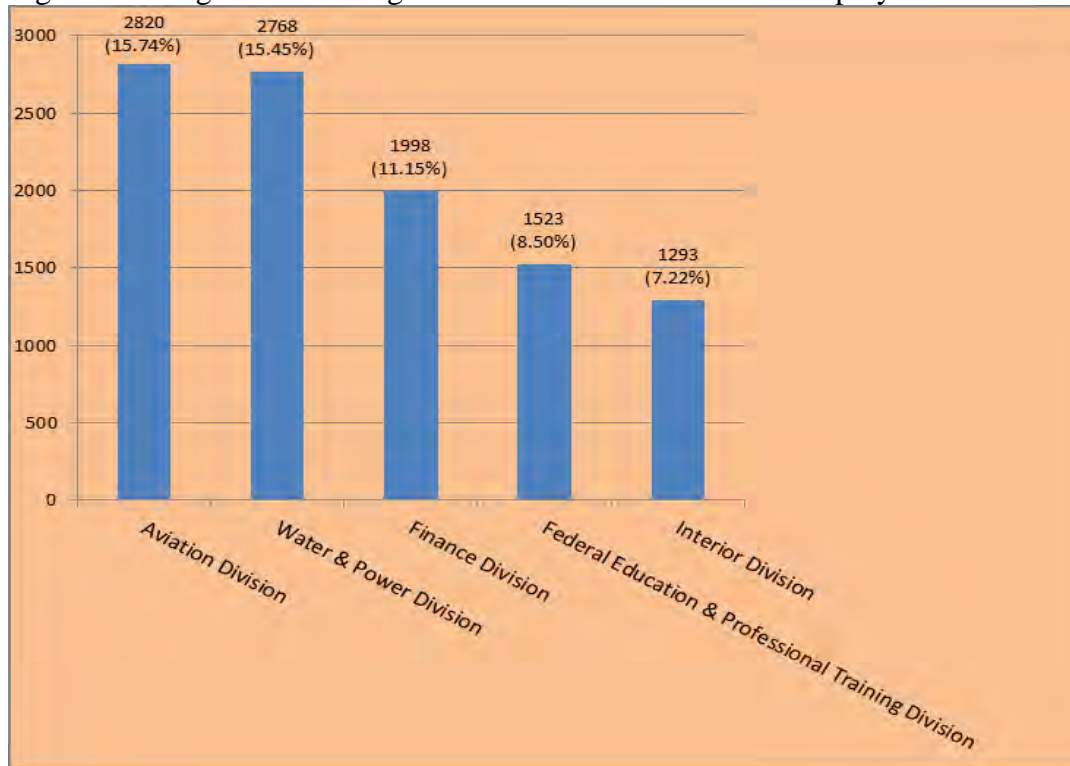

### MANAGEMENT POSITION SCALES (MP-I, MP-II & MP-III)

19. Overall 29 Officers are working in management position scales in MP-I, MP-II and MP-III in different autonomous / semi-autonomous bodies / corporations / authorities during the reference period of 2014-15. Out of these officers, 13 are working in MP-I, 10 are working in MP-II and 6 are working in MP-III.



# STATISTICAL TABLES

**TABLE-1  
SANCTIONED AND ACTUAL WORKING STRENGTH OF EMPLOYEES**

<b>DIVISION</b>	<b>CORPORATION / BODY</b>	<b>SANCTIONED STRENGTH</b>	<b>ACTUAL STRENGTH</b>
Aviation	1 Civil Aviation Authority, Karachi.	9964	9964
	2 Pakistan International Airline, Karachi.	18396	15509
	<b>Total</b>	<b>28360</b>	<b>25473</b>
Cabinet	3 Abandoned Properties Organization (APO), Islamabad, Karachi.	52	46
	4 Capital Development Authority, Islamabad.	18515	13201
	5 Frequency Allocation Board, Islamabad.	276	208
	6 Intellectual Property Organization of Pakistan (The Patent Office + Trade Marks Registry + Central Copy Right Office) , Islamabad.	286	174
	7 National Book Foundation, Islamabad.	141	127
	8 National College of Arts, Lahore, Rawalpindi.	293	246
	9 National Electric Power Regulatory Authority, Islamabad.	307	256
	10 Oil and Gas Regulatory Authority, Islamabad.	281	231
	11 Pakistan Bait-ul-Mall, Islamabad.	1708	1230
	12 Pakistan Telecommunication Authority, Islamabad.	445	414
	13 Pakistan Tourism Development Corporation, Rawalpindi, Lahore, Islamabad.	424	393
	14 Printing Corporation of Pakistan (Pvt.) Ltd., Islamabad.	1061	650
	15 Public Procurement Regulatory Authority , Islamabad.	48	48
	<b>Total</b>	<b>23837</b>	<b>17224</b>
	Capital Administration & Development	16 Federal Government College of Home Economics and Management Sciences, Islamabad.	52
17 National University of Modern Languages , Islamabad.		1392	1782
18 Private Educational Institutions Regulatory Authority, Islamabad.		32	20
<b>Total</b>	<b>1476</b>	<b>1833</b>	
Commerce	19 National Insurance Company Limited, Karachi.	750	672
	20 National Tariff Commission, Islamabad.	112	101
	21 Pakistan Horticulture Development and Export Company, Lahore	59	59
	22 Pakistan Re-insurance Company Limited, Karachi.	248	248
	23 Pakistan Tobacco Board, Peshawar.	305	237
	24 State Life Insurance Corporation of Pakistan, Karachi.	4803	4293
	25 Trading Corporation of Pakistan (Pvt.) Limited, Karachi.	547	547
<b>Total</b>	<b>6824</b>	<b>6157</b>	
Communications & Postal Services	26 National Highway Authority, Islamabad.	<b>2155</b>	<b>1610</b>
Climate Change	27 Global Change Impact Studies Centre, Islamabad.	55	31
	28 National Disaster Management Authority, Islamabad.	134	116
	29 Pakistan Environmental Planning and Architectural Consultants Limited, Islamabad.	65	65
<b>Total</b>	<b>254</b>	<b>212</b>	
Defence Production	30 Karachi Shipyard & Engineering Works Limited, Karachi.	<b>2482</b>	<b>2482</b>
Establishment	31 Civil Services Academy, Lahore.	469	403
	32 Federal Employees Benevolent & Group Insurance Funds, Islamabad.	168	135
	33 National Institute of Management, Karachi.	197	151
	34 National Institute of Management, Peshawar.	196	82
	35 National Institute of Management, Quetta.	196	103
	36 National Institute of Management, Lahore.	196	105
	37 National School of Public Policy Secretariat and its integral Units Lahore.	817	493
	38 Pakistan Academy for Rural Development, Peshawar.	165	136
<b>Total</b>	<b>2404</b>	<b>1608</b>	

**TABLE-1**  
**SANCTIONED AND ACTUAL WORKING STRENGTH OF EMPLOYEES**

<b>DIVISION</b>	<b>CORPORATION / BODY</b>	<b>SANCTIONED STRENGTH</b>	<b>ACTUAL STRENGTH</b>
Federal Education and Professional Training	39 Higher Education Commission , Islamabad.	847	638
	40 Area Study Centre for ( Russia, China & Central Asia), University of Peshawar.	56	20
	41 Area Study Centre for Africa, North & South America, Quaid-i-Azam University, Islamabad.	32	20
	42 Allama Iqbal Open University, Islamabad.	2330	1498
	43 Area Study Centre for Europe, University of Karachi	32	20
	44 Area Study Centre, for Middle East & Arab Countries University of Balochistan,Quetta.	45	37
	45 Area Study Centre (Far East & South East Asia), University of Sindh, Jamshoro.	42	36
	46 Centre for South Asian Studies, University of the Punjab, Lahore.	40	32
	47 Centre of Excellence in Water Resources Engineering, University of Engineering and Technology, Lahore.	61	38
	48 Centre of Excellence in Marine Biology, University of Karachi.	60	53
	49 Centre of Excellence in Solid State Physics, University of the Punjab, Lahore.	100	71
	50 Centre of Excellence in Mineralogy, University of Balochistan, Quetta.	54	41
	51 Centre of Excellence in Gender Studies, Quaid-i-Azam University, Islamabad	19	11
	52 Federal Board of Intermediate and Secondary Education, Islamabad.	546	460
	53 Federal Urdu University of Arts, Sciences & Technology, Karachi.	1299	815
	54 International Islamic University , Islamabad.	4007	2946
	55 National Education Foundation, Islamabad.	20	18
	56 National Centre of Excellence in Analytical Chemistry, University of Sindh, Jamshoro.	72	65
	57 National Centre of Excellence in Molecular Biology, University of the Punjab, Lahore.	152	129
	58 National Centre of Excellence in Geology, University of Peshawar.	183	89
	59 National Institute of Psychology, Centre of Excellence, Quaid-i-Azam University, Islamabad	80	56
	60 National Centre of Excellence in Physical Chemistry, University of Peshawar.	64	41
	61 National Institute of Historical and Cultural Research, Centre of Excellence, Quaid-i-Azam University, Islamabad.	77	60
	62 National Institute of Pakistan Studies, Quaid-i-Azam University, Islamabad.	49	39
	63 National Commission for Human Development, Islamabad.	2943	2680
	64 National Education Assessment System, Islamabad.	19	14
	65 National Vocational and Technical Training Commission, Islamabad.	255	234
	66 Pakistan Study Centre, University of the Punjab, Lahore.	32	23
	67 Pakistan Study Centre, University of Sindh,Jamshoro.	45	40
	68 Pakistan Study Centre, University of Peshawar.	31	22
	69 Pakistan Study Centre, University of Balochistan, Quetta.	38	39
	70 Pakistan Study Centre, University of Karachi.	33	20



**TABLE-1**  
**SANCTIONED AND ACTUAL WORKING STRENGTH OF EMPLOYEES**

<b>DIVISION</b>	<b>CORPORATION / BODY</b>	<b>SANCTIONED STRENGTH</b>	<b>ACTUAL STRENGTH</b>
	71 Quaid-i-Azam University, Islamabad	1910	1450
	72 Sheikh Zayed Islamic Centre, University of Karachi.	60	51
	73 Sheikh Zayed Islamic Centre, University of Peshawar	92	68
	<b>Total</b>	<b>15725</b>	<b>11874</b>
Finance	74 Banking Mohtasib Pakistan, Karachi.	74	50
	75 Competition Commission of Pakistan , Islamabad.	121	121
	76 Financial Monitoring Unit Karachi.	51	19
	77 First Women Bank Limited , Karachi.	605	605
	78 House Building Finance Company Limited, Karachi	729	754
	79 Industrial Development Bank Limited, Karachi.	31	31
	80 National Bank of Pakistan, Karachi.	15922	15922
	81 National Investment Trust Limited, Karachi.	81	81
	82 Pakistan Security Printing Corporation (Pvt.) Limited, Karachi.	1114	1114
	83 Securities & Exchange Commission of Pakistan, Islamabad.	563	563
	84 S.M.E. Bank Ltd, Islamabad.	382	382
	85 State Bank of Pakistan, Karachi.	1307	1307
	86 Zarai Taraqiati Bank Limited , Islamabad.	5520	5520
	<b>Total</b>	<b>26500</b>	<b>26469</b>
Foreign Affairs	87 Foreign Service Academy, Islamabad.	36	31
	88 Institute of Strategic Studies, Islamabad.	66	66
	89 Strategic Export Control, Islamabad.	85	24
	<b>Total</b>	<b>187</b>	<b>121</b>
Housing & Works	90 Federal Government Employees Housing Foundation, Islamabad.	382	382
	91 National Construction Limited, Islamabad.	158	158
	92 Pakistan Housing Authority Foundation, Islamabad.	310	239
	<b>Total</b>	<b>850</b>	<b>779</b>
Industries & Production	93 Engineering Development Board, Islamabad.	105	82
	94 Export Processing Zones Authority, Karachi.	934	786
	95 National Fertilizer Corporation of Pakistan (Pvt.) Limited,(Over all Pakistan).	484	548
	96 National Productivity Organization, Islamabad.	72	72
	97 Pakistan Industrial Technical Assistance Centre, Lahore.	329	237
	98 Pakistan Institute of Management, Karachi.	108	108
	99 Small and Medium Enterprise Development Authority, Lahore.	195	108
	100 Utility Stores Corporation of Pakistan (Pvt.) Limited, Islamabad.	15663	14163
	101 Enar Petrotech Services (Pvt.) Limited, Karachi.	44	44
	102 Pakistan Gems & Jewellery Development Company, Karachi.	138	138
	103 Pakistan Industrial Development Corporation (Pvt.) Limited, Karachi.	31	31
	104 Pakistan Steel Mills, Karachi.	12823	14426
	105 State Engineering Corporation, (Over all Pakistan)	1380	1381
	106 Sindh Engineering (Pvt.) Limited, Karachi.	13	13
	<b>Total</b>	<b>32319</b>	<b>32137</b>
Information, Broadcasting & National Heritage	107 Associated Press of Pakistan Corporation, Islamabad.	642	1009
	108 Institute of Regional Studies, Islamabad.	96	54
	109 Pakistan Broadcasting Corporation, Islamabad.	4330	2912
	110 Pakistan Television Corporation Limited, Islamabad.	6449	4087
	111 Pakistan Electronic Media Regulatory Authority , Islamabad.	826	619
	112 Press Council of Pakistan, Islamabad.	44	20
	113 Aiwan-e-Iqbal Complex, Lahore.	78	78
	114 Iqbal Academy Pakistan, Lahore.	54	54

**TABLE-1**  
**SANCTIONED AND ACTUAL WORKING STRENGTH OF EMPLOYEES**

<b>DIVISION</b>	<b>CORPORATION / BODY</b>	<b>SANCTIONED STRENGTH</b>	<b>ACTUAL STRENGTH</b>
	115 National Institute of Folk & Traditional Heritage (Lokvirsa), Islamabad.	95	68
	116 Pakistan Academy of Letters, Islamabad.	130	113
	117 Pakistan National Council of the Arts, Islamabad.	243	160
	118 Quaid-i-Azam Academy, Karachi.	27	17
	119 Quaid-i-Azam Mazar Management Board, Karachi.	146	109
	<b>Total</b>	<b>13160</b>	<b>9300</b>
Information Technology and Telecommunications	120 National Information C.T. Research & Development Fund Company, Islamabad.	50	50
	121 National Telecommunication Corporation, Islamabad.	3055	2655
	122 Pakistan Telecommunication Employees Trust, Islamabad.	39	39
	123 Pakistan Software Export Board, Islamabad.	63	56
	124 Special Communication Organization, Rawalpindi.	1263	989
	125 Telecom Foundation, Islamabad.	708	708
	126 Telephone Industries of Pakistan, Haripur.	340	340
	127 Virtual University of Pakistan, Lahore.	635	635
	<b>Total</b>	<b>6153</b>	<b>5472</b>
Inter Provincial Coordination	128 National Academy of Performing Arts, Karachi.	70	70
	129 Pakistan Boy Scouts Association, Islamabad.	34	31
	130 Pakistan Cricket Board, Lahore.	512	512
	131 Pakistan Girl Guides Association, Islamabad.	37	21
	132 Pakistan Sports Board, Islamabad.	615	553
	133 Pakistan Veterinary Medical Council, Islamabad.	34	26
	134 Sheikh Zayed Islamic Centre, Punjab University , Lahore	81	58
	<b>Total</b>	<b>1383</b>	<b>1271</b>
Interior	135 National Database and Registration Authority, Islamabad.	9014	9014
	136 National Police Academy, Islamabad.	195	135
	<b>Total</b>	<b>9209</b>	<b>9149</b>
Kashmir Affairs & Gilgit Baltistan	137 Northern Areas Transport Corporation, (NATCO), Gilgit Baltistan.	<b>909</b>	<b>909</b>
Law, Justice and Human Rights	138 Council of Islamic Ideology , Islamabad.	111	110
	139 Federal Judicial Academy, Islamabad.	82	67
	<b>Total</b>	<b>193</b>	<b>177</b>
National Food Security and Research	140 Fisheries Development Board, Islamabad.	20	20
	141 Livestock and Dairy Development Board, Islamabad.	17	17
	142 Pakistan Agricultural Research Council, Islamabad.	2755	2290
	143 Pakistan Agricultural Storage & Services Corporation Limited, Lahore	1250	1273
	144 Pakistan Oilseed Development Board, Islamabad.	171	149
	<b>Total</b>	<b>4213</b>	<b>3749</b>
National Health Services Regulations & Coordination	145 College of Physicians & Surgeons, Karachi.	476	365
	146 Drug Regulatory Authority of Pakistan, Islamabad, Karachi, Lahore, Peshawar, Quetta.	319	297
	147 Health Services Academy, Islamabad.	43	33
	148 National Council for Homoeopathy, Rawalpindi.	29	22
	149 National Council for Tibb, Islamabad.	18	16
	150 National Institute of Health, Islamabad.	1052	774
	151 National Institute of Population Studies, Islamabad.	80	56
	152 Pakistan Medical and Dental Council, Islamabad.	277	196

**TABLE-1**  
**SANCTIONED AND ACTUAL WORKING STRENGTH OF EMPLOYEES**

<b>DIVISION</b>	<b>CORPORATION / BODY</b>	<b>SANCTIONED STRENGTH</b>	<b>ACTUAL STRENGTH</b>
	153 Pakistan Medical Research Council, Islamabad. 154 Pakistan Nursing Council, Islamabad. 155 Pharmacy Council of Pakistan, Islamabad.	350 14 6	289 14 3
	<b>Total</b>	<b>2664</b>	<b>2065</b>
Overseas Pakistanis and Human Resource Development	156 Employees Old-Age Benefits Institution, Karachi. 157 Overseas Employment Corporation, Islamabad. 158 Overseas Pakistanis Foundation (including employees of Schools and Colleges under OPF projects), Islamabad. 159 Workers Welfare Fund, Islamabad.	1478 113 2322 309	810 104 1817 290
	<b>Total</b>	<b>4222</b>	<b>3021</b>
Petroleum & Natural Resources	160 Government Holdings (Pvt.) Limited, Islamabad. 161 Hydrocarbon Development Institute of Pakistan, Islamabad. 162 Inter State Gas Systems (Pvt.) Ltd. Islamabad. 163 Lakhra Coal Development Company Ltd., Karachi. 164 Oil & Gas Development Company Ltd., Islamabad. 165 Pakistan Mineral Development Corporation, Islamabad. 166 Pakistan Petroleum Limited, Karachi. 167 Pakistan State Oil Company Limited, Karachi. 168 Saindak Metals Limited, Quetta. 169 Sui Northern Gas Pipelines Limited, Lahore. 170 Sui Southern Gas Company Limited, Karachi.	70 487 93 80 13835 1195 2674 1967 54 10712 7225	46 344 56 80 9847 1024 2674 1967 53 8984 7225
	<b>Total</b>	<b>38392</b>	<b>32300</b>
Planning Development & Reform	171 Pakistan Institute of Development Economics, Islamabad.	260	200
Privatization	172 Privatization Commission, Islamabad.	<b>124</b>	<b>87</b>
Ports & Shipping	173 Directorate of Seamen's Welfare & Seamen's Hostel, Karachi. 174 Gwadar Port Authority, Gwadar. 175 Karachi Port Trust, Karachi. 176 Korangi Fisheries Harbour Authority, Karachi. 177 Pakistan Marine Academy, Karachi. 178 Pakistan National Shipping Corporation, Karachi. 179 Port Qasim Authority, Karachi.	12 419 6842 79 199 148 2435	8 318 5623 56 150 133 2147
	<b>Total</b>	<b>10134</b>	<b>8435</b>
Religious Affairs and Inter-faith Harmony	180 Evacuee Trust Property Board, Lahore.	2107	1985
Science & Technology	181 Centre for Applied Molecular Biology, Lahore. 182 Council for Works & Housing Research, Karachi. 183 COMSATS Institute of Information Technology , Islamabad. 184 National Institute of Electronics , Islamabad. 185 National Institute of Oceanography, Karachi. 186 National University of Sciences & Technology , Islamabad. 187 Pakistan Council of Scientific & Industrial Research , Islamabad. 188 Pakistan Council of Renewable Energy Technologies, Islamabad. 189 Pakistan Council of Research in Water Resources, Islamabad. 190 Pakistan Council for Science & Technology, Islamabad. 191 Pakistan Engineering Council, Islamabad. 192 Pakistan Museum of Natural History, Islamabad. 193 Pakistan National Accreditation Council , Islamabad. 194 Pakistan Science Foundation , Islamabad. 195 Pakistan Scientific and Technological Information Centre , Islamabad. 196 Pakistan Standards & Quality Control Authority, Karachi.	47 144 4154 223 141 4570 2554 179 344 74 246 142 42 207 164 621	43 93 4121 118 128 3733 2269 120 290 61 229 120 30 174 137 426

**TABLE-1**  
**SANCTIONED AND ACTUAL WORKING STRENGTH OF EMPLOYEES**

<b>DIVISION</b>	<b>CORPORATION / BODY</b>	<b>SANCTIONED STRENGTH</b>	<b>ACTUAL STRENGTH</b>
	197 STEDEC Technology Commercialization Corporation of Pakistan (Pvt.) Limited, Lahore.	24	24
	<b>Total</b>	<b>13876</b>	<b>12116</b>
States & Frontier Regions	198 Cadet College, Razmak (NWA)	<b>196</b>	<b>196</b>
Textile Industry	199 National Textile University, Faisalabad.	386	363
	200 Pakistan Cotton Standards Institute, Karachi.	417	170
	201 Synthetic Fiber Development & Application Centre, Karachi.	32	32
	<b>Total</b>	<b>835</b>	<b>565</b>
Water & Power	202 Alternative Energy Development Board , Islamabad.	116	116
	203 Indus River System Authority, Islamabad.	107	77
	204 National Engineering Services Pakistan (Pvt.) Limited, Lahore.	2698	2698
	205 National Power Construction Corporation (Pvt.) Ltd,Lahore.	40	40
	206 Pakistan Electric Power Company (Pvt.) Limited, Lahore.	170772	138333
	207 Water & Power Development Authority, Lahore.	21999	17601
	<b>Total</b>	<b>195732</b>	<b>158865</b>
	<b>Grand Total</b>	<b>447135</b>	<b>377841</b>

**TABLE-2**  
**SANCTIONED STRENGTH OF OFFICERS AND STAFF**

<b>DIVISION</b>	<b>CORPORATION / BODY</b>	<b>OFFICERS IN BS 17-22 OR EQUIVALENT</b>	<b>STAFF IN BS 1-16 OR EQUIVALENT</b>	<b>TOTAL</b>
Aviation	1 Civil Aviation Authority, Karachi.	1385	8579	9964
	2 Pakistan International Airline, Karachi.	4199	14197	18396
	<b>Total</b>	<b>5584</b>	<b>22776</b>	<b>28360</b>
Cabinet	3 Abandoned Properties Organization (APO), Islamabad, Karachi.	9	43	52
	4 Capital Development Authority, Islamabad.	983	17532	18515
	5 Frequency Allocation Board, Islamabad.	75	201	276
	6 Intellectual Property Organization of Pakistan (The Patent Office + Trade Marks Registry + Central Copy Right Office), Islamabad.	88	198	286
	7 National Book Foundation, Islamabad.	28	113	141
	8 National College of Arts, Lahore. Rawalpindi.	119	174	293
	9 National Electric Power Regulatory Authority, Islamabad.	127	180	307
	10 Oil and Gas Regulatory Authority, Islamabad.	141	140	281
	11 Pakistan Bait-ul-Mall, Islamabad.	304	1404	1708
	12 Pakistan Telecommunication Authority, Islamabad.	140	305	445
	13 Pakistan Tourism Development Corporation, Rawalpindi, Lahore, Islamabad.	61	363	424
	14 Printing Corporation of Pakistan (Pvt.) Ltd., Islamabad.	33	1028	1061
	15 Public Procurement Regulatory Authority, Islamabad.	10	38	48
	<b>Total</b>	<b>2118</b>	<b>21719</b>	<b>23837</b>
	Capital Administration & Development	16 Federal Government College of Home Economics and Management Sciences, Islamabad.	27	25
17 National University of Modern Languages , Islamabad.		678	714	1392
18 Private Educational Institutions Regulatory Authority, Islamabad.		6	26	32
<b>Total</b>		<b>711</b>	<b>765</b>	<b>1476</b>
Commerce	19 National Insurance Company Limited, Karachi.	226	524	750
	20 National Tariff Commission, Islamabad.	38	74	112
	21 Pakistan Horticulture Development and Export Company, Lahore	19	40	59
	22 Pakistan Re-insurance Company Limited, Karachi.	44	204	248
	23 Pakistan Tobacco Board, Peshawar	72	233	305
	24 State Life Insurance Corporation of Pakistan, Karachi.	1658	3145	4803
	25 Trading Corporation of Pakistan (Pvt.) Limited, Karachi.	105	442	547
<b>Total</b>	<b>2162</b>	<b>4662</b>	<b>6824</b>	
Communications & Postal Services	26 National Highway Authority, Islamabad.	<b>473</b>	<b>1682</b>	<b>2155</b>
Climate Change	27 Global Change Impact Studies Centre, Islamabad.	41	14	55
	28 National Disaster Management Authority, Islamabad.	34	100	134
	29 Pakistan Environmental Planning and Architectural Consultants Limited, Islamabad.	21	44	65
	<b>Total</b>	<b>96</b>	<b>158</b>	<b>254</b>
Defence Production	30 Karachi Shipyard & Engineering Works Limited, Karachi.	<b>187</b>	<b>2295</b>	<b>2482</b>
Establishment	31 Civil Services Academy, Lahore.	37	432	469
	32 Federal Employees Benevolent & Group Insurance Funds, Islamabad.	33	135	168
	33 National Institute of Management, Karachi	29	168	197
	34 National Institute of Management, Peshawar.	29	167	196
	35 National Institute of Management, Quetta.	29	167	196
	36 National Institute of Management, Lahore.	29	167	196
	37 National School of Public Policy Secretariat and its integral Units Lahore.	143	674	817
	38 Pakistan Academy for Rural Development, Peshawar.	31	134	165
	<b>Total</b>	<b>360</b>	<b>2044</b>	<b>2404</b>

**TABLE-2**  
**SANCTIONED STRENGTH OF OFFICERS AND STAFF**

<b>DIVISION</b>	<b>CORPORATION / BODY</b>	<b>OFFICERS IN BS 17-22 OR EQUIVALENT</b>	<b>STAFF IN BS 1-16 OR EQUIVALENT</b>	<b>TOTAL</b>
Federal Education and Professional Training	39 Higher Education Commission, Islamabad.	231	616	847
	40 Area Study Centre for (Russia, China & Central Asia), University of Peshawar.	20	36	56
	41 Area Study Centre for Africa, North & South America, Quaid-i-Azam University, Islamabad.	15	17	32
	42 Allama Iqbal Open University, Islamabad.	747	1583	2330
	43 Area Study Centre for Europe, University of Karachi.	16	16	32
	44 Area Study Centre, for Middle East & Arab Countries University of Balochistan, Quetta.	13	32	45
	45 Area Study Centre (Far East & South East Asia), University of Sindh, Jamshoro.	17	25	42
	46 Centre for South Asian Studies, University of the Punjab, Lahore.	12	28	40
	47 Centre of Excellence in Water Resources Engineering, University of Engineering and Technology, Lahore	21	40	61
	48 Centre of Excellence in Marine Biology, University of Karachi.	24	36	60
	49 Centre of Excellence in Solid State Physics, University of the Punjab, Lahore.	29	71	100
	50 Centre of Excellence in Mineralogy, University of Balochistan, Quetta.	23	31	54
	51 Centre of Excellence in Gender Studies Quaid-i-Azam University, Islamabad.	13	6	19
	52 Federal Board of Intermediate and Secondary Education, Islamabad.	58	488	546
	53 Federal Urdu University of Arts, Sciences & Technology, Karachi.	639	660	1299
	54 International Islamic University, Islamabad.	1303	2704	4007
	55 National Education Foundation, Islamabad.	4	16	20
	56 National Centre of Excellence in Analytical Chemistry, University of Sindh, Jamshoro.	25	47	72
	57 National Centre of Excellence in Molecular Biology, University of the Punjab, Lahore	53	99	152
	58 National Centre of Excellence in Geology, University of Peshawar.	70	113	183
	59 National Institute of Psychology, Centre of Excellence, Quaid-i-Azam University, Islamabad	38	42	80
	60 National Centre of Excellence in Physical Chemistry, University of Peshawar.	26	38	64
	61 National Institute of Historical and Cultural Research Centre of Excellence, Quaid-i-Azam University, Islamabad.	22	55	77
	62 National Institute of Pakistan Studies, Quaid-i-Azam University, Islamabad.	23	26	49
	63 National Commission for Human Development, Islamabad.	92	2851	2943
	64 National Education Assessment System, Islamabad.	12	7	19
	65 National Vocational and Technical Training Commission, Islamabad.	96	159	255
	66 Pakistan Study Centre, University of the Punjab, Lahore.	10	22	32
	67 Pakistan Study Centre, University of Sindh, Jamshoro.	13	32	45
	68 Pakistan Study Centre, University of Peshawar.	13	18	31
	69 Pakistan Study Centre, University of Balochistan, Quetta.	19	19	38
	70 Pakistan Study Centre, University of Karachi.	15	18	33
71 Quaid-i-Azam University, Islamabad.	552	1358	1910	
72 Sheikh Zayed Islamic Centre, University of Karachi.	14	46	60	

**TABLE-2**  
**SANCTIONED STRENGTH OF OFFICERS AND STAFF**

<b>DIVISION</b>	<b>CORPORATION / BODY</b>	<b>OFFICERS IN BS 17-22 OR EQUIVALENT</b>	<b>STAFF IN BS 1-16 OR EQUIVALENT</b>	<b>TOTAL</b>
	73 Sheikh Zayed Islamic Centre, University of Peshawar	20	72	92
	<b>Total</b>	<b>4298</b>	<b>11427</b>	<b>15725</b>
Finance	74 Banking Mohtasib Pakistan, Karachi	45	29	74
	75 Competition Commission of Pakistan , Islamabad.	59	62	121
	76 Financial Monitoring Unit, Karachi.	28	23	51
	77 First Women Bank Limited , Karachi.	233	372	605
	78 House Building Finance Company Limited, Karachi	261	468	729
	79 Industrial Development Bank Limited, Karachi.	18	13	31
	80 National Bank of Pakistan, Karachi.	13715	2207	15922
	81 National Investment Trust Limited, Karachi.	66	15	81
	82 Pakistan Security Printing Corporation (Pvt.) Limited, Karachi.	119	995	1114
	83 Securities & Exchange Commission of Pakistan, Islamabad.	418	145	563
	84 S.M.E. Bank Ltd, Islamabad.	288	94	382
	85 State Bank of Pakistan, Karachi.	1182	125	1307
	86 Zarai Taraqiati Bank Limited , Islamabad.	4309	1211	5520
	<b>Total</b>	<b>20741</b>	<b>5759</b>	<b>26500</b>
Foreign Affairs	87 Foreign Service Academy, Islamabad.	9	27	36
	88 Institute of Strategic Studies, Islamabad.	25	41	66
	89 Strategic Export Control, Islamabad.	21	64	85
	<b>Total</b>	<b>55</b>	<b>132</b>	<b>187</b>
Housing & Works	90 Federal Government Employees Housing Foundation, Islamabad.	45	337	382
	91 National Construction Limited, Islamabad.	33	125	158
	92 Pakistan Housing Authority Foundation, Islamabad.	66	244	310
	<b>Total</b>	<b>144</b>	<b>706</b>	<b>850</b>
Industries & Production	93 Engineering Development Board, Islamabad.	51	54	105
	94 Export Processing Zones Authority, Karachi.	106	828	934
	95 National Fertilizer Corporation of Pakistan (Pvt.) Limited, (Over all Pakistan).	188	296	484
	96 National Productivity Organization, Islamabad.	31	41	72
	97 Pakistan Industrial Technical Assistance Centre, Lahore.	48	281	329
	98 Pakistan Institute of Management, Karachi.	33	75	108
	99 Small and Medium Enterprise Development Authority, Lahore.	158	37	195
	100 Utility Stores Corporation of Pakistan (Pvt.) Limited, Islamabad.	140	15523	15663
	101 Enar Petrotech Services (Pvt.) Limited, Karachi.	27	17	44
	102 Pakistan Gems & Jewellery Development Company, Karachi.	40	98	138
	103 Pakistan Industrial Development Corporation (Pvt.) Limited, Karachi.	4	27	31
	104 Pakistan Steel Mills, Karachi.	3466	9357	12823
	105 State Engineering Corporation, (Over all Pakistan)	264	1116	1380
	106 Sindh Engineering (Pvt.) Limited, Karachi.	13	0	13
	<b>Total</b>	<b>4569</b>	<b>27750</b>	<b>32319</b>
Information, Broadcasting & National Heritage	107 Associated Press of Pakistan Corporation, Islamabad.	114	528	642
	108 Institute of Regional Studies, Islamabad.	29	67	96
	109 Pakistan Broadcasting Corporation, Islamabad.	1043	3287	4330
	110 Pakistan Television Corporation Limited, Islamabad.	2259	4190	6449
	111 Pakistan Electronic Media Regulatory Authority , Islamabad.	176	650	826
	112 Press Council of Pakistan, Islamabad.	11	33	44
	113 Aiwan-e-Iqbal Complex, Lahore.	2	76	78
	114 Iqbal Academy Pakistan, Lahore.	8	46	54
	115 National Institute of Folk & Traditional Heritage (Lokvirsa), Islamabad.	24	71	95
	116 Pakistan Academy of Letters, Islamabad.	24	106	130
	117 Pakistan National Council of the Arts, Islamabad.	45	198	243
	118 Quaid-i-Azam Academy, Karachi.	7	20	27
	119 Quaid-i-Azam Mazar Management Board, Karachi.	6	140	146
	<b>Total</b>	<b>3748</b>	<b>9412</b>	<b>13160</b>

**TABLE-2**  
**SANCTIONED STRENGTH OF OFFICERS AND STAFF**

<b>DIVISION</b>	<b>CORPORATION / BODY</b>	<b>OFFICERS IN BS 17-22 OR EQUIVALENT</b>	<b>STAFF IN BS 1-16 OR EQUIVALENT</b>	<b>TOTAL</b>
Information Technology and Telecommunications	120 National Information C.T. Research & Development Fund Company, Islamabad.	42	8	50
	121 National Telecommunication Corporation, Islamabad.	341	2714	3055
	122 Pakistan Telecommunication Employees Trust, Islamabad.	16	23	39
	123 Pakistan Software Export Board, Islamabad.	28	35	63
	124 Special Communication Organization, Rawalpindi.	3	1260	1263
	125 Telecom Foundation, Islamabad.	117	591	708
	126 Telephone Industries of Pakistan, Haripur.	57	283	340
	127 Virtual University of Pakistan, Lahore.	427	208	635
<b>Total</b>		<b>1031</b>	<b>5122</b>	<b>6153</b>
Inter Provincial Coordination	128 National Academy of Performing Arts, Karachi.	10	60	70
	129 Pakistan Boy Scouts Association, Islamabad.	6	28	34
	130 Pakistan Cricket Board, Lahore.	167	345	512
	131 Pakistan Girl Guides Association, Islamabad.	7	30	37
	132 Pakistan Sports Board, Islamabad.	53	562	615
	133 Pakistan Veterinary Medical Council, Islamabad.	5	29	34
	134 Sheikh Zayed Islamic Centre, Punjab University , Lahore	24	57	81
<b>Total</b>		<b>272</b>	<b>1111</b>	<b>1383</b>
Interior	135 National Database and Registration Authority, Islamabad.	585	8429	9014
	136 National Police Academy, Islamabad.	25	170	195
<b>Total</b>		<b>610</b>	<b>8599</b>	<b>9209</b>
Kashmir Affairs & Gilgit Baltistan	137 Northern Areas Transport Corporation, (NATCO), Gilgit Baltistan.	30	879	909
Law, Justice and Human Rights	138 Council of Islamic Ideology , Islamabad.	20	91	111
	139 Federal Judicial Academy, Islamabad.	15	67	82
<b>Total</b>		<b>35</b>	<b>158</b>	<b>193</b>
National Food Security and Research	140 Fisheries Development Board, Islamabad.	5	15	20
	141 Livestock and Dairy Development Board, Islamabad.	6	11	17
	142 Pakistan Agricultural Research Council, Islamabad.	883	1872	2755
	143 Pakistan Agricultural Storage & Services Corporation Limited, Lahore	309	941	1250
144 Pakistan Oilseed Development Board, Islamabad.	27	144	171	
<b>Total</b>		<b>1230</b>	<b>2983</b>	<b>4213</b>
National Health Services Regulations & Coordination	145 College of Physicians & Surgeons, Karachi.	114	362	476
	146 Drug Regulatory Authority of Pakistan, Islamabad, Karachi, Lahore, Peshawar, Quetta.	66	253	319
	147 Health Services Academy, Islamabad.	18	25	43
	148 National Council for Homoeopathy, Rawalpindi.	1	28	29
	149 National Council for Tibb, Islamabad.	1	17	18
	150 National Institute of Health, Islamabad.	138	914	1052
	171 National Institute of Population Studies, Islamabad.	27	53	80
	152 Pakistan Medical and Dental Council, Islamabad.	51	226	277
	153 Pakistan Medical Research Council, Islamabad.	92	258	350
	154 Pakistan Nursing Council, Islamabad.	2	12	14
155 Pharmacy Council of Pakistan, Islamabad.	1	5	6	
<b>Total</b>		<b>511</b>	<b>2153</b>	<b>2664</b>



**TABLE-2**  
**SANCTIONED STRENGTH OF OFFICERS AND STAFF**

<b>DIVISION</b>	<b>CORPORATION / BODY</b>	<b>OFFICERS IN BS 17-22 OR EQUIVALENT</b>	<b>STAFF IN BS 1-16 OR EQUIVALENT</b>	<b>TOTAL</b>
Overseas Pakistanis and Human Resource Development	156 Employees Old-Age Benefits Institution, Karachi.	673	805	1478
	157 Overseas Employment Corporation, Islamabad.	22	91	113
	158 Overseas Pakistanis Foundation (including employees of Schools and Colleges under OPF projects), Islamabad.	159	2163	2322
	159 Workers Welfare Fund, Islamabad.	72	237	309
	<b>Total</b>	<b>926</b>	<b>3296</b>	<b>4222</b>
Petroleum & Natural Resources	160 Government Holdings (Pvt.) Limited, Islamabad.	30	40	70
	161 Hydrocarbon Development Institute of Pakistan, Islamabad.	119	368	487
	162 Inter State Gas Systems (Pvt.) Ltd., Islamabad.	93	0	93
	163 Lakhra Coal Development Company Ltd., Karachi.	14	66	80
	164 Oil & Gas Development Company Ltd., Islamabad.	2958	10877	13835
	165 Pakistan Mineral Development Corporation, Islamabad.	131	1064	1195
	166 Pakistan Petroleum Limited, Karachi.	1011	1663	2674
	167 Pakistan State Oil Company Limited, Karachi.	1206	761	1967
	168 Saindak Metals Limited, Quetta.	13	41	54
	169 Sui Northern Gas Pipelines Limited, Lahore.	1665	9047	10712
	170 Sui Southern Gas Company Limited, Karachi.	2484	4741	7225
<b>Total</b>	<b>9724</b>	<b>28668</b>	<b>38392</b>	
Planning Development & Reform	171 Pakistan Institute of Development Economics, Islamabad.	144	116	260
Privatization	172 Privatization Commission, Islamabad.	<b>21</b>	<b>103</b>	<b>124</b>
Ports & Shipping	173 Directorate of Seamen's Welfare & Seamen's Hostel, Karachi	1	11	12
	174 Gwadar Port Authority, Gwadar	78	341	419
	175 Karachi Port Trust, Karachi.	484	6358	6842
	176 Korangi Fisheries Harbour Authority, Karachi.	11	68	79
	177 Pakistan Marine Academy, Karachi.	31	168	199
	178 Pakistan National Shipping Corporation, Karachi.	107	41	148
	179 Port Qasim Authority, Karachi.	290	2145	2435
	<b>Total</b>	<b>1002</b>	<b>9132</b>	<b>10134</b>
Religious Affairs and Inter-faith Harmony	180 Evacuee Trust Property Board, Lahore.	<b>67</b>	<b>2040</b>	<b>2107</b>
Science & Technology	181 Centre for Applied Molecular Biology, Lahore.	18	29	47
	182 Council for Works & Housing Research, Karachi.	33	111	144
	183 COMSATS Institute of Information Technology , Islamabad.	2263	1891	4154
	184 National Institute of Electronics , Islamabad.	86	137	223
	185 National Institute of Oceanography, Karachi.	51	90	141
	186 National University of Sciences & Technology , Islamabad.	1318	3252	4570
	187 Pakistan Council of Scientific & Industrial Research , Islamabad.	690	1864	2554
	188 Pakistan Council of Renewable Energy Technologies, Islamabad.	39	140	179
	189 Pakistan Council of Research in Water Resources, Islamabad.	72	272	344
	190 Pakistan Council for Science & Technology, Islamabad.	25	49	74
	191 Pakistan Engineering Council, Islamabad.	54	192	246
	192 Pakistan Museum of Natural History, Islamabad.	45	97	142
	193 Pakistan National Accreditation Council , Islamabad.	13	29	42
	194 Pakistan Science Foundation , Islamabad.	50	157	207
	195 Pakistan Scientific and Technological Information Centre , Islamabad.	35	129	164
	196 Pakistan Standards & Quality Control Authority, Karachi.	210	411	621
	197 STEDEC Technology Commercialization Corporation of Pakistan (Pvt.) Limited, Lahore.	12	12	24
<b>Total</b>	<b>5014</b>	<b>8862</b>	<b>13876</b>	

**TABLE-2  
SANCTIONED STRENGTH OF OFFICERS AND STAFF**

<b>DIVISION</b>	<b>CORPORATION / BODY</b>	<b>OFFICERS IN BS 17-22 OR EQUIVALENT</b>	<b>STAFF IN BS 1-16 OR EQUIVALENT</b>	<b>TOTAL</b>
States & Frontier Regions	198 Cadet College, Razmak (NWA).	<b>34</b>	<b>162</b>	<b>196</b>
Textile Industry	199 National Textile University, Faisalabad.	147	239	386
	200 Pakistan Cotton Standards Institute, Karachi.	17	400	417
	201 Synthetic Fiber Development & Application Centre, Karachi.	11	21	32
	<b>Total</b>	<b>175</b>	<b>660</b>	<b>835</b>
Water & Power	202 Alternative Energy Development Board , Islamabad.	21	95	116
	203 Indus River System Authority, Islamabad.	24	83	107
	204 National Engineering Services Pakistan (Pvt.) Limited, Lahore	1457	1241	2698
	205 National Power Construction Corporation (Pvt.) Ltd., Lahore.	17	23	40
	206 Pakistan Electric Power Company (Pvt.) Limited, Lahore.	6472	164300	170772
	207 Water & Power Development Authority, Lahore.	2601	19398	21999
	<b>Total</b>	<b>10592</b>	<b>185140</b>	<b>195732</b>
	<b>Grand Total</b>	<b>76664</b>	<b>370471</b>	<b>447135</b>

**TABLE- 3**

DOMICILE	OFFICERS IN BS 17 - 22 OR EQUIVALENT	STAFF IN BS 1- 16 OR EQUIVALENT	TOTAL
ISLAMABAD	1021	3160	4181
PUNJAB	32300	165321	197621
SINDH	22189	67181	89370
SINDH RURAL	9116	29402	38518
SINDH URBAN	13073	37779	50852
KHYBER PAKHTUNKHWA	8214	46283	54497
BALUCHISTAN	3122	14044	17166
FEDERALLY ADMINISTERED TRIBAL AREAS	620	3267	3887
GILGIT BALTISTAN	422	2471	2893
AZAD JAMMU & KASHMIR	1027	4253	5280
Sub-Total	68915	305980	374895
WITHOUT DOMICILE (International Islamic University)	868	2078	2946
<b>G. Total</b>	<b>69783</b>	<b>308058</b>	<b>377841</b>



**TABLE- 4**  
**COMPARISON OF DOMICILE WISE ACTUAL WORKING STRENGTH OF EMPLOYEES**  
**FOR 2013-14 AND 2014-15**

DOMICILE	2013-2014	2014-2015	% CHANGE
ISLAMABAD	3735	4181	11.94
PUNJAB	203866	197621	-3.06
SINDH	91227	89370	-2.04
SINDH RURAL	39854	38518	-3.35
SINDH URBAN	51373	50852	-1.01
KHYBER PAKHTUNKHWA	54785	54497	-0.53
BALUCHISTAN	17498	17166	-1.90
FEDERALLY ADMINISTERED TRIBAL AREAS	3918	3887	-0.79
GILGIT BALTISTAN	2638	2893	9.67
AZAD JAMMU & KASHMIR	5379	5280	-1.84
Sub-Total	383046	374895	-2.13
WITHOUT DOMICILE (International Islamic University)	2893	2946	1.83
<b>G. Total</b>	<b>385939</b>	<b>377841</b>	<b>-2.10</b>

**TABLE-5**  
**DOMICILE WISE ACTUAL WORKING STRENGTH OF OFFICERS AND STAFF**

<b>DIVISION</b>	<b>CORPORATION / BODY</b>	<b>DOMICILE</b>	<b>OFFICERS IN BS 17-22 OR EQUIVALENT</b>	<b>STAFF IN BS 1-16 OR EQUIVALENT</b>	<b>TOTAL</b>
Aviation	1 Civil Aviation Authority, Karachi.	ISLAMABAD	0	0	0
		PUNJAB	646	3651	4297
		SINDH R	172	757	929
		SINDH U	321	2385	2706
		KP	147	1080	1227
		BALUCHISTAN	57	380	437
		AJ&K	17	97	114
		GB	9	160	169
		FATA	16	69	85
		<b>TOTAL</b>	<b>1385</b>	<b>8579</b>	<b>9964</b>
	2 Pakistan International Airline, Karachi.	ISLAMABAD	51	82	133
		PUNJAB	2085	4470	6555
		SINDH R	723	1191	1914
		SINDH U	1237	2744	3981
		KP	493	1400	1893
		BALUCHISTAN	183	382	565
		AJ&K	55	176	231
		GB	28	112	140
		FATA	25	72	97
		<b>TOTAL</b>	<b>4880</b>	<b>10629</b>	<b>15509</b>
<b>SUB.TOTAL</b>			<b>6265</b>	<b>19208</b>	<b>25473</b>
Cabinet	3 Abandoned Properties Organization (APO) Islamabad, Karachi.	ISLAMABAD	0	1	1
		PUNJAB	5	11	16
		SINDH R	1	2	3
		SINDH U	1	15	16
		KP	0	8	8
		BALUCHISTAN	0	0	0
		AJ&K	1	1	2
		GB	0	0	0
		FATA	0	0	0
		<b>TOTAL</b>	<b>8</b>	<b>38</b>	<b>46</b>
	4 Capital Development Authority, Islamabad.	ISLAMABAD	0	0	0
		PUNJAB	507	9829	10336
		SINDH R	54	303	357
		SINDH U	18	76	94
		KP	126	1753	1879
		BALUCHISTAN	26	101	127
		AJ&K	8	260	268
		GB	0	0	0
		FATA	20	120	140
		<b>TOTAL</b>	<b>759</b>	<b>12442</b>	<b>13201</b>
	5 Frequency Allocation Board, Islamabad.	ISLAMABAD	1	6	7
		PUNJAB	18	108	126
		SINDH R	3	13	16
		SINDH U	1	8	9
		KP	4	29	33
		BALUCHISTAN	2	5	7
		AJ&K	0	7	7
		GB	0	1	1
		FATA	0	2	2
		<b>TOTAL</b>	<b>29</b>	<b>179</b>	<b>208</b>
	6 Intellectual Property Organization of Pakistan (The Patent Office + Trade Marks Registry + Central Copy Right Office), Islamabad.	ISLAMABAD	1	0	1
		PUNJAB	17	58	75
		SINDH R	4	16	20
		SINDH U	6	42	48
		KP	7	14	21
		BALUCHISTAN	2	3	5
		AJ&K	0	1	1
		GB	0	2	2
		FATA	1	0	1
		<b>TOTAL</b>	<b>38</b>	<b>136</b>	<b>174</b>

**TABLE-5**  
**DOMICILE WISE ACTUAL WORKING STRENGTH OF OFFICERS AND STAFF**

DIVISION	CORPORATION / BODY	DOMICILE	OFFICERS IN BS 17-22 OR EQUIVALENT	STAFF IN BS 1-16 OR EQUIVALENT	TOTAL
	7 National Book Foundation, Islamabad.	ISLAMABAD	0	0	0
		PUNJAB	13	54	67
		SINDH R	5	23	28
		SINDH U	1	4	5
		KP	2	15	17
		BALUCHISTAN	1	3	4
		AJ&K	2	4	6
		GB	0	0	0
		FATA	0	0	0
		TOTAL	24	103	127
	8 National College of Arts, Lahore, Rawalpindi.	ISLAMABAD	2	2	4
		PUNJAB	65	146	211
		SINDH R	3	2	5
		SINDH U	1	0	1
		KP	4	10	14
		BALUCHISTAN	2	0	2
		AJ&K	1	6	7
		GB	1	0	1
		FATA	1	0	1
		TOTAL	80	166	246
	9 National Electric Power Regulatory Authority, Islamabad.	ISLAMABAD	5	13	18
		PUNJAB	35	102	137
		SINDH R	7	10	17
		SINDH U	5	6	11
		KP	14	30	44
		BALUCHISTAN	7	10	17
		AJ&K	2	4	6
		GB	0	3	3
		FATA	1	2	3
		TOTAL	76	180	256
	10 Oil and Gas Regulatory Authority, Islamabad.	ISLAMABAD	4	4	8
		PUNJAB	81	78	159
		SINDH R	7	8	15
		SINDH U	1	2	3
		KP	13	20	33
		BALUCHISTAN	6	1	7
		AJ&K	2	3	5
		GB	0	0	0
		FATA	1	0	1
		TOTAL	115	116	231
	11 Pakistan Bait-ul-Mall, Islamabad.	ISLAMABAD	10	35	45
		PUNJAB	79	551	630
		SINDH R	3	85	88
		SINDH U	11	78	89
		KP	12	167	179
		BALUCHISTAN	10	122	132
		AJ&K	5	25	30
		GB	1	19	20
		FATA	1	16	17
		TOTAL	132	1098	1230
	12 Pakistan Telecommunication Authority, Islamabad.	ISLAMABAD	14	26	40
		PUNJAB	46	161	207
		SINDH R	7	16	23
		SINDH U	14	10	24
		KP	16	50	66
		BALUCHISTAN	16	16	32
		AJ&K	2	11	13
		GB	0	1	1
		FATA	4	4	8
		TOTAL	119	295	414

**TABLE-5**  
**DOMICILE WISE ACTUAL WORKING STRENGTH OF OFFICERS AND STAFF**

<b>DIVISION</b>	<b>CORPORATION / BODY</b>	<b>DOMICILE</b>	<b>OFFICERS IN BS 17-22 OR EQUIVALENT</b>	<b>STAFF IN BS 1-16 OR EQUIVALENT</b>	<b>TOTAL</b>
	13 Pakistan Tourism Development Corporation, Rawalpindi, Lahore, Islamabad.	ISLAMABAD	0	3	3
		PUNJAB	28	136	164
		SINDH R	1	2	3
		SINDH U	2	2	4
		KP	24	118	142
		BALUCHISTAN	3	3	6
		AJ&K	1	29	30
		GB	1	39	40
		FATA	1	0	1
		TOTAL	61	332	393
	14 Printing Corporation of Pakistan (Pvt.) Ltd., Islamabad.	ISLAMABAD	0	0	0
		PUNJAB	11	327	338
		SINDH R	4	19	23
		SINDH U	3	143	146
		KP	2	78	80
		BALUCHISTAN	0	14	14
		AJ&K	0	47	47
		GB	0	1	1
		FATA	0	1	1
		TOTAL	20	630	650
	15 Public Procurement Regulatory Authority, Islamabad.	ISLAMABAD	0	0	0
		PUNJAB	6	26	32
		SINDH R	0	0	0
		SINDH U	0	0	0
		KP	4	11	15
		BALUCHISTAN	0	0	0
		AJ&K	0	1	1
		GB	0	0	0
		FATA	0	0	0
		TOTAL	10	38	48
<b>SUB.TOTAL</b>			<b>1471</b>	<b>15753</b>	<b>17224</b>
Capital Administration & Development	16 Federal Government College of Home Economics and Management Sciences, Islamabad.	ISLAMABAD	1	6	7
		PUNJAB	18	1	19
		SINDH R	1	0	1
		SINDH U	0	1	1
		KP	1	1	2
		BALUCHISTAN	0	0	0
		AJ&K	0	0	0
		GB	1	0	1
		FATA	0	0	0
		TOTAL	22	9	31
	17 National University of Modern Languages, Islamabad.	ISLAMABAD	21	8	29
		PUNJAB	953	403	1356
		SINDH R	17	8	25
		SINDH U	18	29	47
		KP	89	140	229
		BALUCHISTAN	12	0	12
		AJ&K	24	32	56
		GB	10	9	19
		FATA	1	8	9
		TOTAL	1145	637	1782
	18 Private Educational Institutions Regulatory Authority, Islamabad.	ISLAMABAD	1	3	4
		PUNJAB	4	10	14
		SINDH R	0	0	0
		SINDH U	0	0	0
		KP	0	2	2
		BALUCHISTAN	0	0	0
		AJ&K	0	0	0
		GB	0	0	0
		FATA	0	0	0
		TOTAL	5	15	20
<b>SUB.TOTAL</b>			<b>1172</b>	<b>661</b>	<b>1833</b>



**TABLE-5**  
**DOMICILE WISE ACTUAL WORKING STRENGTH OF OFFICERS AND STAFF**

<b>DIVISION</b>	<b>CORPORATION / BODY</b>	<b>DOMICILE</b>	<b>OFFICERS IN BS 17-22 OR EQUIVALENT</b>	<b>STAFF IN BS 1-16 OR EQUIVALENT</b>	<b>TOTAL</b>
Commerce	19 National Insurance Company Limited, Karachi.	ISLAMABAD	0	0	0
		PUNJAB	80	320	400
		SINDH R	20	84	104
		SINDH U	22	100	122
		KP	12	20	32
		BALUCHISTAN	1	3	4
		AJ&K	2	6	8
		GB	0	0	0
		FATA	1	1	2
		TOTAL	138	534	672
	20 National Tariff Commission, Islamabad.	ISLAMABAD	1	0	1
		PUNJAB	16	47	63
		SINDH R	6	5	11
		SINDH U	1	2	3
		KP	6	10	16
		BALUCHISTAN	2	2	4
		AJ&K	0	1	1
		GB	0	0	0
		FATA	1	1	2
		TOTAL	33	68	101
	21 Pakistan Horticulture Development and Export Company, Lahore.	ISLAMABAD	0	1	1
		PUNJAB	16	28	44
		SINDH R	1	0	1
		SINDH U	1	8	9
		KP	1	1	2
		BALUCHISTAN	0	2	2
		AJ&K	0	0	0
		GB	0	0	0
		FATA	0	0	0
		TOTAL	19	40	59
	22 Pakistan Re-insurance Company Limited Karachi.	ISLAMABAD	0	0	0
		PUNJAB	7	39	46
		SINDH R	7	27	34
		SINDH U	22	114	136
		KP	3	13	16
		BALUCHISTAN	4	4	8
		AJ&K	1	6	7
		GB	0	1	1
		FATA	0	0	0
		TOTAL	44	204	248
	23 Pakistan Tobacco Board, Peshawar.	ISLAMABAD	0	0	0
		PUNJAB	18	55	73
		SINDH R	4	2	6
		SINDH U	1	2	3
		KP	22	117	139
		BALUCHISTAN	2	1	3
		AJ&K	0	0	0
		GB	0	0	0
		FATA	1	12	13
		TOTAL	48	189	237
	24 State Life Insurance Corporation of Pakistan, Karachi.	ISLAMABAD	4	5	9
		PUNJAB	696	1424	2120
		SINDH R	239	233	472
		SINDH U	270	733	1003
		KP	159	354	513
		BALUCHISTAN	25	27	52
		AJ&K	15	78	93
		GB	0	0	0
		FATA	21	10	31
		TOTAL	1429	2864	4293

**TABLE-5**  
**DOMICILE WISE ACTUAL WORKING STRENGTH OF OFFICERS AND STAFF**

<b>DIVISION</b>	<b>CORPORATION / BODY</b>	<b>DOMICILE</b>	<b>OFFICERS IN BS 17-22 OR EQUIVALENT</b>	<b>STAFF IN BS 1-16 OR EQUIVALENT</b>	<b>TOTAL</b>
	25 Trading Corporation of Pakistan (Pvt). Limited, Karachi	ISLAMABAD	0	0	0
		PUNJAB	30	124	154
		SINDH R	31	60	91
		SINDH U	31	214	245
		KP	11	28	39
		BALUCHISTAN	2	3	5
		AJ&K	0	11	11
		GB	0	2	2
		FATA	0	0	0
		TOTAL	105	442	547
		<b>SUB.TOTAL</b>	<b>1816</b>	<b>4341</b>	<b>6157</b>
Communications & Postal Services	26 National Highway Authority, Islamabad.	ISLAMABAD	5	35	40
		PUNJAB	121	661	782
		SINDH R	56	140	196
		SINDH U	26	55	81
		KP	67	282	349
		BALUCHISTAN	21	65	86
		AJ&K	2	28	30
		GB	1	12	13
		FATA	11	22	33
		<b>TOTAL</b>	<b>310</b>	<b>1300</b>	<b>1610</b>
Climate Change	27 Global Change Impact Studies Centre, Islamabad.	ISLAMABAD	2	2	4
		PUNJAB	14	9	23
		SINDH R	0	0	0
		SINDH U	0	0	0
		KP	3	0	3
		BALUCHISTAN	0	0	0
		AJ&K	0	1	1
		GB	0	0	0
		FATA	0	0	0
		<b>TOTAL</b>	<b>19</b>	<b>12</b>	<b>31</b>
	28 National Disaster Management Authority, Islamabad.	ISLAMABAD	2	6	8
		PUNJAB	21	52	73
		SINDH R	1	3	4
		SINDH U	1	4	5
		KP	4	12	16
		BALUCHISTAN	1	2	3
		AJ&K	0	3	3
		GB	0	2	2
		FATA	1	1	2
		<b>TOTAL</b>	<b>31</b>	<b>85</b>	<b>116</b>
	29 Pakistan Environmental Planning and Architectural Consultants Limited, Islamabad.	ISLAMABAD	3	7	10
		PUNJAB	9	17	26
		SINDH R	0	0	0
		SINDH U	1	0	1
		KP	8	15	23
		BALUCHISTAN	0	0	0
		AJ&K	0	3	3
		GB	0	2	2
		FATA	0	0	0
		<b>TOTAL</b>	<b>21</b>	<b>44</b>	<b>65</b>
		<b>SUB.TOTAL</b>	<b>71</b>	<b>141</b>	<b>212</b>
Defence Production	30 Karachi Shipyard & Engineering Works Limited, Karachi.	ISLAMABAD	0	0	0
		PUNJAB	26	272	298
		SINDH R	31	90	121
		SINDH U	115	1598	1713
		KP	13	299	312
		BALUCHISTAN	0	3	3
		AJ&K	1	26	27
		GB	1	0	1
		FATA	0	7	7
		<b>TOTAL</b>	<b>187</b>	<b>2295</b>	<b>2482</b>

**TABLE-5**  
**DOMICILE WISE ACTUAL WORKING STRENGTH OF OFFICERS AND STAFF**

<b>DIVISION</b>	<b>CORPORATION / BODY</b>	<b>DOMICILE</b>	<b>OFFICERS IN BS 17-22 OR EQUIVALENT</b>	<b>STAFF IN BS 1-16 OR EQUIVALENT</b>	<b>TOTAL</b>
Establishment	31 Civil Services Academy, Lahore.	ISLAMABAD	0	0	0
		PUNJAB	20	366	386
		SINDH R	0	4	4
		SINDH U	0	1	1
		KP	0	8	8
		BALUCHISTAN	0	0	0
		AJ&K	0	3	3
		GB	0	1	1
		FATA	0	0	0
		TOTAL	20	383	403
	32 Federal Employees Benevolent & Group Insurance Funds, Islamabad.	ISLAMABAD	0	4	4
		PUNJAB	16	55	71
		SINDH R	2	10	12
		SINDH U	1	13	14
		KP	2	26	28
		BALUCHISTAN	2	0	2
		AJ&K	0	3	3
		GB	0	0	0
		FATA	0	1	1
		TOTAL	23	112	135
	33 National Institute of Management Karachi.	ISLAMABAD	0	0	0
		PUNJAB	2	7	9
		SINDH R	4	9	13
		SINDH U	11	113	124
		KP	2	1	3
		BALUCHISTAN	0	0	0
		AJ&K	1	0	1
		GB	0	0	0
		FATA	0	1	1
		TOTAL	20	131	151
	34 National Institute of Management Peshawar.	ISLAMABAD	0	0	0
		PUNJAB	4	4	8
		SINDH R	0	0	0
		SINDH U	0	0	0
		KP	9	65	74
		BALUCHISTAN	0	0	0
		AJ&K	0	0	0
		GB	0	0	0
		FATA	0	0	0
		TOTAL	13	69	82
	35 National Institute of Management, Quetta.	ISLAMABAD	0	0	0
		PUNJAB	0	1	1
		SINDH R	0	0	0
		SINDH U	1	0	1
		KP	0	0	0
		BALUCHISTAN	9	87	96
		AJ&K	0	0	0
		GB	0	5	5
		FATA	0	0	0
		TOTAL	10	93	103
	36 National Institute of Management, Lahore	ISLAMABAD	0	0	0
		PUNJAB	6	97	103
		SINDH R	0	0	0
		SINDH U	0	0	0
		KP	0	2	2
		BALUCHISTAN	0	0	0
		AJ&K	0	0	0
		GB	0	0	0
		FATA	0	0	0
		TOTAL	6	99	105

**TABLE-5**  
**DOMICILE WISE ACTUAL WORKING STRENGTH OF OFFICERS AND STAFF**

DIVISION	CORPORATION / BODY	DOMICILE	OFFICERS IN BS 17-22 OR EQUIVALENT	STAFF IN BS 1-16 OR EQUIVALENT	TOTAL
	37 National School of Public Policy Secretariat, and its Integral Units, Lahore	ISLAMABAD	0	0	0
		PUNJAB	68	414	482
		SINDH R	0	0	0
		SINDH U	0	0	0
		KP	2	6	8
		BALUCHISTAN	1	0	1
		AJ&K	0	0	0
		GB	0	2	2
		FATA	0	0	0
		TOTAL	71	422	493
	38 Pakistan Academy for Rural Development, Peshawar.	ISLAMABAD	0	0	0
		PUNJAB	6	4	10
		SINDH R	0	0	0
		SINDH U	1	0	1
		KP	16	108	124
		BALUCHISTAN	1	0	1
		AJ&K	0	0	0
		GB	0	0	0
		FATA	0	0	0
		TOTAL	24	112	136
		<b>SUB-TOTAL</b>	<b>187</b>	<b>1421</b>	<b>1608</b>
Federal Education and Professional Training	39 Higher Education Commission, Islamabad.	ISLAMABAD	0	0	0
		PUNJAB	83	324	407
		SINDH R	15	20	35
		SINDH U	12	19	31
		KP	21	81	102
		BALUCHISTAN	10	5	15
		AJ&K	2	38	40
		GB	1	3	4
		FATA	4	0	4
		TOTAL	148	490	638
	40 Area Study Centre for (Russia, China & Central Asia), University of Peshawar.	ISLAMABAD	0	0	0
		PUNJAB	0	0	0
		SINDH R	0	0	0
		SINDH U	1	0	1
		KP	5	14	19
		BALUCHISTAN	0	0	0
		AJ&K	0	0	0
		GB	0	0	0
		FATA	0	0	0
		TOTAL	6	14	20
	41 Area Study Centre for Africa, North & South America, Quaid-i-Azam University, Islamabad.	ISLAMABAD	1	2	3
		PUNJAB	2	10	12
		SINDH R	0	0	0
		SINDH U	1	0	1
		KP	1	3	4
		BALUCHISTAN	0	0	0
		AJ&K	0	0	0
		GB	0	0	0
		FATA	0	0	0
		TOTAL	5	15	20
	42 Allama Iqbal Open University, Islamabad.	ISLAMABAD	35	95	130
		PUNJAB	288	586	874
		SINDH R	33	45	78
		SINDH U	25	28	53
		KP	74	158	232
		BALUCHISTAN	16	36	52
		AJ&K	10	42	52
		GB	1	15	16
		FATA	8	3	11
		TOTAL	490	1008	1498

**TABLE-5**  
**DOMICILE WISE ACTUAL WORKING STRENGTH OF OFFICERS AND STAFF**

DIVISION	CORPORATION / BODY	DOMICILE	OFFICERS IN BS 17-22 OR EQUIVALENT	STAFF IN BS 1-16 OR EQUIVALENT	TOTAL
	43 Area Study Centre for Europe, University of Karachi.	ISLAMABAD	0	0	0
		PUNJAB	0	0	0
		SINDH R	0	4	4
		SINDH U	6	9	15
		KP	0	0	0
		BALUCHISTAN	0	0	0
		AJ&K	0	1	1
		GB	0	0	0
		FATA	0	0	0
		TOTAL	6	14	20
	44 Area Study Centre, for Middle East & Arab Countries University of Balochistan, Quetta.	ISLAMABAD	0	0	0
		PUNJAB	0	0	0
		SINDH R	0	0	0
		SINDH U	0	0	0
		KP	0	0	0
		BALUCHISTAN	5	32	37
		AJ&K	0	0	0
		GB	0	0	0
		FATA	0	0	0
		TOTAL	5	32	37
	45 Area Study Centre (Far East & South East Asia), University of Sindh, Jamshoro.	ISLAMABAD	0	0	0
		PUNJAB	0	0	0
		SINDH R	10	21	31
		SINDH U	1	4	5
		KP	0	0	0
		BALUCHISTAN	0	0	0
		AJ&K	0	0	0
		GB	0	0	0
		FATA	0	0	0
		TOTAL	11	25	36
	46 Centre for South Asian Studies, University of the Punjab, Lahore.	ISLAMABAD	0	0	0
		PUNJAB	8	22	30
		SINDH R	0	0	0
		SINDH U	0	0	0
		KP	0	1	1
		BALUCHISTAN	0	0	0
		AJ&K	0	1	1
		GB	0	0	0
		FATA	0	0	0
		TOTAL	8	24	32
	47 Centre of Excellence in Water Resources Engineering, University of Engineering & Technology, Lahore.	ISLAMABAD	0	0	0
		PUNJAB	9	26	35
		SINDH R	0	0	0
		SINDH U	0	0	0
		KP	0	3	3
		BALUCHISTAN	0	0	0
		AJ&K	0	0	0
		GB	0	0	0
		FATA	0	0	0
		TOTAL	9	29	38
	48 Centre of Excellence in Marine Biology, University of Karachi.	ISLAMABAD	0	0	0
		PUNJAB	1	5	6
		SINDH R	3	5	8
		SINDH U	15	17	32
		KP	0	1	1
		BALUCHISTAN	0	1	1
		AJ&K	1	2	3
		GB	0	1	1
		FATA	0	1	1
		TOTAL	20	33	53

**TABLE-5**  
**DOMICILE WISE ACTUAL WORKING STRENGTH OF OFFICERS AND STAFF**

DIVISION	CORPORATION / BODY	DOMICILE	OFFICERS IN BS 17-22 OR EQUIVALENT	STAFF IN BS 1-16 OR EQUIVALENT	TOTAL
	49 Centre of Excellence in Solid State Physics, University of the Punjab, Lahore.	ISLAMABAD	0	0	0
		PUNJAB	21	49	70
		SINDH R	0	0	0
		SINDH U	0	0	0
		KP	0	1	1
		BALUCHISTAN	0	0	0
		AJ&K	0	0	0
		GB	0	0	0
		FATA	0	0	0
		TOTAL	21	50	71
	50 Centre of Excellence in Mineralogy, University of Balochistan, Quetta.	ISLAMABAD	0	0	0
		PUNJAB	0	0	0
		SINDH R	0	0	0
		SINDH U	0	0	0
		KP	1	0	1
		BALUCHISTAN	10	30	40
		AJ&K	0	0	0
		GB	0	0	0
		FATA	0	0	0
		TOTAL	11	30	41
	51 Centre of Excellence in Gender Studies Quaid-i-Azam University, Islamabad.	ISLAMABAD	0	0	0
		PUNJAB	2	3	5
		SINDH R	1	0	1
		SINDH U	0	0	0
		KP	2	2	4
		BALUCHISTAN	1	0	1
		AJ&K	0	0	0
		GB	0	0	0
		FATA	0	0	0
		TOTAL	6	5	11
	52 Federal Board of Intermediate and Secondary Education, Islamabad.	ISLAMABAD	6	35	41
		PUNJAB	31	236	267
		SINDH R	1	28	29
		SINDH U	3	14	17
		KP	9	64	73
		BALUCHISTAN	0	10	10
		AJ&K	0	13	13
		GB	0	7	7
		FATA	0	3	3
		TOTAL	50	410	460
	53 Federal Urdu University of Arts, Sciences & Technology, Karachi.	ISLAMABAD	1	0	1
		PUNJAB	48	30	78
		SINDH R	20	23	43
		SINDH U	230	438	668
		KP	5	2	7
		BALUCHISTAN	9	1	10
		AJ&K	2	4	6
		GB	1	1	2
		FATA	0	0	0
		TOTAL	316	499	815
	54 International Islamic University, Islamabad.	ISLAMABAD			
		PUNJAB			
		SINDH R			
		SINDH U			
		KP			
		BALUCHISTAN			
		AJ&K			
		GB			
		FATA			
		TOTAL	868	2078	2946
		without domicile			

**TABLE-5**  
**DOMICILE WISE ACTUAL WORKING STRENGTH OF OFFICERS AND STAFF**

<b>DIVISION</b>	<b>CORPORATION / BODY</b>	<b>DOMICILE</b>	<b>OFFICERS IN BS 17-22 OR EQUIVALENT</b>	<b>STAFF IN BS 1-16 OR EQUIVALENT</b>	<b>TOTAL</b>
	55 National Education Foundation, Islamabad.	ISLAMABAD	0	3	3
		PUNJAB	1	8	9
		SINDH R	1	0	1
		SINDH U	0	0	0
		KP	1	4	5
		BALUCHISTAN	0	0	0
		AJ&K	0	0	0
		GB	0	0	0
		FATA	0	0	0
		TOTAL	3	15	18
	56 National Centre of Excellence in Analytical Chemistry, University of Sindh, Jamshoro.	ISLAMABAD	0	0	0
		PUNJAB	0	0	0
		SINDH R	9	35	44
		SINDH U	8	10	18
		KP	2	0	2
		BALUCHISTAN	0	1	1
		AJ&K	0	0	0
		GB	0	0	0
		FATA	0	0	0
		TOTAL	19	46	65
	57 National Centre of Excellence in Molecular Biology, University of the Punjab, Lahore.	ISLAMABAD	0	0	0
		PUNJAB	33	93	126
		SINDH R	0	0	0
		SINDH U	1	0	1
		KP	2	0	2
		BALUCHISTAN	0	0	0
		AJ&K	0	0	0
		GB	0	0	0
		FATA	0	0	0
		TOTAL	36	93	129
	58 National Centre of Excellence in Geology, University of Peshawar.	ISLAMABAD	0	0	0
		PUNJAB	1	0	1
		SINDH R	0	0	0
		SINDH U	0	0	0
		KP	41	47	88
		BALUCHISTAN	0	0	0
		AJ&K	0	0	0
		GB	0	0	0
		FATA	0	0	0
		TOTAL	42	47	89
	59 National Institute of Psychology, Centre of Excellence, Quaid-i-Azam University, Islamabad.	ISLAMABAD	1	3	4
		PUNJAB	16	21	37
		SINDH R	1	0	1
		SINDH U	0	2	2
		KP	2	4	6
		BALUCHISTAN	0	0	0
		AJ&K	2	4	6
		GB	0	0	0
		FATA	0	0	0
		TOTAL	22	34	56
	60 National Centre of Excellence in Physical Chemistry, University of Peshawar.	ISLAMABAD	0	0	0
		PUNJAB	0	0	0
		SINDH R	0	0	0
		SINDH U	0	0	0
		KP	12	29	41
		BALUCHISTAN	0	0	0
		AJ&K	0	0	0
		GB	0	0	0
		FATA	0	0	0
		TOTAL	12	29	41

**TABLE-5**  
**DOMICILE WISE ACTUAL WORKING STRENGTH OF OFFICERS AND STAFF**

DIVISION	CORPORATION / BODY	DOMICILE	OFFICERS IN BS 17-22 OR EQUIVALENT	STAFF IN BS 1-16 OR EQUIVALENT	TOTAL
	61 National Institute of Historical and Cultural Research, Centre of Excellence, Quaid-i-Azam University, Islamabad.	ISLAMABAD	1	1	2
		PUNJAB	8	35	43
		SINDH R	2	0	2
		SINDH U	0	0	0
		KP	5	7	12
		BALUCHISTAN	1	0	1
		AJ&K	0	0	0
		GB	0	0	0
		FATA	0	0	0
		TOTAL	17	43	60
	62 National Institute of Pakistan Studies, Quaid-i-Azam University, Islamabad.	ISLAMABAD	0	3	3
		PUNJAB	11	12	23
		SINDH R	2	1	3
		SINDH U	0	0	0
		KP	3	3	6
		BALUCHISTAN	2	0	2
		AJ&K	0	1	1
		GB	0	0	0
		FATA	0	1	1
		TOTAL	18	21	39
	63 National Commission for Human Development, Islamabad.	ISLAMABAD	9	64	73
		PUNJAB	18	690	708
		SINDH R	8	300	308
		SINDH U	10	460	470
		KP	16	404	420
		BALUCHISTAN	15	436	451
		AJ&K	2	130	132
		GB	1	48	49
		FATA	1	68	69
		TOTAL	80	2600	2680
	64 National Education Assessment System, Islamabad.	ISLAMABAD	0	1	1
		PUNJAB	3	3	6
		SINDH R	0	0	0
		SINDH U	0	0	0
		KP	4	3	7
		BALUCHISTAN	0	0	0
		AJ&K	0	0	0
		GB	0	0	0
		FATA	0	0	0
		TOTAL	7	7	14
	65 National Vocational and Technical Training Commission, Islamabad.	ISLAMABAD	10	29	39
		PUNJAB	31	43	74
		SINDH R	10	8	18
		SINDH U	6	12	18
		KP	12	30	42
		BALUCHISTAN	8	12	20
		AJ&K	2	5	7
		GB	3	4	7
		FATA	3	6	9
		TOTAL	85	149	234
	66 Pakistan Study Centre, University of the Punjab, Lahore.	ISLAMABAD	0	0	0
		PUNJAB	6	15	21
		SINDH R	0	0	0
		SINDH U	0	0	0
		KP	0	1	1
		BALUCHISTAN	0	0	0
		AJ&K	0	1	1
		GB	0	0	0
		FATA	0	0	0
		TOTAL	6	17	23



**TABLE-5**  
**DOMICILE WISE ACTUAL WORKING STRENGTH OF OFFICERS AND STAFF**

<b>DIVISION</b>	<b>CORPORATION / BODY</b>	<b>DOMICILE</b>	<b>OFFICERS IN BS 17-22 OR EQUIVALENT</b>	<b>STAFF IN BS 1-16 OR EQUIVALENT</b>	<b>TOTAL</b>
	67 Pakistan Study Centre, University of Sindh, Jamshoro.	ISLAMABAD	0	0	0
		PUNJAB	0	0	0
		SINDH R	2	22	24
		SINDH U	6	10	16
		KP	0	0	0
		BALUCHISTAN	0	0	0
		AJ&K	0	0	0
		GB	0	0	0
		FATA	0	0	0
		TOTAL	8	32	40
	68 Pakistan Study Centre, University of Peshawar.	ISLAMABAD	0	0	0
		PUNJAB	1	0	1
		SINDH R	0	0	0
		SINDH U	0	0	0
		KP	6	15	21
		BALUCHISTAN	0	0	0
		AJ&K	0	0	0
		GB	0	0	0
		FATA	0	0	0
		TOTAL	7	15	22
	69 Pakistan Study Centre, University of Balochistan, Quetta.	ISLAMABAD	0	0	0
		PUNJAB	0	0	0
		SINDH R	0	0	0
		SINDH U	0	0	0
		KP	0	0	0
		BALUCHISTAN	19	20	39
		AJ&K	0	0	0
		GB	0	0	0
		FATA	0	0	0
		TOTAL	19	20	39
	70 Pakistan Study Centre, University of Karachi.	ISLAMABAD	0	0	0
		PUNJAB	1	1	2
		SINDH R	0	4	4
		SINDH U	6	5	11
		KP	0	2	2
		BALUCHISTAN	0	0	0
		AJ&K	0	0	0
		GB	1	0	1
		FATA	0	0	0
		TOTAL	8	12	20
	71 Quaid-i-Azam University, Islamabad.	ISLAMABAD	34	241	275
		PUNJAB	220	636	856
		SINDH R	1	1	2
		SINDH U	1	2	3
		KP	70	196	266
		BALUCHISTAN	1	3	4
		AJ&K	7	35	42
		GB	0	0	0
		FATA	0	2	2
		TOTAL	334	1116	1450
	72 Sheikh Zayed Islamic Centre, University of Karachi.	ISLAMABAD	0	0	0
		PUNJAB	0	0	0
		SINDH R	0	0	0
		SINDH U	8	43	51
		KP	0	0	0
		BALUCHISTAN	0	0	0
		AJ&K	0	0	0
		GB	0	0	0
		FATA	0	0	0
		TOTAL	8	43	51

**TABLE-5**  
**DOMICILE WISE ACTUAL WORKING STRENGTH OF OFFICERS AND STAFF**

<b>DIVISION</b>	<b>CORPORATION / BODY</b>	<b>DOMICILE</b>	<b>OFFICERS IN BS 17-22 OR EQUIVALENT</b>	<b>STAFF IN BS 1-16 OR EQUIVALENT</b>	<b>TOTAL</b>
	73 Sheikh Zayed Islamic Centre, University of Peshawar.	ISLAMABAD	0	0	0
		PUNJAB	0	0	0
		SINDH R	0	0	0
		SINDH U	0	0	0
		KP	16	52	68
		BALUCHISTAN	0	0	0
		AJ&K	0	0	0
		GB	0	0	0
		FATA	0	0	0
		TOTAL	16	52	68
		<b>SUB.TOTAL</b>		<b>2727</b>	<b>9147</b>
Finance	74 Banking Mohtasib Pakistan, Karachi.	ISLAMABAD	0	0	0
		PUNJAB	13	5	18
		SINDH R	0	3	3
		SINDH U	11	11	22
		KP	3	1	4
		BALUCHISTAN	2	1	3
		AJ&K	0	0	0
		GB	0	0	0
		FATA	0	0	0
		TOTAL	29	21	50
			75 Competition Commission of Pakistan, Islamabad.	ISLAMABAD	10
PUNJAB	31			33	64
SINDH R	1			0	1
SINDH U	1			0	1
KP	13			15	28
BALUCHISTAN	1			0	1
AJ&K	2			5	7
GB	0			0	0
FATA	0			0	0
TOTAL	59			62	121
	76 Financial Monitoring Unit, Karachi.			ISLAMABAD	0
		PUNJAB	3	0	3
		SINDH R	7	3	10
		SINDH U	4	0	4
		KP	0	1	1
		BALUCHISTAN	1	0	1
		AJ&K	0	0	0
		GB	0	0	0
		FATA	0	0	0
		TOTAL	15	4	19
			77 First Women Bank Limited, Karachi.	ISLAMABAD	37
PUNJAB	58			96	154
SINDH R	8			30	38
SINDH U	113			150	263
KP	14			24	38
BALUCHISTAN	1			6	7
AJ&K	0			0	0
GB	2			3	5
FATA	0			0	0
TOTAL	233			372	605
	78 House Building Finance Company Limited, Karachi.			ISLAMABAD	1
		PUNJAB	136	149	285
		SINDH R	22	52	74
		SINDH U	73	175	248
		KP	38	54	92
		BALUCHISTAN	5	13	18
		AJ&K	4	7	11
		GB	0	0	0
		FATA	7	13	20
		TOTAL	286	468	754

**TABLE-5**  
**DOMICILE WISE ACTUAL WORKING STRENGTH OF OFFICERS AND STAFF**

<b>DIVISION</b>	<b>CORPORATION / BODY</b>	<b>DOMICILE</b>	<b>OFFICERS IN BS 17-22 OR EQUIVALENT</b>	<b>STAFF IN BS 1-16 OR EQUIVALENT</b>	<b>TOTAL</b>
	79 Industrial Development Bank Limited, Karachi.	ISLAMABAD	0	0	0
		PUNJAB	4	5	9
		SINDH R	2	2	4
		SINDH U	5	3	8
		KP	1	2	3
		BALUCHISTAN	4	0	4
		AJ&K	1	0	1
		GB	0	0	0
		FATA	1	1	2
		TOTAL	18	13	31
	80 National Bank of Pakistan, Karachi.	ISLAMABAD	102	14	116
		PUNJAB	5987	1034	7021
		SINDH R	1493	214	1707
		SINDH U	3400	410	3810
		KP	1436	336	1772
		BALUCHISTAN	698	119	817
		AJ&K	438	57	495
		GB	94	14	108
		FATA	67	9	76
		TOTAL	13715	2207	15922
	81 National Investment Trust Limited, Karachi.	ISLAMABAD	0	0	0
		PUNJAB	16	2	18
		SINDH R	7	4	11
		SINDH U	32	8	40
		KP	7	0	7
		BALUCHISTAN	2	0	2
		AJ&K	2	1	3
		GB	0	0	0
		FATA	0	0	0
		TOTAL	66	15	81
	82 Pakistan Security Printing Corporation (Pvt.) Limited, Karachi.	ISLAMABAD	0	0	0
		PUNJAB	27	408	435
		SINDH R	8	36	44
		SINDH U	77	437	514
		KP	4	96	100
		BALUCHISTAN	2	1	3
		AJ&K	1	15	16
		GB	0	0	0
		FATA	0	2	2
		TOTAL	119	995	1114
	83 Securities & Exchange Commission of Pakistan, Islamabad.	ISLAMABAD	33	26	59
		PUNJAB	220	64	284
		SINDH R	44	10	54
		SINDH U	62	12	74
		KP	40	25	65
		BALUCHISTAN	11	3	14
		AJ&K	4	5	9
		GB	2	0	2
		FATA	2	0	2
		TOTAL	418	145	563
	84 S.M.E. Bank Ltd., Islamabad.	ISLAMABAD	3	0	3
		PUNJAB	157	48	205
		SINDH R	25	4	29
		SINDH U	21	8	29
		KP	60	26	86
		BALUCHISTAN	8	1	9
		AJ&K	10	5	15
		GB	1	0	1
		FATA	3	2	5
		TOTAL	288	94	382

**TABLE-5**  
**DOMICILE WISE ACTUAL WORKING STRENGTH OF OFFICERS AND STAFF**

<b>DIVISION</b>	<b>CORPORATION / BODY</b>	<b>DOMICILE</b>	<b>OFFICERS IN BS 17-22 OR EQUIVALENT</b>	<b>STAFF IN BS 1-16 OR EQUIVALENT</b>	<b>TOTAL</b>
	85 State Bank of Pakistan, Karachi.	ISLAMABAD	15	0	15
		PUNJAB	505	34	539
		SINDH R	149	7	156
		SINDH U	272	55	327
		KP	137	15	152
		BALUCHISTAN	51	5	56
		AJ&K	14	5	19
		GB	19	3	22
		FATA	20	1	21
		<b>TOTAL</b>	<b>1182</b>	<b>125</b>	<b>1307</b>
	86 Zarai Taraqati Bank Limited, Islamabad.	ISLAMABAD	70	28	98
		PUNJAB	2261	512	2773
		SINDH R	697	225	922
		SINDH U	263	84	347
		KP	638	193	831
		BALUCHISTAN	252	97	349
		AJ&K	48	41	89
		GB	52	22	74
		FATA	28	9	37
		<b>TOTAL</b>	<b>4309</b>	<b>1211</b>	<b>5520</b>
		<b>SUB.TOTAL</b>	<b>20737</b>	<b>5732</b>	<b>26469</b>
Foreign Affairs	87 Foreign Service Academy, Islamabad.	ISLAMABAD	0	4	4
		PUNJAB	5	13	18
		SINDH R	0	0	0
		SINDH U	0	0	0
		KP	3	4	7
		BALUCHISTAN	0	0	0
		AJ&K	0	2	2
		GB	0	0	0
		FATA	0	0	0
		<b>TOTAL</b>	<b>8</b>	<b>23</b>	<b>31</b>
	88 Institute of Strategic Studies , Islamabad.	ISLAMABAD	4	14	18
		PUNJAB	15	20	35
		SINDH R	0	0	0
		SINDH U	1	0	1
		KP	2	4	6
		BALUCHISTAN	1	0	1
		AJ&K	1	1	2
		GB	0	2	2
		FATA	1	0	1
		<b>TOTAL</b>	<b>25</b>	<b>41</b>	<b>66</b>
	89 Strategic Export Control, Islamabad.	ISLAMABAD	0	0	0
		PUNJAB	8	4	12
		SINDH R	0	1	1
		SINDH U	1	2	3
		KP	1	5	6
		BALUCHISTAN	1	0	1
		AJ&K	0	1	1
		GB	0	0	0
		FATA	0	0	0
		<b>TOTAL</b>	<b>11</b>	<b>13</b>	<b>24</b>
		<b>SUB.TOTAL</b>	<b>44</b>	<b>77</b>	<b>121</b>
Housing & Works	90 Federal Government Employees Housing Foundation, Islamabad.	ISLAMABAD	5	50	55
		PUNJAB	26	191	217
		SINDH R	2	16	18
		SINDH U	0	0	0
		KP	9	61	70
		BALUCHISTAN	2	11	13
		AJ&K	1	3	4
		GB	0	5	5
		FATA	0	0	0
		<b>TOTAL</b>	<b>45</b>	<b>337</b>	<b>382</b>

**TABLE-5**  
**DOMICILE WISE ACTUAL WORKING STRENGTH OF OFFICERS AND STAFF**

<b>DIVISION</b>	<b>CORPORATION / BODY</b>	<b>DOMICILE</b>	<b>OFFICERS IN BS 17-22 OR EQUIVALENT</b>	<b>STAFF IN BS 1-16 OR EQUIVALENT</b>	<b>TOTAL</b>
	91 National Construction Limited, Islamabad.	ISLAMABAD	0	1	1
		PUNJAB	21	51	72
		SINDH R	0	2	2
		SINDH U	6	13	19
		KP	3	13	16
		BALUCHISTAN	3	40	43
		AJ&K	0	5	5
		GB	0	0	0
		FATA	0	0	0
		<b>TOTAL</b>	<b>33</b>	<b>125</b>	<b>158</b>
	92 Pakistan Housing Authority Foundation, Islamabad.	ISLAMABAD	3	16	19
		PUNJAB	31	100	131
		SINDH R	6	16	22
		SINDH U	3	9	12
		KP	7	27	34
		BALUCHISTAN	3	5	8
		AJ&K	1	3	4
		GB	0	4	4
		FATA	2	3	5
		<b>TOTAL</b>	<b>56</b>	<b>183</b>	<b>239</b>
	<b>SUB-TOTAL</b>	<b>134</b>	<b>645</b>	<b>779</b>	
Industries & Production	93 Engineering Development Board, Islamabad.	ISLAMABAD	0	1	1
		PUNJAB	22	30	52
		SINDH R	1	1	2
		SINDH U	5	2	7
		KP	6	7	13
		BALUCHISTAN	3	0	3
		AJ&K	1	2	3
		GB	0	1	1
		FATA	0	0	0
		<b>TOTAL</b>	<b>38</b>	<b>44</b>	<b>82</b>
	94 Export Processing Zones Authority, Karachi.	ISLAMABAD	0	0	0
		PUNJAB	29	189	218
		SINDH R	24	129	153
		SINDH U	16	339	355
		KP	6	25	31
		BALUCHISTAN	7	15	22
		AJ&K	0	5	5
		GB	0	0	0
		FATA	0	2	2
		<b>TOTAL</b>	<b>82</b>	<b>704</b>	<b>786</b>
	95 National Fertilizer Corporation of Pakistan (Pvt.) Limited, (over all Pakistan).	ISLAMABAD	0	0	0
		PUNJAB	240	273	513
		SINDH R	6	5	11
		SINDH U	7	0	7
		KP	5	4	9
		BALUCHISTAN	1	0	1
		AJ&K	2	5	7
		GB	0	0	0
		FATA	0	0	0
		<b>TOTAL</b>	<b>261</b>	<b>287</b>	<b>548</b>
	96 National Productivity Organization, Islamabad.	ISLAMABAD	0	4	4
		PUNJAB	20	19	39
		SINDH R	2	3	5
		SINDH U	2	4	6
		KP	6	7	13
		BALUCHISTAN	0	0	0
		AJ&K	0	4	4
		GB	0	0	0
		FATA	1	0	1
		<b>TOTAL</b>	<b>31</b>	<b>41</b>	<b>72</b>

**TABLE-5**  
**DOMICILE WISE ACTUAL WORKING STRENGTH OF OFFICERS AND STAFF**

DIVISION	CORPORATION / BODY	DOMICILE	OFFICERS IN BS 17-22 OR EQUIVALENT	STAFF IN BS 1-16 OR EQUIVALENT	TOTAL
	97 Pakistan Industrial Technical Assistance Centre, Lahore.	ISLAMABAD	0	0	0
		PUNJAB	21	188	209
		SINDH R	1	0	1
		SINDH U	0	0	0
		KP	0	5	5
		BALUCHISTAN	7	12	19
		AJ&K	0	3	3
		GB	0	0	0
		FATA	0	0	0
		TOTAL	29	208	237
	98 Pakistan Institute of Management, Karachi.	ISLAMABAD	0	0	0
		PUNJAB	11	23	34
		SINDH R	0	1	1
		SINDH U	21	22	43
		KP	1	25	26
		BALUCHISTAN	0	2	2
		AJ&K	0	2	2
		GB	0	0	0
		FATA	0	0	0
		TOTAL	33	75	108
	99 Small and Medium Enterprise Development Authority, Lahore.	ISLAMABAD	0	0	0
		PUNJAB	68	11	79
		SINDH R	0	0	0
		SINDH U	10	1	11
		KP	9	2	11
		BALUCHISTAN	5	2	7
		AJ&K	0	0	0
		GB	0	0	0
		FATA	0	0	0
		TOTAL	92	16	108
	100 Utility Stores Corporation of Pakistan (Pvt) Limited, Islamabad.	ISLAMABAD	0	21	21
		PUNJAB	54	7013	7067
		SINDH R	0	57	57
		SINDH U	15	2897	2912
		KP	30	2848	2878
		BALUCHISTAN	3	897	900
		AJ&K	0	104	104
		GB	1	194	195
		FATA	0	29	29
		TOTAL	103	14060	14163
	101 Enar Petrotech Services (Pvt.) Limited, Karachi.	ISLAMABAD	0	0	0
		PUNJAB	1	0	1
		SINDH R	2	0	2
		SINDH U	23	14	37
		KP	0	2	2
		BALUCHISTAN	0	0	0
		AJ&K	1	1	2
		GB	0	0	0
		FATA	0	0	0
		TOTAL	27	17	44
	102 Pakistan Gems & Jewellery Development Company, Karachi.	ISLAMABAD	0	0	0
		PUNJAB	7	25	32
		SINDH R	5	3	8
		SINDH U	20	25	45
		KP	3	19	22
		BALUCHISTAN	3	14	17
		AJ&K	0	0	0
		GB	2	12	14
		FATA	0	0	0
		TOTAL	40	98	138

**TABLE-5**  
**DOMICILE WISE ACTUAL WORKING STRENGTH OF OFFICERS AND STAFF**

<b>DIVISION</b>	<b>CORPORATION / BODY</b>	<b>DOMICILE</b>	<b>OFFICERS IN BS 17-22 OR EQUIVALENT</b>	<b>STAFF IN BS 1-16 OR EQUIVALENT</b>	<b>TOTAL</b>
	103 Pakistan Industrial Development Corporation (Pvt.) Limited, Karachi.	ISLAMABAD	0	0	0
		PUNJAB	2	7	9
		SINDH R	0	6	6
		SINDH U	2	9	11
		KP	0	1	1
		BALUCHISTAN	0	4	4
		AJ&K	0	0	0
		GB	0	0	0
		FATA	0	0	0
		TOTAL	4	27	31
	104 Pakistan Steel Mills, Karachi.	ISLAMABAD	0	0	0
		PUNJAB	1262	2299	3561
		SINDH R	792	1760	2552
		SINDH U	2209	4796	7005
		KP	266	695	961
		BALUCHISTAN	51	89	140
		AJ&K	32	105	137
		GB	0	0	0
		FATA	15	55	70
		TOTAL	4627	9799	14426
	105 State Engineering Corporation (Over all Pakistan).	ISLAMABAD	0	0	0
		PUNJAB	142	451	593
		SINDH R	30	35	65
		SINDH U	30	471	501
		KP	48	144	192
		BALUCHISTAN	2	4	6
		AJ&K	9	8	17
		GB	2	0	2
		FATA	2	3	5
		TOTAL	265	1116	1381
	106 Sindh Engineering (Pvt.) Limited, Karachi.	ISLAMABAD	0	0	0
		PUNJAB	2	0	2
		SINDH R	4	0	4
		SINDH U	5	0	5
		KP	2	0	2
		BALUCHISTAN	0	0	0
		AJ&K	0	0	0
		GB	0	0	0
		FATA	0	0	0
		TOTAL	13	0	13
		<b>SUB.TOTAL</b>	<b>5645</b>	<b>26492</b>	<b>32137</b>
Information Broadcasting & National Heritage	107 Associated Press of Pakistan Corporation, Islamabad.	ISLAMABAD	7	63	70
		PUNJAB	92	529	621
		SINDH R	6	26	32
		SINDH U	13	83	96
		KP	15	109	124
		BALUCHISTAN	3	23	26
		AJ&K	1	26	27
		GB	0	5	5
		FATA	2	6	8
		TOTAL	139	870	1009
	108 Institute of Regional Studies, Islamabad.	ISLAMABAD	1	1	2
		PUNJAB	11	30	41
		SINDH R	3	0	3
		SINDH U	0	0	0
		KP	6	1	7
		BALUCHISTAN	0	0	0
		AJ&K	0	1	1
		GB	0	0	0
		FATA	0	0	0
		TOTAL	21	33	54

**TABLE-5**  
**DOMICILE WISE ACTUAL WORKING STRENGTH OF OFFICERS AND STAFF**

<b>DIVISION</b>	<b>CORPORATION / BODY</b>	<b>DOMICILE</b>	<b>OFFICERS IN BS 17-22 OR EQUIVALENT</b>	<b>STAFF IN BS 1-16 OR EQUIVALENT</b>	<b>TOTAL</b>
	109 Pakistan Broadcasting Corporation, Islamabad.	ISLAMABAD	15	100	115
		PUNJAB	338	900	1238
		SINDH R	77	209	286
		SINDH U	80	252	332
		KP	116	343	459
		BALUCHISTAN	46	213	259
		AJ&K	19	106	125
		GB	16	63	79
		FATA	12	7	19
		TOTAL	719	2193	2912
	110 Pakistan Television Corporation Limited HQ Office, Islamabad.	ISLAMABAD	0	0	0
		PUNJAB	1024	1277	2301
		SINDH R	61	117	178
		SINDH U	186	208	394
		KP	266	395	661
		BALUCHISTAN	113	297	410
		AJ&K	18	64	82
		GB	5	13	18
		FATA	18	25	43
		TOTAL	1691	2396	4087
	111 Pakistan Electronic Media Regulatory Authority, Islamabad.	ISLAMABAD	0	0	0
		PUNJAB	55	280	335
		SINDH R	19	76	95
		SINDH U	8	58	66
		KP	19	53	72
		BALUCHISTAN	2	22	24
		AJ&K	3	9	12
		GB	1	5	6
		FATA	2	7	9
		TOTAL	109	510	619
	112 Press Council of Pakistan, Islamabad.	ISLAMABAD	0	0	0
		PUNJAB	3	11	14
		SINDH R	0	0	0
		SINDH U	0	0	0
		KP	0	4	4
		BALUCHISTAN	0	0	0
		AJ&K	0	1	1
		GB	0	1	1
		FATA	0	0	0
		TOTAL	3	17	20
	113 Aiwan-e-Iqbal Complex, Lahore.	ISLAMABAD	0	0	0
		PUNJAB	2	73	75
		SINDH R	0	0	0
		SINDH U	0	0	0
		KP	0	1	1
		BALUCHISTAN	0	0	0
		AJ&K	0	2	2
		GB	0	0	0
		FATA	0	0	0
		TOTAL	2	76	78
	114 Iqbal Academy Pakistan, Lahore.	ISLAMABAD	0	0	0
		PUNJAB	6	42	48
		SINDH R	1	0	1
		SINDH U	0	0	0
		KP	1	1	2
		BALUCHISTAN	0	0	0
		AJ&K	0	3	3
		GB	0	0	0
		FATA	0	0	0
		TOTAL	8	46	54



**TABLE-5**  
**DOMICILE WISE ACTUAL WORKING STRENGTH OF OFFICERS AND STAFF**

<b>DIVISION</b>	<b>CORPORATION / BODY</b>	<b>DOMICILE</b>	<b>OFFICERS IN BS 17-22 OR EQUIVALENT</b>	<b>STAFF IN BS 1-16 OR EQUIVALENT</b>	<b>TOTAL</b>
	115 National Institute of Folk & Traditional Heritage (Lokvirsa), Islamabad.	ISLAMABAD	0	0	0
		PUNJAB	10	35	45
		SINDH R	0	0	0
		SINDH U	0	0	0
		KP	2	13	15
		BALUCHISTAN	0	0	0
		AJ&K	1	7	8
		GB	0	0	0
		FATA	0	0	0
		<b>TOTAL</b>	<b>13</b>	<b>55</b>	<b>68</b>
	116 Pakistan Academy of Letters, Islamabad.	ISLAMABAD	1	6	7
		PUNJAB	10	52	62
		SINDH R	3	10	13
		SINDH U	1	0	1
		KP	3	16	19
		BALUCHISTAN	2	6	8
		AJ&K	0	3	3
		GB	0	0	0
		FATA	0	0	0
		<b>TOTAL</b>	<b>20</b>	<b>93</b>	<b>113</b>
	117 Pakistan National Council of the Arts, Islamabad.	ISLAMABAD	1	38	39
		PUNJAB	13	48	61
		SINDH R	0	6	6
		SINDH U	0	25	25
		KP	1	19	20
		BALUCHISTAN	2	0	2
		AJ&K	1	5	6
		GB	1	0	1
		FATA	0	0	0
		<b>TOTAL</b>	<b>19</b>	<b>141</b>	<b>160</b>
	118 Quaid-i-Azam Academy, Karachi.	ISLAMABAD	0	0	0
		PUNJAB	0	0	0
		SINDH R	0	0	0
		SINDH U	0	15	15
		KP	0	1	1
		BALUCHISTAN	0	0	0
		AJ&K	0	1	1
		GB	0	0	0
		FATA	0	0	0
		<b>TOTAL</b>	<b>0</b>	<b>17</b>	<b>17</b>
	119 Quaid-i-Azam Mazar Management Board, Karachi.	ISLAMABAD	0	0	0
		PUNJAB	1	4	5
		SINDH R	2	4	6
		SINDH U	3	90	93
		KP	0	3	3
		BALUCHISTAN	0	2	2
		AJ&K	0	0	0
		GB	0	0	0
		FATA	0	0	0
		<b>TOTAL</b>	<b>6</b>	<b>103</b>	<b>109</b>
		<b>SUB.TOTAL</b>	<b>2750</b>	<b>6550</b>	<b>9300</b>
Information Technology & Telecommunications	120 National Information C.T. Research & Development Fund Company, Islamabad.	ISLAMABAD	7	0	7
		PUNJAB	23	5	28
		SINDH R	0	0	0
		SINDH U	4	0	4
		KP	5	3	8
		BALUCHISTAN	2	0	2
		AJ&K	1	0	1
		GB	0	0	0
		FATA	0	0	0
		<b>TOTAL</b>	<b>42</b>	<b>8</b>	<b>50</b>

**TABLE-5**  
**DOMICILE WISE ACTUAL WORKING STRENGTH OF OFFICERS AND STAFF**

DIVISION	CORPORATION / BODY	DOMICILE	OFFICERS IN BS 17-22 OR EQUIVALENT	STAFF IN BS 1-16 OR EQUIVALENT	TOTAL
	121 National Telecommunication Corporation, Islamabad	ISLAMABAD	20	87	107
		PUNJAB	142	1210	1352
		SINDH R	27	281	308
		SINDH U	33	104	137
		KP	49	425	474
		BALUCHISTAN	50	176	226
		AJ&K	3	22	25
		GB	9	17	26
		FATA	0	0	0
		TOTAL	333	2322	2655
	122 Pakistan Telecommunication Employees Trust, Islamabad	ISLAMABAD	0	1	1
		PUNJAB	15	20	35
		SINDH R	0	0	0
		SINDH U	0	0	0
		KP	1	1	2
		BALUCHISTAN	0	0	0
		AJ&K	0	0	0
		GB	0	1	1
		FATA	0	0	0
		TOTAL	16	23	39
	123 Pakistan Software Export Board, Islamabad	ISLAMABAD	0	0	0
		PUNJAB	21	27	48
		SINDH R	0	1	1
		SINDH U	0	0	0
		KP	4	2	6
		BALUCHISTAN	0	0	0
		AJ&K	0	1	1
		GB	0	0	0
		FATA	0	0	0
		TOTAL	25	31	56
	124 Special Communication Organization, Rawalpindi.	ISLAMABAD	0	4	4
		PUNJAB	1	425	426
		SINDH R	0	1	1
		SINDH U	0	0	0
		KP	0	54	54
		BALUCHISTAN	0	0	0
		AJ&K	0	268	268
		GB	0	231	231
		FATA	0	5	5
		TOTAL	1	988	989
	125 Telecom Foundation, Islamabad.	ISLAMABAD	8	29	37
		PUNJAB	62	323	385
		SINDH R	3	9	12
		SINDH U	14	57	71
		KP	22	142	164
		BALUCHISTAN	4	19	23
		AJ&K	0	7	7
		GB	3	4	7
		FATA	1	1	2
		TOTAL	117	591	708
	126 Telephone Industries of Pakistan, Hariipur.	ISLAMABAD	1	1	2
		PUNJAB	19	82	101
		SINDH R	6	29	35
		SINDH U	1	26	27
		KP	27	144	171
		BALUCHISTAN	3	0	3
		AJ&K	0	0	0
		GB	0	0	0
		FATA	0	1	1
		TOTAL	57	283	340

**TABLE-5**  
**DOMICILE WISE ACTUAL WORKING STRENGTH OF OFFICERS AND STAFF**

<b>DIVISION</b>	<b>CORPORATION / BODY</b>	<b>DOMICILE</b>	<b>OFFICERS IN BS 17-22 OR EQUIVALENT</b>	<b>STAFF IN BS 1-16 OR EQUIVALENT</b>	<b>TOTAL</b>
	127 Virtual University of Pakistan, Lahore.	ISLAMABAD	3	3	6
		PUNJAB	370	175	545
		SINDH R	0	0	0
		SINDH U	18	17	35
		KP	31	7	38
		BALUCHISTAN	2	3	5
		AJ&K	3	1	4
		GB	0	2	2
		FATA	0	0	0
		TOTAL	427	208	635
		<b>SUB.TOTAL</b>	<b>1018</b>	<b>4454</b>	<b>5472</b>
Inter Provincial Coordination	128 National Academy of Performing Arts, Karachi.	ISLAMABAD	0	0	0
		PUNJAB	1	4	5
		SINDH R	0	3	3
		SINDH U	9	52	61
		KP	0	1	1
		BALUCHISTAN	0	0	0
		AJ&K	0	0	0
		GB	0	0	0
		FATA	0	0	0
		TOTAL	10	60	70
	129 Pakistan Boy Scouts Association, Islamabad.	ISLAMABAD	0	1	1
		PUNJAB	2	11	13
		SINDH R	0	5	5
		SINDH U	0	0	0
		KP	1	10	11
		BALUCHISTAN	0	1	1
		AJ&K	0	0	0
		GB	0	0	0
		FATA	0	0	0
		TOTAL	3	28	31
	130 Pakistan Cricket Board, Lahore.	ISLAMABAD	4	3	7
		PUNJAB	178	168	346
		SINDH R	11	10	21
		SINDH U	33	31	64
		KP	22	16	38
		BALUCHISTAN	11	9	20
		AJ&K	4	10	14
		GB	0	0	0
		FATA	1	1	2
		TOTAL	264	248	512
	131 Pakistan Girl Guides Association, Islamabad.	ISLAMABAD	0	1	1
		PUNJAB	4	13	17
		SINDH R	0	1	1
		SINDH U	0	0	0
		KP	0	1	1
		BALUCHISTAN	0	0	0
		AJ&K	0	1	1
		GB	0	0	0
		FATA	0	0	0
		TOTAL	4	17	21
	132 Pakistan Sports Board, Islamabad.	ISLAMABAD	1	66	67
		PUNJAB	25	270	295
		SINDH R	6	34	40
		SINDH U	0	19	19
		KP	5	84	89
		BALUCHISTAN	1	33	34
		AJ&K	0	8	8
		GB	0	0	0
		FATA	0	1	1
		TOTAL	38	515	553

**TABLE-5**  
**DOMICILE WISE ACTUAL WORKING STRENGTH OF OFFICERS AND STAFF**

<b>DIVISION</b>	<b>CORPORATION / BODY</b>	<b>DOMICILE</b>	<b>OFFICERS IN BS 17-22 OR EQUIVALENT</b>	<b>STAFF IN BS 1-16 OR EQUIVALENT</b>	<b>TOTAL</b>
	133 Pakistan Veterinary Medical Council, Islamabad.	ISLAMABAD	0	1	1
		PUNJAB	2	15	17
		SINDH R	0	1	1
		SINDH U	0	0	0
		KP	0	3	3
		BALUCHISTAN	0	2	2
		AJ&K	0	0	0
		GB	1	0	1
		FATA	0	1	1
		<b>TOTAL</b>	<b>3</b>	<b>23</b>	<b>26</b>
	134 Sheikh Zayed Islamic Centre, Punjab University , Lahore.	ISLAMABAD	0	0	0
		PUNJAB	11	46	57
		SINDH R	0	0	0
		SINDH U	0	0	0
		KP	0	1	1
		BALUCHISTAN	0	0	0
		AJ&K	0	0	0
		GB	0	0	0
		FATA	0	0	0
		<b>TOTAL</b>	<b>11</b>	<b>47</b>	<b>58</b>
	<b>SUB.TOTAL</b>	<b>333</b>	<b>938</b>	<b>1271</b>	
Interior	135 National Database and Registration Authority, Islamabad.	ISLAMABAD	6	262	268
		PUNJAB	266	4292	4558
		SINDH R	52	748	800
		SINDH U	51	837	888
		KP	121	1300	1421
		BALUCHISTAN	56	556	612
		AJ&K	12	200	212
		GB	12	106	118
		FATA	9	128	137
		<b>TOTAL</b>	<b>585</b>	<b>8429</b>	<b>9014</b>
	136 National Police Academy, Islamabad.	ISLAMABAD	0	14	14
		PUNJAB	9	65	74
		SINDH R	0	2	2
		SINDH U	1	1	2
		KP	3	25	28
		BALUCHISTAN	1	5	6
		AJ&K	1	7	8
		GB	0	0	0
		FATA	0	1	1
		<b>TOTAL</b>	<b>15</b>	<b>120</b>	<b>135</b>
	<b>SUB.TOTAL</b>	<b>600</b>	<b>8549</b>	<b>9149</b>	
Kashmir Affairs & Gilgit Baltistan	137 Northern Areas Transport Corporation (NATCO), Gilgit Baltistan.	ISLAMABAD	0	32	32
		PUNJAB	1	20	21
		SINDH R	0	5	5
		SINDH U	0	0	0
		KP	3	38	41
		BALUCHISTAN	0	0	0
		AJ&K	0	8	8
		GB	26	776	802
		FATA	0	0	0
		<b>TOTAL</b>	<b>30</b>	<b>879</b>	<b>909</b>
Law, Justice and Human Rights	138 Council of Islamic Ideology, Islamabad.	ISLAMABAD	0	17	17
		PUNJAB	11	41	52
		SINDH R	1	5	6
		SINDH U	0	0	0
		KP	6	17	23
		BALUCHISTAN	1	0	1
		AJ&K	0	10	10
		GB	0	1	1
		FATA	0	0	0
		<b>TOTAL</b>	<b>19</b>	<b>91</b>	<b>110</b>

**TABLE-5**  
**DOMICILE WISE ACTUAL WORKING STRENGTH OF OFFICERS AND STAFF**

<b>DIVISION</b>	<b>CORPORATION / BODY</b>	<b>DOMICILE</b>	<b>OFFICERS IN BS 17-22 OR EQUIVALENT</b>	<b>STAFF IN BS 1-16 OR EQUIVALENT</b>	<b>TOTAL</b>
	139 Federal Judicial Academy, Islamabad.	ISLAMABAD	1	3	4
		PUNJAB	5	35	40
		SINDH R	0	0	0
		SINDH U	1	1	2
		KP	3	12	15
		BALUCHISTAN	1	1	2
		AJ&K	0	3	3
		GB	0	1	1
		FATA	0	0	0
		<b>TOTAL</b>	<b>11</b>	<b>56</b>	<b>67</b>
		<b>SUB.TOTAL</b>	<b>30</b>	<b>147</b>	<b>177</b>
National Food Security and Research	140 Fisheries Development Board, Islamabad.	ISLAMABAD	2	2	4
		PUNJAB	3	7	10
		SINDH R	0	0	0
		SINDH U	0	0	0
		KP	0	2	2
		BALUCHISTAN	0	0	0
		AJ&K	0	4	4
		GB	0	0	0
		FATA	0	0	0
		<b>TOTAL</b>	<b>5</b>	<b>15</b>	<b>20</b>
	141 Livestock and Dairy Development Board, Islamabad.	ISLAMABAD	0	3	3
		PUNJAB	3	7	10
		SINDH R	0	0	0
		SINDH U	0	0	0
		KP	1	1	2
		BALUCHISTAN	2	0	2
		AJ&K	0	0	0
		GB	0	0	0
		FATA	0	0	0
		<b>TOTAL</b>	<b>6</b>	<b>11</b>	<b>17</b>
	142 Pakistan Agricultural Research Council, Islamabad.	ISLAMABAD	0	0	0
		PUNJAB	433	853	1286
		SINDH R	53	96	149
		SINDH U	44	129	173
		KP	101	215	316
		BALUCHISTAN	56	161	217
		AJ&K	9	46	55
		GB	14	61	75
		FATA	13	6	19
		<b>TOTAL</b>	<b>723</b>	<b>1567</b>	<b>2290</b>
	143 Pakistan Agricultural Storage & Services Corporation Limited, Lahore.	ISLAMABAD	0	0	0
		PUNJAB	202	843	1045
		SINDH R	36	105	141
		SINDH U	0	0	0
		KP	7	39	46
		BALUCHISTAN	4	20	24
		AJ&K	1	15	16
		GB	1	0	1
		FATA	0	0	0
		<b>TOTAL</b>	<b>251</b>	<b>1022</b>	<b>1273</b>
	144 Pakistan Oilseed Development Board, Islamabad.	ISLAMABAD	1	1	2
		PUNJAB	5	63	68
		SINDH R	0	19	19
		SINDH U	0	0	0
		KP	2	38	40
		BALUCHISTAN	0	18	18
		AJ&K	1	1	2
		GB	0	0	0
		FATA	0	0	0
		<b>TOTAL</b>	<b>9</b>	<b>140</b>	<b>149</b>
		<b>SUB.TOTAL</b>	<b>994</b>	<b>2755</b>	<b>3749</b>

**TABLE-5**  
**DOMICILE WISE ACTUAL WORKING STRENGTH OF OFFICERS AND STAFF**

<b>DIVISION</b>	<b>CORPORATION / BODY</b>	<b>DOMICILE</b>	<b>OFFICERS IN BS 17-22 OR EQUIVALENT</b>	<b>STAFF IN BS 1-16 OR EQUIVALENT</b>	<b>TOTAL</b>
National Health Services Regulations & Coordination	145 College of Physicians & Surgeons, Karachi.	ISLAMABAD	0	0	0
		PUNJAB	22	60	82
		SINDH R	4	26	30
		SINDH U	67	161	228
		KP	4	10	14
		BALUCHISTAN	2	5	7
		AJ&K	0	1	1
		GB	1	2	3
		FATA	0	0	0
		TOTAL	100	265	365
	146 Drug Regulatory Authority of Pakistan Islamabad, Karachi, Lahore, Peshawar, Quetta.	ISLAMABAD	1	21	22
		PUNJAB	31	104	135
		SINDH R	8	15	23
		SINDH U	2	31	33
		KP	8	45	53
		BALUCHISTAN	4	12	16
		AJ&K	2	5	7
		GB	2	0	2
		FATA	1	5	6
		TOTAL	59	238	297
	147 Health Services Academy, Islamabad.	ISLAMABAD	1	4	5
		PUNJAB	8	8	16
		SINDH R	2	2	4
		SINDH U	0	0	0
		KP	1	6	7
		BALUCHISTAN	1	0	1
		AJ&K	0	0	0
		GB	0	0	0
		FATA	0	0	0
		TOTAL	13	20	33
	148 National Council for Homoeopathy, Rawalpindi.	ISLAMABAD	0	0	0
		PUNJAB	0	19	19
		SINDH R	0	0	0
		SINDH U	0	1	1
		KP	0	2	2
		BALUCHISTAN	0	0	0
		AJ&K	0	0	0
		GB	0	0	0
		FATA	0	0	0
		TOTAL	0	22	22
	149 National Council for Tibb, Islamabad.	ISLAMABAD	0	3	3
		PUNJAB	0	5	5
		SINDH R	0	0	0
		SINDH U	0	0	0
		KP	1	6	7
		BALUCHISTAN	0	0	0
		AJ&K	0	1	1
		GB	0	0	0
		FATA	0	0	0
		TOTAL	1	15	16
	150 National Institute of Health, Islamabad.	ISLAMABAD	1	101	102
		PUNJAB	43	513	556
		SINDH R	13	5	18
		SINDH U	5	11	16
		KP	13	53	66
		BALUCHISTAN	3	4	7
		AJ&K	2	3	5
		GB	0	0	0
		FATA	4	0	4
		TOTAL	84	690	774

**TABLE-5**  
**DOMICILE WISE ACTUAL WORKING STRENGTH OF OFFICERS AND STAFF**

<b>DIVISION</b>	<b>CORPORATION / BODY</b>	<b>DOMICILE</b>	<b>OFFICERS IN BS 17-22 OR EQUIVALENT</b>	<b>STAFF IN BS 1-16 OR EQUIVALENT</b>	<b>TOTAL</b>
	151 National Institute of Population Studies, Islamabad.	ISLAMABAD	2	5	7
		PUNJAB	6	25	31
		SINDH R	2	3	5
		SINDH U	0	0	0
		KP	2	8	10
		BALUCHISTAN	0	1	1
		AJ&K	1	1	2
		GB	0	0	0
		FATA	0	0	0
		<b>TOTAL</b>	<b>13</b>	<b>43</b>	<b>56</b>
	152 Pakistan Medical and Dental Council, Islamabad.	ISLAMABAD	2	2	4
		PUNJAB	13	111	124
		SINDH R	0	21	21
		SINDH U	3	0	3
		KP	5	27	32
		BALUCHISTAN	0	5	5
		AJ&K	0	4	4
		GB	0	2	2
		FATA	0	1	1
		<b>TOTAL</b>	<b>23</b>	<b>173</b>	<b>196</b>
	153 Pakistan Medical Research Council, Islamabad.	ISLAMABAD	1	9	10
		PUNJAB	28	119	147
		SINDH R	7	16	23
		SINDH U	9	25	34
		KP	10	40	50
		BALUCHISTAN	4	9	13
		AJ&K	0	7	7
		GB	1	2	3
		FATA	0	2	2
		<b>TOTAL</b>	<b>60</b>	<b>229</b>	<b>289</b>
	154 Pakistan Nursing Council, Islamabad.	ISLAMABAD	0	2	2
		PUNJAB	1	7	8
		SINDH R	0	0	0
		SINDH U	0	0	0
		KP	1	3	4
		BALUCHISTAN	0	0	0
		AJ&K	0	0	0
		GB	0	0	0
		FATA	0	0	0
		<b>TOTAL</b>	<b>2</b>	<b>12</b>	<b>14</b>
	155 Pharmacy Council of Pakistan, Islamabad.	ISLAMABAD	0	1	1
		PUNJAB	1	1	2
		SINDH R	0	0	0
		SINDH U	0	0	0
		KP	0	0	0
		BALUCHISTAN	0	0	0
		AJ&K	0	0	0
		GB	0	0	0
		FATA	0	0	0
		<b>TOTAL</b>	<b>1</b>	<b>2</b>	<b>3</b>
	<b>SUB.TOTAL</b>	<b>356</b>	<b>1709</b>	<b>2065</b>	
Overseas Pakistanis and Human Resource Development	156 Employees Old-Age Benefits Institution, Karachi.	ISLAMABAD	0	0	0
		PUNJAB	124	201	325
		SINDH R	61	48	109
		SINDH U	82	147	229
		KP	21	55	76
		BALUCHISTAN	21	27	48
		AJ&K	0	5	5
		GB	0	0	0
		FATA	5	13	18
		<b>TOTAL</b>	<b>314</b>	<b>496</b>	<b>810</b>

**TABLE-5**  
**DOMICILE WISE ACTUAL WORKING STRENGTH OF OFFICERS AND STAFF**

<b>DIVISION</b>	<b>CORPORATION / BODY</b>	<b>DOMICILE</b>	<b>OFFICERS IN BS 17-22 OR EQUIVALENT</b>	<b>STAFF IN BS 1-16 OR EQUIVALENT</b>	<b>TOTAL</b>
	157 Overseas Employment Corporation, Islamabad.	ISLAMABAD	0	0	0
		PUNJAB	9	48	57
		SINDH R	3	15	18
		SINDH U	2	8	10
		KP	4	9	13
		BALUCHISTAN	0	3	3
		AJ&K	0	3	3
		GB	0	0	0
		FATA	0	0	0
		<b>TOTAL</b>	<b>18</b>	<b>86</b>	<b>104</b>
	158 Overseas Pakistanis Foundation (including employees of Schools and Colleges under OPF projects) Islamabad.	ISLAMABAD	5	179	184
		PUNJAB	58	864	922
		SINDH R	17	64	81
		SINDH U	11	146	157
		KP	17	213	230
		BALUCHISTAN	6	93	99
		AJ&K	5	122	127
		GB	1	5	6
		FATA	3	8	11
		<b>TOTAL</b>	<b>123</b>	<b>1694</b>	<b>1817</b>
	159 Workers Welfare Fund, Islamabad.	ISLAMABAD	0	34	34
		PUNJAB	34	96	130
		SINDH R	6	24	30
		SINDH U	5	9	14
		KP	9	38	47
		BALUCHISTAN	3	23	26
		AJ&K	2	2	4
		GB	0	0	0
		FATA	1	4	5
		<b>TOTAL</b>	<b>60</b>	<b>230</b>	<b>290</b>
		<b>SUB.TOTAL</b>	<b>515</b>	<b>2506</b>	<b>3021</b>
Petroleum & Natural Resources	160 Government Holdings (Pvt.) Limited, Islamabad.	ISLAMABAD	1	11	12
		PUNJAB	9	12	21
		SINDH R	0	0	0
		SINDH U	1	2	3
		KP	3	2	5
		BALUCHISTAN	1	0	1
		AJ&K	0	3	3
		GB	0	0	0
		FATA	1	0	1
		<b>TOTAL</b>	<b>16</b>	<b>30</b>	<b>46</b>
	161 Hydrocarbon Development Institute of Pakistan, Islamabad.	ISLAMABAD	0	10	10
		PUNJAB	39	127	166
		SINDH R	4	14	18
		SINDH U	8	39	47
		KP	13	47	60
		BALUCHISTAN	4	14	18
		AJ&K	1	22	23
		GB	0	0	0
		FATA	1	1	2
		<b>TOTAL</b>	<b>70</b>	<b>274</b>	<b>344</b>
	162 Inter State Gas Systems (Pvt.) Ltd. Islamabad.	ISLAMABAD	5	0	5
		PUNJAB	36	0	36
		SINDH R	1	0	1
		SINDH U	3	0	3
		KP	6	0	6
		BALUCHISTAN	0	0	0
		AJ&K	3	0	3
		GB	0	0	0
		FATA	2	0	2
		<b>TOTAL</b>	<b>56</b>	<b>0</b>	<b>56</b>



**TABLE-5**  
**DOMICILE WISE ACTUAL WORKING STRENGTH OF OFFICERS AND STAFF**

DIVISION	CORPORATION / BODY	DOMICILE	OFFICERS IN BS 17-22 OR EQUIVALENT	STAFF IN BS 1-16 OR EQUIVALENT	TOTAL
	163 Lakhra Coal Development Company Ltd., Karachi.	ISLAMABAD	0	0	0
		PUNJAB	1	7	8
		SINDH R	7	34	41
		SINDH U	4	22	26
		KP	1	0	1
		BALUCHISTAN	1	3	4
		AJ&K	0	0	0
		GB	0	0	0
		FATA	0	0	0
		TOTAL	14	66	80
	164 Oil & Gas Development Company Ltd., Islamabad.	ISLAMABAD	51	99	150
		PUNJAB	1120	3962	5082
		SINDH R	391	1397	1788
		SINDH U	196	539	735
		KP	333	584	917
		BALUCHISTAN	77	776	853
		AJ&K	34	195	229
		GB	20	13	33
		FATA	48	12	60
		TOTAL	2270	7577	9847
	165 Pakistan Mineral Development Corporation, Islamabad.	ISLAMABAD	0	0	0
		PUNJAB	41	508	549
		SINDH R	18	94	112
		SINDH U	0	0	0
		KP	13	103	116
		BALUCHISTAN	12	201	213
		AJ&K	2	21	23
		GB	0	1	1
		FATA	4	6	10
		TOTAL	90	934	1024
	166 Pakistan Petroleum Limited, Karachi.	ISLAMABAD	9	1	10
		PUNJAB	225	250	475
		SINDH R	80	90	170
		SINDH U	498	190	688
		KP	65	61	126
		BALUCHISTAN	128	1036	1164
		AJ&K	4	35	39
		GB	2	0	2
		FATA	0	0	0
		TOTAL	1011	1663	2674
	167 Pakistan State Oil Company Limited, Karachi.	ISLAMABAD	0	0	0
		PUNJAB	409	246	655
		SINDH R	186	49	235
		SINDH U	445	335	780
		KP	132	106	238
		BALUCHISTAN	23	7	30
		AJ&K	4	10	14
		GB	0	0	0
		FATA	7	8	15
		TOTAL	1206	761	1967
	168 Saindak Metals Limited, Quetta.	ISLAMABAD	0	0	0
		PUNJAB	0	1	1
		SINDH R	3	0	3
		SINDH U	0	0	0
		KP	1	3	4
		BALUCHISTAN	8	34	42
		AJ&K	1	2	3
		GB	0	0	0
		FATA	0	0	0
		TOTAL	13	40	53

**TABLE-5**  
**DOMICILE WISE ACTUAL WORKING STRENGTH OF OFFICERS AND STAFF**

<b>DIVISION</b>	<b>CORPORATION / BODY</b>	<b>DOMICILE</b>	<b>OFFICERS IN BS 17-22 OR EQUIVALENT</b>	<b>STAFF IN BS 1-16 OR EQUIVALENT</b>	<b>TOTAL</b>
	169 Sui Northern Gas Pipelines Limited, Lahore.	ISLAMABAD	0	62	62
		PUNJAB	948	5809	6757
		SINDH R	8	13	21
		SINDH U	16	28	44
		KP	274	1519	1793
		BALUCHISTAN	19	78	97
		AJ&K	9	65	74
		GB	1	3	4
		FATA	13	119	132
		<b>TOTAL</b>	<b>1288</b>	<b>7696</b>	<b>8984</b>
	170 Sui Southern Gas Company Limited, Karachi.	ISLAMABAD	0	0	0
		PUNJAB	99	296	395
		SINDH R	1526	2249	3775
		SINDH U	583	1440	2023
		KP	56	204	260
		BALUCHISTAN	216	508	724
		AJ&K	2	30	32
		GB	0	0	0
		FATA	2	14	16
		<b>TOTAL</b>	<b>2484</b>	<b>4741</b>	<b>7225</b>
		<b>SUB-TOTAL</b>	<b>8518</b>	<b>23782</b>	<b>32300</b>
Planning Development & Reform	171 Pakistan Institute of Development Economics, Islamabad.	ISLAMABAD	12	19	31
		PUNJAB	64	52	116
		SINDH R	3	0	3
		SINDH U	1	0	1
		KP	15	20	35
		BALUCHISTAN	2	0	2
		AJ&K	4	8	12
		GB	0	0	0
		FATA	0	0	0
		<b>TOTAL</b>	<b>101</b>	<b>99</b>	<b>200</b>
Privatization	172 Privatization Commission , Islamabad.	ISLAMABAD	0	8	8
		PUNJAB	6	44	50
		SINDH R	0	4	4
		SINDH U	0	4	4
		KP	2	13	15
		BALUCHISTAN	0	5	5
		AJ&K	0	1	1
		GB	0	0	0
		FATA	0	0	0
		<b>TOTAL</b>	<b>8</b>	<b>79</b>	<b>87</b>
Ports & Shipping	173 Directorate of Seamen's Welfare & Seamen's Hostel, Karachi.	ISLAMABAD	0	0	0
		PUNJAB	0	0	0
		SINDH R	0	2	2
		SINDH U	0	5	5
		KP	0	0	0
		BALUCHISTAN	0	0	0
		AJ&K	0	0	0
		GB	0	0	0
		FATA	0	1	1
		<b>TOTAL</b>	<b>0</b>	<b>8</b>	<b>8</b>
	174 Gwadar Port Authority, Gwadar	ISLAMABAD	0	0	0
		PUNJAB	2	12	14
		SINDH R	4	2	6
		SINDH U	3	10	13
		KP	1	4	5
		BALUCHISTAN	38	242	280
		AJ&K	0	0	0
		GB	0	0	0
		FATA	0	0	0
		<b>TOTAL</b>	<b>48</b>	<b>270</b>	<b>318</b>

**TABLE-5**  
**DOMICILE WISE ACTUAL WORKING STRENGTH OF OFFICERS AND STAFF**

<b>DIVISION</b>	<b>CORPORATION / BODY</b>	<b>DOMICILE</b>	<b>OFFICERS IN BS 17-22 OR EQUIVALENT</b>	<b>STAFF IN BS 1-16 OR EQUIVALENT</b>	<b>TOTAL</b>
	175 Karachi Port Trust, Karachi.	ISLAMABAD	0	0	0
		PUNJAB	53	448	501
		SINDH R	68	178	246
		SINDH U	251	4102	4353
		KP	12	442	454
		BALUCHISTAN	4	19	23
		AJ&K	1	38	39
		GB	0	0	0
		FATA	1	6	7
		<b>TOTAL</b>	<b>390</b>	<b>5233</b>	<b>5623</b>
	176 Korangi Fisheries Harbour Authority, Karachi.	ISLAMABAD	0	0	0
		PUNJAB	0	4	4
		SINDH R	1	24	25
		SINDH U	3	22	25
		KP	0	1	1
		BALUCHISTAN	1	0	1
		AJ&K	0	0	0
		GB	0	0	0
		FATA	0	0	0
		<b>TOTAL</b>	<b>5</b>	<b>51</b>	<b>56</b>
	177 Pakistan Marine Academy, Karachi.	ISLAMABAD	0	0	0
		PUNJAB	4	33	37
		SINDH R	1	14	15
		SINDH U	2	75	77
		KP	1	6	7
		BALUCHISTAN	1	4	5
		AJ&K	0	4	4
		GB	0	0	0
		FATA	1	4	5
		<b>TOTAL</b>	<b>10</b>	<b>140</b>	<b>150</b>
	178 Pakistan National Shipping Corporation, Karachi.	ISLAMABAD	2	0	2
		PUNJAB	25	10	35
		SINDH R	15	1	16
		SINDH U	57	19	76
		KP	0	0	0
		BALUCHISTAN	1	2	3
		AJ&K	0	0	0
		GB	1	0	1
		FATA	0	0	0
		<b>TOTAL</b>	<b>101</b>	<b>32</b>	<b>133</b>
	179 Port Qasim Authority, Karachi.	ISLAMABAD	0	4	4
		PUNJAB	23	131	154
		SINDH R	73	402	475
		SINDH U	108	1334	1442
		KP	5	38	43
		BALUCHISTAN	6	13	19
		AJ&K	0	8	8
		GB	0	2	2
		FATA	0	0	0
		<b>TOTAL</b>	<b>215</b>	<b>1932</b>	<b>2147</b>
		<b>SUB.TOTAL</b>	<b>769</b>	<b>7666</b>	<b>8435</b>
Religious Affairs and Inter-faith Harmony	180 Evacuee Trust Property Board, Lahore.	ISLAMABAD	0	0	0
		PUNJAB	34	1102	1136
		SINDH R	2	127	129
		SINDH U	1	249	250
		KP	5	222	227
		BALUCHISTAN	4	121	125
		AJ&K	0	36	36
		GB	2	0	2
		FATA	0	80	80
		<b>TOTAL</b>	<b>48</b>	<b>1937</b>	<b>1985</b>

**TABLE-5**  
**DOMICILE WISE ACTUAL WORKING STRENGTH OF OFFICERS AND STAFF**

<b>DIVISION</b>	<b>CORPORATION / BODY</b>	<b>DOMICILE</b>	<b>OFFICERS IN BS 17-22 OR EQUIVALENT</b>	<b>STAFF IN BS 1-16 OR EQUIVALENT</b>	<b>TOTAL</b>
Science & Technology	181 Centre for Applied Molecular Biology, Lahore.	ISLAMABAD	0	0	0
		PUNJAB	16	25	41
		SINDH R	0	0	0
		SINDH U	0	0	0
		KP	0	0	0
		BALUCHISTAN	0	0	0
		AJ&K	0	2	2
		GB	0	0	0
		FATA	0	0	0
		TOTAL	16	27	43
	182 Council for Works & Housing Research, Karachi.	ISLAMABAD	0	0	0
		PUNJAB	0	7	7
		SINDH R	5	6	11
		SINDH U	6	57	63
		KP	1	5	6
		BALUCHISTAN	1	4	5
		AJ&K	0	0	0
		GB	0	1	1
		FATA	0	0	0
		TOTAL	13	80	93
	183 COMSATS Institute of Information Technology, Islamabad.	ISLAMABAD	214	103	317
		PUNJAB	1574	1259	2833
		SINDH R	19	10	29
		SINDH U	24	7	31
		KP	484	326	810
		BALUCHISTAN	18	10	28
		AJ&K	20	20	40
		GB	2	6	8
		FATA	16	9	25
		TOTAL	2371	1750	4121
	184 National Institute of Electronics, Islamabad.	ISLAMABAD	1	10	11
		PUNJAB	16	64	80
		SINDH R	2	1	3
		SINDH U	3	0	3
		KP	5	7	12
		BALUCHISTAN	3	5	8
		AJ&K	0	0	0
		GB	0	0	0
		FATA	1	0	1
		TOTAL	31	87	118
	185 National Institute of Oceanography, Karachi.	ISLAMABAD	1	0	1
		PUNJAB	9	11	20
		SINDH R	6	12	18
		SINDH U	19	47	66
		KP	2	6	8
		BALUCHISTAN	1	12	13
		AJ&K	0	0	0
		GB	0	0	0
		FATA	0	2	2
		TOTAL	38	90	128
	186 National University of Sciences & Technology, Islamabad.	ISLAMABAD	82	105	187
		PUNJAB	692	1819	2511
		SINDH R	13	68	81
		SINDH U	58	14	72
		KP	159	555	714
		BALUCHISTAN	8	2	10
		AJ&K	14	122	136
		GB	2	17	19
		FATA	3	0	3
		TOTAL	1031	2702	3733

**TABLE-5**  
**DOMICILE WISE ACTUAL WORKING STRENGTH OF OFFICERS AND STAFF**

<b>DIVISION</b>	<b>CORPORATION / BODY</b>	<b>DOMICILE</b>	<b>OFFICERS IN BS 17-22 OR EQUIVALENT</b>	<b>STAFF IN BS 1-16 OR EQUIVALENT</b>	<b>TOTAL</b>
	187 Pakistan Council of Scientific & Industrial Research, Islamabad.	ISLAMABAD	0	6	6
		PUNJAB	227	589	816
		SINDH R	83	140	223
		SINDH U	171	461	632
		KP	84	354	438
		BALUCHISTAN	32	69	101
		AJ&K	1	13	14
		GB	1	13	14
		FATA	14	11	25
		TOTAL	613	1656	2269
	188 Pakistan Council of Renewable Energy Technologies, Islamabad.	ISLAMABAD	1	6	7
		PUNJAB	9	61	70
		SINDH R	5	5	10
		SINDH U	1	5	6
		KP	4	14	18
		BALUCHISTAN	1	3	4
		AJ&K	0	3	3
		GB	1	1	2
		FATA	0	0	0
		TOTAL	22	98	120
	189 Pakistan Council of Research in Water Resources, Islamabad.	ISLAMABAD	0	8	8
		PUNJAB	33	94	127
		SINDH R	14	75	89
		SINDH U	0	13	13
		KP	6	21	27
		BALUCHISTAN	5	14	19
		AJ&K	0	5	5
		GB	0	0	0
		FATA	0	2	2
		TOTAL	58	232	290
	190 Pakistan Council for Science & Technology, Islamabad.	ISLAMABAD	0	3	3
		PUNJAB	5	27	32
		SINDH R	1	1	2
		SINDH U	1	0	1
		KP	5	5	10
		BALUCHISTAN	4	0	4
		AJ&K	1	7	8
		GB	0	1	1
		FATA	0	0	0
		TOTAL	17	44	61
	191 Pakistan Engineering Council, Islamabad.	ISLAMABAD	0	0	0
		PUNJAB	19	93	112
		SINDH R	4	17	21
		SINDH U	6	20	26
		KP	7	27	34
		BALUCHISTAN	2	9	11
		AJ&K	1	16	17
		GB	2	5	7
		FATA	1	0	1
		TOTAL	42	187	229
	192 Pakistan Museum of Natural History, Islamabad.	ISLAMABAD	0	1	1
		PUNJAB	20	66	86
		SINDH R	5	5	10
		SINDH U	2	0	2
		KP	2	13	15
		BALUCHISTAN	2	1	3
		AJ&K	0	1	1
		GB	2	0	2
		FATA	0	0	0
		TOTAL	33	87	120

**TABLE-5**  
**DOMICILE WISE ACTUAL WORKING STRENGTH OF OFFICERS AND STAFF**

<b>DIVISION</b>	<b>CORPORATION / BODY</b>	<b>DOMICILE</b>	<b>OFFICERS IN BS 17-22 OR EQUIVALENT</b>	<b>STAFF IN BS 1-16 OR EQUIVALENT</b>	<b>TOTAL</b>
	193 Pakistan National Accreditation Council, Islamabad.	ISLAMABAD	1	0	1
		PUNJAB	4	10	14
		SINDH R	1	2	3
		SINDH U	0	1	1
		KP	1	7	8
		BALUCHISTAN	1	1	2
		AJ&K	0	1	1
		GB	0	0	0
		FATA	0	0	0
		TOTAL	8	22	30
	194 Pakistan Science Foundation, Islamabad.	ISLAMABAD	1	10	11
		PUNJAB	22	58	80
		SINDH R	8	17	25
		SINDH U	2	1	3
		KP	6	27	33
		BALUCHISTAN	1	14	15
		AJ&K	0	3	3
		GB	0	4	4
		FATA	0	0	0
		TOTAL	40	134	174
	195 Pakistan Scientific and Technological Information Centre, Islamabad.	ISLAMABAD	1	23	24
		PUNJAB	15	42	57
		SINDH R	8	9	17
		SINDH U	0	10	10
		KP	4	11	15
		BALUCHISTAN	1	7	8
		AJ&K	1	4	5
		GB	0	0	0
		FATA	0	1	1
		TOTAL	30	107	137
	196 Pakistan Standards & Quality Control Authority, Karachi.	ISLAMABAD	1	0	1
		PUNJAB	32	95	127
		SINDH R	45	39	84
		SINDH U	25	125	150
		KP	10	16	26
		BALUCHISTAN	10	15	25
		AJ&K	0	1	1
		GB	1	2	3
		FATA	5	4	9
		TOTAL	129	297	426
	197 STEDEC Technology Commercialization Corporation of Pakistan (Pvt.) Limited, Lahore.	ISLAMABAD	0	0	0
		PUNJAB	8	5	13
		SINDH R	1	0	1
		SINDH U	2	4	6
		KP	0	3	3
		BALUCHISTAN	1	0	1
		AJ&K	0	0	0
		GB	0	0	0
		FATA	0	0	0
		TOTAL	12	12	24
		<b>SUB-TOTAL</b>	<b>4504</b>	<b>7612</b>	<b>12116</b>
States & Frontier Regions	198 Cadet College, Razmak (NWA).	ISLAMABAD	0	0	0
		PUNJAB	1	2	3
		SINDH R	0	0	0
		SINDH U	0	0	0
		KP	31	96	127
		BALUCHISTAN	0	0	0
		AJ&K	0	0	0
		GB	0	0	0
		FATA	2	64	66
			TOTAL	<b>34</b>	<b>162</b>

**TABLE-5**  
**DOMICILE WISE ACTUAL WORKING STRENGTH OF OFFICERS AND STAFF**

<b>DIVISION</b>	<b>CORPORATION / BODY</b>	<b>DOMICILE</b>	<b>OFFICERS IN BS 17-22 OR EQUIVALENT</b>	<b>STAFF IN BS 1-16 OR EQUIVALENT</b>	<b>TOTAL</b>
Textile Industry	199 National Textile University, Faisalabad.	ISLAMABAD	1	0	1
		PUNJAB	123	219	342
		SINDH R	0	2	2
		SINDH U	2	0	2
		KP	3	3	6
		BALUCHISTAN	1	1	2
		AJ&K	1	7	8
		GB	0	0	0
		FATA	0	0	0
		TOTAL	131	232	363
	200 Pakistan Cotton Standards Institute, Karachi.	ISLAMABAD	0	0	0
		PUNJAB	1	32	33
		SINDH R	0	36	36
		SINDH U	0	87	87
		KP	1	11	12
		BALUCHISTAN	0	2	2
		AJ&K	0	0	0
		GB	0	0	0
		FATA	0	0	0
		TOTAL	2	168	170
	201 Synthetic Fiber Development & Application Centre, Karachi.	ISLAMABAD	1	0	1
		PUNJAB	1	4	5
		SINDH R	0	0	0
		SINDH U	9	15	24
		KP	0	2	2
		BALUCHISTAN	0	0	0
		AJ&K	0	0	0
		GB	0	0	0
		FATA	0	0	0
		TOTAL	11	21	32
		<b>SUB.TOTAL</b>	<b>144</b>	<b>421</b>	<b>565</b>
Water & Power	202 Alternative Energy Development Board, Islamabad.	ISLAMABAD	0	0	0
		PUNJAB	11	42	53
		SINDH R	5	7	12
		SINDH U	0	7	7
		KP	3	27	30
		BALUCHISTAN	2	4	6
		AJ&K	0	6	6
		GB	0	2	2
		FATA	0	0	0
		TOTAL	21	95	116
	203 Indus River System Authority, Islamabad.	ISLAMABAD	0	0	0
		PUNJAB	4	44	48
		SINDH R	0	0	0
		SINDH U	2	5	7
		KP	4	12	16
		BALUCHISTAN	2	3	5
		AJ&K	0	1	1
		GB	0	0	0
		FATA	0	0	0
		TOTAL	12	65	77
	204 National Engineering Services Pakistan (Pvt.) Limited, Lahore.	ISLAMABAD	20	8	28
		PUNJAB	1042	878	1920
		SINDH R	36	11	47
		SINDH U	188	90	278
		KP	141	189	330
		BALUCHISTAN	10	12	22
		AJ&K	16	34	50
		GB	1	11	12
		FATA	3	8	11
		TOTAL	1457	1241	2698

**TABLE-5**  
**DOMICILE WISE ACTUAL WORKING STRENGTH OF OFFICERS AND STAFF**

<b>DIVISION</b>	<b>CORPORATION / BODY</b>	<b>DOMICILE</b>	<b>OFFICERS IN BS 17-22 OR EQUIVALENT</b>	<b>STAFF IN BS 1-16 OR EQUIVALENT</b>	<b>TOTAL</b>
	205 National Power Construction Corporation (Pvt.) Ltd., Lahore.	ISLAMABAD	0	0	0
		PUNJAB	15	21	36
		SINDH R	0	0	0
		SINDH U	0	0	0
		KP	1	1	2
		BALUCHISTAN	0	0	0
		AJ&K	1	1	2
		GB	0	0	0
		FATA	0	0	0
		TOTAL	17	23	40
	206 Pakistan Electric Power Company (Pvt.) Limited, Lahore.	ISLAMABAD	13	571	584
		PUNJAB	2448	83519	85967
		SINDH R	891	15345	16236
		SINDH U	309	5648	5957
		KP	627	20231	20858
		BALUCHISTAN	383	5651	6034
		AJ&K	40	495	535
		GB	18	124	142
		FATA	118	1902	2020
		TOTAL	4847	133486	138333
	207 Water & Power Development Authority, Lahore.	ISLAMABAD	2	10	12
		PUNJAB	1017	8436	9453
		SINDH R	212	594	806
		SINDH U	182	671	853
		KP	340	4778	5118
		BALUCHISTAN	56	226	282
		AJ&K	34	494	528
		GB	36	254	290
		FATA	32	227	259
		TOTAL	1911	15690	17601
	<b>SUB.TOTAL</b>	<b>8265</b>	<b>150600</b>	<b>158865</b>	
	<b>GRAND TOTAL</b>	<b>69783</b>	<b>308058</b>	<b>377841</b>	





**TABLE-6**  
**DOMICILE WISE ACTUAL WORKING STRENGTH OF FEMALE EMPLOYEES**

DOMICILE	OFFICERS IN BS 17 - 22 OR EQUIVALENT	STAFF IN BS 1- 16 OR EQUIVALENT	TOTAL
ISLAMABAD	313	423	736
PUNJAB	3775	5857	9632
SINDH	1684	2823	4507
SINDH RURAL	360	817	1177
SINDH URBAN	1324	2006	3330
KHYBER PAKHTUNKHWA	472	1065	1537
BALUCHISTAN	158	352	510
FEDERALLY ADMINISTERED TRIBAL AREAS	13	25	38
GILGIT BALTISTAN	18	72	90
AZAD JAMMU & KASHMIR	84	199	283
Sub-Total	6517	10816	17333
WITHOUT DOMICILE (International Islamic University)	290	290	580
<b>G. Total</b>	<b>6807</b>	<b>11106</b>	<b>17913</b>

**TABLE-7**  
**COMPARISON OF DOMICILE WISE ACTUAL STRENGTH OF FEMALE EMPLOYEES**  
**FOR 2013-14 AND 2014-15**

DOMICILE	2013-2014	2014-2015	% CHANGE
ISLAMABAD	593	736	24.11
PUNJAB	9121	9632	5.60
SINDH	4537	4507	-0.66
SINDH RURAL	1199	1177	-1.83
SINDH URBAN	3338	3330	-0.24
KHYBER PAKHTUNKHWA	1502	1537	2.33
BALUCHISTAN	494	510	3.24
FEDERALLY ADMINISTERED TRIBAL AREAS	45	38	-15.56
GILGIT BALTISTAN	79	90	13.92
AZAD JAMMU & KASHMIR	272	283	4.04
Sub-Total	16643	17333	4.15
WITHOUT DOMICILE (International Islamic University)	563	580	3.02
<b>G. Total</b>	<b>17206</b>	<b>17913</b>	<b>4.11</b>

**TABLE- 8**  
**DOMICILE WISE ACTUAL WORKING STRENGTH OF FEMALE OFFICERS AND STAFF**

<b>DIVISION</b>	<b>CORPORATION / BODY</b>	<b>DOMICILE</b>	<b>OFFICERS IN BS 17-22 OR EQUIVALENT</b>	<b>STAFF IN BS 1-16 OR EQUIVALENT</b>	<b>TOTAL</b>
Aviation	1 Civil Aviation Authority, Karachi.	ISLAMABAD	0	0	0
		PUNJAB	55	182	237
		SINDH R	10	27	37
		SINDH U	43	210	253
		KP	4	29	33
		BALUCHISTAN	4	7	11
		AJ&K	1	3	4
		GB	1	1	2
		FATA	0	0	0
		TOTAL	118	459	577
			2 Pakistan International Airline, Karachi.	ISLAMABAD	5
PUNJAB	157			861	1018
SINDH R	42			220	262
SINDH U	152			424	576
KP	26			204	230
BALUCHISTAN	17			60	77
AJ&K	10			18	28
GB	0			14	14
FATA	1			7	8
TOTAL	410			1833	2243
	<b>SUB.TOTAL</b>			<b>528</b>	<b>2292</b>
Cabinet	3 Abandoned Properties Organization (APO) Islamabad, Karachi.	ISLAMABAD	0	0	0
		PUNJAB	0	0	0
		SINDH R	0	0	0
		SINDH U	0	0	0
		KP	0	0	0
		BALUCHISTAN	0	1	1
		AJ&K	0	0	0
		GB	0	0	0
		FATA	0	0	0
		TOTAL	0	1	1
			4 Capital Development Authority, Islamabad.	ISLAMABAD	0
PUNJAB	45			331	376
SINDH R	9			38	47
SINDH U	3			10	13
KP	17			66	83
BALUCHISTAN	3			3	6
AJ&K	1			9	10
GB	0			0	0
FATA	3			3	6
TOTAL	81			460	541
	5 Frequency Allocation Board, Islamabad.			ISLAMABAD	0
		PUNJAB	1	2	3
		SINDH R	0	0	0
		SINDH U	0	0	0
		KP	0	0	0
		BALUCHISTAN	0	0	0
		AJ&K	0	0	0
		GB	0	0	0
		FATA	0	0	0
		TOTAL	1	2	3
			6 Intellectual Property Organization of Pakistan (The Patent Office + Trade Marks Registry + Central Copy Right Office), Islamabad.	ISLAMABAD	1
PUNJAB	4			3	7
SINDH R	0			0	0
SINDH U	5			6	11
KP	1			1	2
BALUCHISTAN	0			0	0
AJ&K	0			0	0
GB	0			1	1
FATA	0			0	0
TOTAL	11			11	22

**TABLE- 8**  
**DOMICILE WISE ACTUAL WORKING STRENGTH OF FEMALE OFFICERS AND STAFF**

DIVISION	CORPORATION / BODY	DOMICILE	OFFICERS IN BS 17-22 OR EQUIVALENT	STAFF IN BS 1-16 OR EQUIVALENT	TOTAL
	7 National Book Foundation, Islamabad.	ISLAMABAD	0	0	0
		PUNJAB	2	3	5
		SINDH R	0	0	0
		SINDH U	0	0	0
		KP	0	0	0
		BALUCHISTAN	0	0	0
		AJ&K	0	1	1
		GB	0	0	0
		FATA	0	0	0
		TOTAL	2	4	6
	8 National College of Arts, Lahore, Rawalpindi.	ISLAMABAD	1	0	1
		PUNJAB	26	8	34
		SINDH R	0	0	0
		SINDH U	0	0	0
		KP	1	0	1
		BALUCHISTAN	1	0	1
		AJ&K	0	0	0
		GB	0	0	0
		FATA	1	0	1
		TOTAL	30	8	38
	9 National Electric Power Regulatory Authority, Islamabad.	ISLAMABAD	0	0	0
		PUNJAB	4	6	10
		SINDH R	0	2	2
		SINDH U	0	0	0
		KP	0	1	1
		BALUCHISTAN	3	1	4
		AJ&K	0	0	0
		GB	0	0	0
		FATA	0	0	0
		TOTAL	7	10	17
	10 Oil and Gas Regulatory Authority, Islamabad.	ISLAMABAD	2	0	2
		PUNJAB	7	4	11
		SINDH R	0	0	0
		SINDH U	1	0	1
		KP	0	0	0
		BALUCHISTAN	0	0	0
		AJ&K	0	1	1
		GB	0	0	0
		FATA	0	0	0
		TOTAL	10	5	15
	11 Pakistan Bait-ul-Mall, Islamabad.	ISLAMABAD	4	2	6
		PUNJAB	9	23	32
		SINDH R	1	2	3
		SINDH U	2	2	4
		KP	1	2	3
		BALUCHISTAN	2	0	2
		AJ&K	1	1	2
		GB	0	0	0
		FATA	0	0	0
		TOTAL	20	32	52
	12 Pakistan Telecommunication Authority, Islamabad.	ISLAMABAD	5	4	9
		PUNJAB	4	13	17
		SINDH R	0	0	0
		SINDH U	2	1	3
		KP	1	3	4
		BALUCHISTAN	2	0	2
		AJ&K	1	0	1
		GB	0	0	0
		FATA	0	0	0
		TOTAL	15	21	36

**TABLE- 8**  
**DOMICILE WISE ACTUAL WORKING STRENGTH OF FEMALE OFFICERS AND STAFF**

<b>DIVISION</b>	<b>CORPORATION / BODY</b>	<b>DOMICILE</b>	<b>OFFICERS IN BS 17-22 OR EQUIVALENT</b>	<b>STAFF IN BS 1-16 OR EQUIVALENT</b>	<b>TOTAL</b>
	13 Pakistan Tourism Development Corporation, Rawalpindi, Lahore, Islamabad.	ISLAMABAD	0	0	0
		PUNJAB	2	4	6
		SINDH R	0	0	0
		SINDH U	0	0	0
		KP	1	2	3
		BALUCHISTAN	0	0	0
		AJ&K	0	0	0
		GB	0	1	1
		FATA	0	0	0
		TOTAL	3	7	10
	14 Printing Corporation of Pakistan (Pvt.) Ltd., Islamabad.	ISLAMABAD	0	0	0
		PUNJAB	0	4	4
		SINDH R	0	0	0
		SINDH U	1	1	2
		KP	0	0	0
		BALUCHISTAN	0	0	0
		AJ&K	0	0	0
		GB	0	1	1
		FATA	0	0	0
		TOTAL	1	6	7
	15 Public Procurement Regulatory Authority, Islamabad.	ISLAMABAD	0	0	0
		PUNJAB	0	0	0
		SINDH R	0	0	0
		SINDH U	0	0	0
		KP	1	1	2
		BALUCHISTAN	0	0	0
		AJ&K	0	0	0
		GB	0	0	0
		FATA	0	0	0
		TOTAL	1	1	2
<b>SUB.TOTAL</b>			<b>182</b>	<b>568</b>	<b>750</b>
Capital Administration & Development	16 Federal Government College of Home Economics and Management Sciences, Islamabad.	ISLAMABAD	1	5	6
		PUNJAB	18	1	19
		SINDH R	1	0	1
		SINDH U	0	1	1
		KP	1	1	2
		BALUCHISTAN	0	0	0
		AJ&K	0	0	0
		GB	1	0	1
		FATA	0	0	0
		TOTAL	22	8	30
	17 National University of Modern Languages, Islamabad.	ISLAMABAD	17	1	18
		PUNJAB	759	84	843
		SINDH R	7	1	8
		SINDH U	6	6	12
		KP	43	28	71
		BALUCHISTAN	4	0	4
		AJ&K	14	2	16
		GB	0	2	2
		FATA	0	1	1
		TOTAL	850	125	975
	18 Private Educational Institutions Regulatory Authority, Islamabad.	ISLAMABAD	0	0	0
		PUNJAB	1	1	2
		SINDH R	0	0	0
		SINDH U	0	0	0
		KP	0	0	0
		BALUCHISTAN	0	0	0
		AJ&K	0	0	0
		GB	0	0	0
		FATA	0	0	0
		TOTAL	1	1	2
<b>SUB.TOTAL</b>			<b>873</b>	<b>134</b>	<b>1007</b>

**TABLE- 8**  
**DOMICILE WISE ACTUAL WORKING STRENGTH OF FEMALE OFFICERS AND STAFF**

<b>DIVISION</b>	<b>CORPORATION / BODY</b>	<b>DOMICILE</b>	<b>OFFICERS IN BS 17-22 OR EQUIVALENT</b>	<b>STAFF IN BS 1-16 OR EQUIVALENT</b>	<b>TOTAL</b>
Commerce	19 National Insurance Company Limited, Karachi.	ISLAMABAD	0	0	0
		PUNJAB	4	14	18
		SINDH R	0	4	4
		SINDH U	1	4	5
		KP	0	0	0
		BALUCHISTAN	0	0	0
		AJ&K	0	0	0
		GB	0	0	0
		FATA	0	0	0
		TOTAL	5	22	27
	20 National Tariff Commission, Islamabad.	ISLAMABAD	0	0	0
		PUNJAB	0	2	2
		SINDH R	1	0	1
		SINDH U	1	0	1
		KP	0	0	0
		BALUCHISTAN	1	0	1
		AJ&K	0	0	0
		GB	0	0	0
		FATA	0	0	0
		TOTAL	3	2	5
	21 Pakistan Horticulture Development and Export Company, Lahore.	ISLAMABAD	0	0	0
		PUNJAB	1	3	4
		SINDH R	1	0	1
		SINDH U	0	0	0
		KP	0	0	0
		BALUCHISTAN	0	0	0
		AJ&K	0	0	0
		GB	0	0	0
		FATA	0	0	0
		TOTAL	2	3	5
	22 Pakistan Re-insurance Company Limited, Karachi.	ISLAMABAD	0	0	0
		PUNJAB	1	2	3
		SINDH R	0	3	3
		SINDH U	5	14	19
		KP	1	0	1
		BALUCHISTAN	0	0	0
		AJ&K	0	1	1
		GB	0	0	0
		FATA	0	0	0
		TOTAL	7	20	27
	23 Pakistan Tobacco Board, Peshawar.	ISLAMABAD	0	0	0
		PUNJAB	2	1	3
		SINDH R	0	0	0
		SINDH U	0	0	0
		KP	2	1	3
		BALUCHISTAN	0	0	0
		AJ&K	0	0	0
		GB	0	0	0
		FATA	0	0	0
		TOTAL	4	2	6
	24 State Life Insurance Corporation of Pakistan, Karachi.	ISLAMABAD	1	0	1
		PUNJAB	39	54	93
		SINDH R	6	11	17
		SINDH U	25	40	65
		KP	7	5	12
		BALUCHISTAN	0	0	0
		AJ&K	0	1	1
		GB	0	0	0
		FATA	1	0	1
		TOTAL	79	111	190

**TABLE- 8**  
**DOMICILE WISE ACTUAL WORKING STRENGTH OF FEMALE OFFICERS AND STAFF**

<b>DIVISION</b>	<b>CORPORATION / BODY</b>	<b>DOMICILE</b>	<b>OFFICERS IN BS 17-22 OR EQUIVALENT</b>	<b>STAFF IN BS 1-16 OR EQUIVALENT</b>	<b>TOTAL</b>
	25 Trading Corporation of Pakistan (Pvt). Limited, Karachi.	ISLAMABAD	0	0	0
		PUNJAB	1	1	2
		SINDH R	1	0	1
		SINDH U	0	4	4
		KP	0	0	0
		BALOCHISTAN	0	0	0
		AJ&K	0	0	0
		GB	0	0	0
		FATA	0	0	0
		TOTAL	2	5	7
		<b>SUB.TOTAL</b>	<b>102</b>	<b>165</b>	<b>267</b>
Communications & Postal Services	26 National Highway Authority, Islamabad.	ISLAMABAD	1	0	1
		PUNJAB	4	14	18
		SINDH R	0	1	1
		SINDH U	0	1	1
		KP	0	1	1
		BALOCHISTAN	0	0	0
		AJ&K	0	0	0
		GB	0	0	0
		FATA	0	0	0
		TOTAL	5	17	22
Climate Change	27 Global Change Impact Studies Centre, Islamabad.	ISLAMABAD	0	0	0
		PUNJAB	4	0	4
		SINDH R	0	0	0
		SINDH U	0	0	0
		KP	1	0	1
		BALOCHISTAN	0	0	0
		AJ&K	0	0	0
		GB	0	0	0
		FATA	0	0	0
		TOTAL	5	0	5
	28 National Disaster Management Authority, Islamabad.	ISLAMABAD	1	0	1
		PUNJAB	2	0	2
		SINDH R	0	0	0
		SINDH U	0	0	0
		KP	0	0	0
		BALOCHISTAN	0	0	0
		AJ&K	0	0	0
		GB	0	0	0
		FATA	0	0	0
		TOTAL	3	0	3
	29 Pakistan Environmental Planning and Architectural Consultants Limited, Islamabad.	ISLAMABAD	1	1	2
		PUNJAB	0	1	1
		SINDH R	0	0	0
		SINDH U	0	0	0
		KP	0	2	2
		BALOCHISTAN	0	0	0
		AJ&K	0	0	0
		GB	0	0	0
		FATA	0	0	0
		TOTAL	1	4	5
		<b>SUB.TOTAL</b>	<b>9</b>	<b>4</b>	<b>13</b>
Defence Production	30 Karachi Shipyard & Engineering Works Limited, Karachi.	ISLAMABAD	0	0	0
		PUNJAB	0	0	0
		SINDH R	0	0	0
		SINDH U	0	0	0
		KP	0	0	0
		BALOCHISTAN	0	0	0
		AJ&K	0	0	0
		GB	0	0	0
		FATA	0	0	0
		TOTAL	0	0	0



**TABLE- 8**  
**DOMICILE WISE ACTUAL WORKING STRENGTH OF FEMALE OFFICERS AND STAFF**

DIVISION	CORPORATION / BODY	DOMICILE	OFFICERS IN BS 17-22 OR EQUIVALENT	STAFF IN BS 1-16 OR EQUIVALENT	TOTAL
Establishment	31 Civil Services Academy, Lahore.	ISLAMABAD	0	0	0
		PUNJAB	4	12	16
		SINDH R	0	0	0
		SINDH U	0	0	0
		KP	0	0	0
		BALUCHISTAN	0	0	0
		AJ&K	0	0	0
		GB	0	0	0
		FATA	0	0	0
		TOTAL	4	12	16
	32 Federal Employees Benevolent & Group Insurance Funds, Islamabad.	ISLAMABAD	0	0	0
		PUNJAB	4	3	7
		SINDH R	0	0	0
		SINDH U	0	1	1
		KP	0	0	0
		BALUCHISTAN	1	0	1
		AJ&K	0	0	0
		GB	0	0	0
		FATA	0	0	0
		TOTAL	5	4	9
	33 National Institute of Management, Karachi.	ISLAMABAD	0	0	0
		PUNJAB	2	0	2
		SINDH R	0	1	1
		SINDH U	2	8	10
		KP	0	0	0
		BALUCHISTAN	0	0	0
		AJ&K	0	0	0
		GB	0	0	0
		FATA	0	0	0
		TOTAL	4	9	13
	34 National Institute of Management Peshawar.	ISLAMABAD	0	0	0
		PUNJAB	0	0	0
		SINDH R	0	0	0
		SINDH U	0	0	0
		KP	1	1	2
		BALUCHISTAN	0	0	0
		AJ&K	0	0	0
		GB	0	0	0
		FATA	0	0	0
		TOTAL	1	1	2
	35 National Institute of Management, Quetta.	ISLAMABAD	0	0	0
		PUNJAB	0	0	0
		SINDH R	0	0	0
		SINDH U	0	0	0
		KP	0	0	0
		BALUCHISTAN	1	1	2
		AJ&K	0	0	0
		GB	0	0	0
		FATA	0	0	0
		TOTAL	1	1	2
	36 National Institute of Management, Lahore.	ISLAMABAD	0	0	0
		PUNJAB	1	0	1
		SINDH R	0	0	0
		SINDH U	0	0	0
		KP	0	0	0
		BALUCHISTAN	0	0	0
		AJ&K	0	0	0
		GB	0	0	0
		FATA	0	0	0
		TOTAL	1	0	1

**TABLE- 8**  
**DOMICILE WISE ACTUAL WORKING STRENGTH OF FEMALE OFFICERS AND STAFF**

<b>DIVISION</b>	<b>CORPORATION / BODY</b>	<b>DOMICILE</b>	<b>OFFICERS IN BS 17-22 OR EQUIVALENT</b>	<b>STAFF IN BS 1-16 OR EQUIVALENT</b>	<b>TOTAL</b>
	37 National School of Public Policy Secretariat, and its Integral Units, Lahore	ISLAMABAD	0	0	0
		PUNJAB	21	7	28
		SINDH R	0	0	0
		SINDH U	0	0	0
		KP	0	0	0
		BALUCHISTAN	0	0	0
		AJ&K	0	0	0
		GB	0	0	0
		FATA	0	0	0
		TOTAL	21	7	28
	38 Pakistan Academy for Rural Development, Peshawar.	ISLAMABAD	0	0	0
		PUNJAB	0	0	0
		SINDH R	0	0	0
		SINDH U	0	0	0
		KP	3	4	7
		BALUCHISTAN	0	0	0
		AJ&K	0	0	0
		GB	0	0	0
		FATA	0	0	0
		TOTAL	3	4	7
	<b>SUB.TOTAL</b>		<b>40</b>	<b>38</b>	<b>78</b>
Federal Education and Professional Training	39 Higher Education Commission, Islamabad.	ISLAMABAD	0	0	0
		PUNJAB	19	12	31
		SINDH R	0	1	1
		SINDH U	1	1	2
		KP	2	1	3
		BALUCHISTAN	2	1	3
		AJ&K	0	0	0
		GB	0	0	0
		FATA	1	0	1
		TOTAL	25	16	41
	40 Area Study Centre for (Russia, China & Central Asia), University of Peshawar.	ISLAMABAD	0	0	0
PUNJAB		0	0	0	
SINDH R		0	0	0	
SINDH U		0	0	0	
KP		0	0	0	
BALUCHISTAN		0	0	0	
AJ&K		0	0	0	
GB		0	0	0	
FATA		0	0	0	
TOTAL		0	0	0	
	41 Area Study Centre for Africa, North & South America, Quaid-i-Azam University, Islamabad.	ISLAMABAD	0	0	0
PUNJAB		1	0	1	
SINDH R		0	0	0	
SINDH U		0	0	0	
KP		1	0	1	
BALUCHISTAN		0	0	0	
AJ&K		0	0	0	
GB		0	0	0	
FATA		0	0	0	
TOTAL		2	0	2	
	42 Allama Iqbal Open University, Islamabad.	ISLAMABAD	16	4	20
PUNJAB		75	27	102	
SINDH R		5	2	7	
SINDH U		7	1	8	
KP		8	1	9	
BALUCHISTAN		3	0	3	
AJ&K		3	0	3	
GB		0	0	0	
FATA		1	0	1	
TOTAL		118	35	153	

**TABLE- 8**  
**DOMICILE WISE ACTUAL WORKING STRENGTH OF FEMALE OFFICERS AND STAFF**

DIVISION	CORPORATION / BODY	DOMICILE	OFFICERS IN BS 17-22 OR EQUIVALENT	STAFF IN BS 1-16 OR EQUIVALENT	TOTAL
	43 Area Study Centre for Europe, University of Karachi.	ISLAMABAD	0	0	0
		PUNJAB	0	0	0
		SINDH R	0	0	0
		SINDH U	4	0	4
		KP	0	0	0
		BALUCHISTAN	0	0	0
		AJ&K	0	0	0
		GB	0	0	0
		FATA	0	0	0
		TOTAL	4	0	4
	44 Area Study Centre, for Middle East & Arab Countries University of Balochistan, Quetta.	ISLAMABAD	0	0	0
		PUNJAB	0	0	0
		SINDH R	0	0	0
		SINDH U	0	0	0
		KP	0	0	0
		BALUCHISTAN	0	0	0
		AJ&K	0	0	0
		GB	0	0	0
		FATA	0	0	0
		TOTAL	0	0	0
	45 Area Study Centre (Far East & South East Asia), University of Sindh, Jamshoro.	ISLAMABAD	0	0	0
		PUNJAB	0	0	0
		SINDH R	1	0	1
		SINDH U	1	0	1
		KP	0	0	0
		BALUCHISTAN	0	0	0
		AJ&K	0	0	0
		GB	0	0	0
		FATA	0	0	0
		TOTAL	2	0	2
	46 Centre for South Asian Studies, University of the Punjab, Lahore.	ISLAMABAD	0	0	0
		PUNJAB	3	3	6
		SINDH R	0	0	0
		SINDH U	0	0	0
		KP	0	0	0
		BALUCHISTAN	0	0	0
		AJ&K	0	0	0
		GB	0	0	0
		FATA	0	0	0
		TOTAL	3	3	6
	47 Centre of Excellence in Water Resources Engineering, University of Engineering & Technology, Lahore.	ISLAMABAD	0	0	0
		PUNJAB	1	0	1
		SINDH R	0	0	0
		SINDH U	0	0	0
		KP	0	0	0
		BALUCHISTAN	0	0	0
		AJ&K	0	0	0
		GB	0	0	0
		FATA	0	0	0
		TOTAL	1	0	1
	48 Centre of Excellence in Marine Biology, University of Karachi.	ISLAMABAD	0	0	0
		PUNJAB	0	1	1
		SINDH R	0	1	1
		SINDH U	11	2	13
		KP	0	0	0
		BALUCHISTAN	0	0	0
		AJ&K	1	1	2
		GB	0	0	0
		FATA	0	0	0
		TOTAL	12	5	17

**TABLE- 8**  
**DOMICILE WISE ACTUAL WORKING STRENGTH OF FEMALE OFFICERS AND STAFF**

DIVISION	CORPORATION / BODY	DOMICILE	OFFICERS IN BS 17-22 OR EQUIVALENT	STAFF IN BS 1-16 OR EQUIVALENT	TOTAL
	49 Centre of Excellence in Solid State Physics, University of the Punjab, Lahore.	ISLAMABAD	0	0	0
		PUNJAB	6	3	9
		SINDH R	0	0	0
		SINDH U	0	0	0
		KP	0	0	0
		BALUCHISTAN	0	0	0
		AJ&K	0	0	0
		GB	0	0	0
		FATA	0	0	0
		TOTAL	6	3	9
	50 Centre of Excellence in Mineralogy, University of Balochistan, Quetta.	ISLAMABAD	0	0	0
		PUNJAB	0	0	0
		SINDH R	0	0	0
		SINDH U	0	0	0
		KP	0	0	0
		BALUCHISTAN	0	0	0
		AJ&K	0	0	0
		GB	0	0	0
		FATA	0	0	0
		TOTAL	0	0	0
	51 Centre of Excellence in Gender Studies Quaid-i-Azam University, Islamabad.	ISLAMABAD	0	0	0
		PUNJAB	2	0	2
		SINDH R	0	0	0
		SINDH U	0	0	0
		KP	1	0	1
		BALUCHISTAN	1	0	1
		AJ&K	0	0	0
		GB	0	0	0
		FATA	0	0	0
		TOTAL	4	0	4
	52 Federal Board of Intermediate and Secondary Education, Islamabad.	ISLAMABAD	2	3	5
		PUNJAB	1	4	5
		SINDH R	0	0	0
		SINDH U	1	0	1
		KP	2	0	2
		BALUCHISTAN	0	1	1
		AJ&K	0	0	0
		GB	0	0	0
		FATA	0	0	0
		TOTAL	6	8	14
	53 Federal Urdu University of Arts, Sciences & Technology, Karachi.	ISLAMABAD	0	0	0
		PUNJAB	12	0	12
		SINDH R	4	0	4
		SINDH U	97	29	126
		KP	1	1	2
		BALUCHISTAN	6	0	6
		AJ&K	0	0	0
		GB	0	0	0
		FATA	0	0	0
		TOTAL	120	30	150
	54 International Islamic University, Islamabad.	ISLAMABAD			
		PUNJAB			
		SINDH R			
		SINDH U			
		KP			
		BALUCHISTAN			
		AJ&K			
		GB			
		FATA			
		TOTAL			
		<b>without domicile</b>			
		290	290	580	

**TABLE- 8**  
**DOMICILE WISE ACTUAL WORKING STRENGTH OF FEMALE OFFICERS AND STAFF**

DIVISION	CORPORATION / BODY	DOMICILE	OFFICERS IN BS 17-22 OR EQUIVALENT	STAFF IN BS 1-16 OR EQUIVALENT	TOTAL
	55 National Education Foundation, Islamabad.	ISLAMABAD	0	0	0
		PUNJAB	0	1	1
		SINDH R	1	0	1
		SINDH U	0	0	0
		KP	1	0	1
		BALUCHISTAN	0	0	0
		AJ&K	0	0	0
		GB	0	0	0
		FATA	0	0	0
		TOTAL	2	1	3
	56 National Centre of Excellence in Analytical Chemistry, University of Sindh, Jamshoro.	ISLAMABAD	0	0	0
		PUNJAB	0	0	0
		SINDH R	4	2	6
		SINDH U	1	0	1
		KP	0	0	0
		BALUCHISTAN	0	0	0
		AJ&K	0	0	0
		GB	0	0	0
		FATA	0	0	0
		TOTAL	5	2	7
	57 National Centre of Excellence in Molecular Biology, University of the Punjab, Lahore.	ISLAMABAD	0	0	0
		PUNJAB	19	2	21
		SINDH R	0	0	0
		SINDH U	0	0	0
		KP	0	0	0
		BALUCHISTAN	0	0	0
		AJ&K	0	0	0
		GB	0	0	0
		FATA	0	0	0
		TOTAL	19	2	21
	58 National Centre of Excellence in Geology, University of Peshawar	ISLAMABAD	0	0	0
		PUNJAB	0	0	0
		SINDH R	0	0	0
		SINDH U	0	0	0
		KP	8	0	8
		BALUCHISTAN	0	0	0
		AJ&K	0	0	0
		GB	0	0	0
		FATA	0	0	0
		TOTAL	8	0	8
	59 National Institute of Psychology, Centre of Excellence, Quaid-i-Azam University, Islamabad.	ISLAMABAD	1	2	3
		PUNJAB	10	0	10
		SINDH R	0	0	0
		SINDH U	0	1	1
		KP	1	0	1
		BALUCHISTAN	0	0	0
		AJ&K	1	0	1
		GB	0	0	0
		FATA	0	0	0
		TOTAL	13	3	16
	60 National Centre of Excellence in Physical Chemistry, University of Peshawar.	ISLAMABAD	0	0	0
		PUNJAB	0	0	0
		SINDH R	0	0	0
		SINDH U	0	0	0
		KP	3	1	4
		BALUCHISTAN	0	0	0
		AJ&K	0	0	0
		GB	0	0	0
		FATA	0	0	0
		TOTAL	3	1	4

**TABLE- 8**  
**DOMICILE WISE ACTUAL WORKING STRENGTH OF FEMALE OFFICERS AND STAFF**

DIVISION	CORPORATION / BODY	DOMICILE	OFFICERS IN BS 17-22 OR EQUIVALENT	STAFF IN BS 1-16 OR EQUIVALENT	TOTAL
	61 National Institute of Historical and Cultural Research, Centre of Excellence, Quaid-i-Azam University, Islamabad.	ISLAMABAD	1	0	1
		PUNJAB	2	1	3
		SINDH R	0	0	0
		SINDH U	0	0	0
		KP	1	2	3
		BALUCHISTAN	0	0	0
		AJ&K	0	0	0
		GB	0	0	0
		FATA	0	0	0
		TOTAL	4	3	7
	62 National Institute of Pakistan Studies, Quaid-i-Azam University, Islamabad.	ISLAMABAD	0	0	0
		PUNJAB	2	0	2
		SINDH R	0	1	1
		SINDH U	0	0	0
		KP	0	0	0
		BALUCHISTAN	1	0	1
		AJ&K	0	0	0
		GB	0	0	0
		FATA	0	0	0
		TOTAL	3	1	4
	63 National Commission for Human Development, Islamabad.	ISLAMABAD	0	13	13
		PUNJAB	1	110	111
		SINDH R	0	40	40
		SINDH U	1	32	33
		KP	0	61	61
		BALUCHISTAN	1	37	38
		AJ&K	0	13	13
		GB	0	5	5
		FATA	0	1	1
		TOTAL	3	312	315
	64 National Education Assessment System, Islamabad.	ISLAMABAD	0	0	0
		PUNJAB	2	1	3
		SINDH R	0	0	0
		SINDH U	0	0	0
		KP	1	0	1
		BALUCHISTAN	0	0	0
		AJ&K	0	0	0
		GB	0	0	0
		FATA	0	0	0
		TOTAL	3	1	4
	65 National Vocational and Technical Training Commission, Islamabad.	ISLAMABAD	2	0	2
		PUNJAB	7	0	7
		SINDH R	1	0	1
		SINDH U	2	0	2
		KP	1	0	1
		BALUCHISTAN	1	2	3
		AJ&K	0	0	0
		GB	0	0	0
		FATA	0	0	0
		TOTAL	14	2	16
	66 Pakistan Study Centre, University of the Punjab, Lahore.	ISLAMABAD	0	0	0
		PUNJAB	1	1	2
		SINDH R	0	0	0
		SINDH U	0	0	0
		KP	0	0	0
		BALUCHISTAN	0	0	0
		AJ&K	0	0	0
		GB	0	0	0
		FATA	0	0	0
		TOTAL	1	1	2

**TABLE- 8**  
**DOMICILE WISE ACTUAL WORKING STRENGTH OF FEMALE OFFICERS AND STAFF**

DIVISION	CORPORATION / BODY	DOMICILE	OFFICERS IN BS 17-22 OR EQUIVALENT	STAFF IN BS 1-16 OR EQUIVALENT	TOTAL
	67 Pakistan Study Centre, University of Sindh, Jamshoro.	ISLAMABAD	0	0	0
		PUNJAB	0	0	0
		SINDH R	0	0	0
		SINDH U	1	4	5
		KP	0	0	0
		BALUCHISTAN	0	0	0
		AJ&K	0	0	0
		GB	0	0	0
		FATA	0	0	0
		TOTAL	1	4	5
	68 Pakistan Study Centre, University of Peshawar.	ISLAMABAD	0	0	0
		PUNJAB	1	0	1
		SINDH R	0	0	0
		SINDH U	0	0	0
		KP	0	1	1
		BALUCHISTAN	0	0	0
		AJ&K	0	0	0
		GB	0	0	0
		FATA	0	0	0
		TOTAL	1	1	2
	69 Pakistan Study Centre, University of Balochistan, Quetta.	ISLAMABAD	0	0	0
		PUNJAB	0	0	0
		SINDH R	0	0	0
		SINDH U	0	0	0
		KP	0	0	0
		BALUCHISTAN	3	0	3
		AJ&K	0	0	0
		GB	0	0	0
		FATA	0	0	0
		TOTAL	3	0	3
	70 Pakistan Study Centre, University of Karachi.	ISLAMABAD	0	0	0
		PUNJAB	1	0	1
		SINDH R	0	0	0
		SINDH U	3	0	3
		KP	0	0	0
		BALUCHISTAN	0	0	0
		AJ&K	0	0	0
		GB	0	0	0
		FATA	0	0	0
		TOTAL	4	0	4
	71 Quaid-i-Azam University, Islamabad.	ISLAMABAD	16	6	22
		PUNJAB	41	36	77
		SINDH R	0	0	0
		SINDH U	0	0	0
		KP	9	7	16
		BALUCHISTAN	0	0	0
		AJ&K	0	0	0
		GB	0	0	0
		FATA	0	0	0
		TOTAL	66	49	115
	72 Sheikh Zayed Islamic Centre, University of Karachi.	ISLAMABAD	0	0	0
		PUNJAB	0	0	0
		SINDH R	0	0	0
		SINDH U	3	0	3
		KP	0	0	0
		BALUCHISTAN	0	0	0
		AJ&K	0	0	0
		GB	0	0	0
		FATA	0	0	0
		TOTAL	3	0	3

**TABLE- 8**  
**DOMICILE WISE ACTUAL WORKING STRENGTH OF FEMALE OFFICERS AND STAFF**

<b>DIVISION</b>	<b>CORPORATION / BODY</b>	<b>DOMICILE</b>	<b>OFFICERS IN BS 17-22 OR EQUIVALENT</b>	<b>STAFF IN BS 1-16 OR EQUIVALENT</b>	<b>TOTAL</b>
	73 Sheikh Zayed Islamic Centre, University of Peshawar.	ISLAMABAD	0	0	0
		PUNJAB	0	0	0
		SINDH R	0	0	0
		SINDH U	0	0	0
		KP	1	0	1
		BALUCHISTAN	0	0	0
		AJ&K	0	0	0
		GB	0	0	0
		FATA	0	0	0
		TOTAL	1	0	1
		<b>SUB.TOTAL</b>	<b>750</b>	<b>773</b>	<b>1523</b>
Finance	74 Banking Mohtasib Pakistan, Karachi	ISLAMABAD	0	0	0
		PUNJAB	1	0	1
		SINDH R	0	0	0
		SINDH U	3	3	6
		KP	0	0	0
		BALUCHISTAN	0	0	0
		AJ&K	0	0	0
		GB	0	0	0
		FATA	0	0	0
		TOTAL	4	3	7
	75 Competition Commission of Pakistan, Islamabad.	ISLAMABAD	4	1	5
		PUNJAB	9	2	11
		SINDH R	0	0	0
		SINDH U	0	0	0
		KP	2	1	3
		BALUCHISTAN	1	0	1
		AJ&K	0	0	0
		GB	0	0	0
		FATA	0	0	0
		TOTAL	16	4	20
	76 Financial Monitoring Unit, Karachi.	ISLAMABAD	0	0	0
		PUNJAB	0	0	0
		SINDH R	2	0	2
		SINDH U	1	0	1
		KP	0	0	0
		BALUCHISTAN	0	0	0
		AJ&K	0	0	0
		GB	0	0	0
		FATA	0	0	0
		TOTAL	3	0	3
	77 First Women Bank Limited, Karachi.	ISLAMABAD	37	44	81
		PUNJAB	55	70	125
		SINDH R	8	24	32
		SINDH U	98	97	195
		KP	14	16	30
		BALUCHISTAN	1	4	5
		AJ&K	0	0	0
		GB	2	3	5
		FATA	0	0	0
		TOTAL	215	258	473
	78 House Building Finance Company Limited, Karachi.	ISLAMABAD	0	1	1
		PUNJAB	3	5	8
		SINDH R	0	1	1
		SINDH U	4	14	18
		KP	2	0	2
		BALUCHISTAN	0	1	1
		AJ&K	0	0	0
		GB	0	0	0
		FATA	0	0	0
		TOTAL	9	22	31



**TABLE- 8**  
**DOMICILE WISE ACTUAL WORKING STRENGTH OF FEMALE OFFICERS AND STAFF**

DIVISION	CORPORATION / BODY	DOMICILE	OFFICERS IN BS 17-22 OR EQUIVALENT	STAFF IN BS 1-16 OR EQUIVALENT	TOTAL
	79 Industrial Development Bank Limited, Karachi.	ISLAMABAD	0	0	0
		PUNJAB	0	0	0
		SINDH R	0	0	0
		SINDH U	0	0	0
		KP	0	0	0
		BALUCHISTAN	0	0	0
		AJ&K	0	0	0
		GB	0	0	0
		FATA	0	0	0
		TOTAL	0	0	0
	80 National Bank of Pakistan, Karachi.	ISLAMABAD	26	2	28
		PUNJAB	470	18	488
		SINDH R	100	5	105
		SINDH U	245	16	261
		KP	63	6	69
		BALUCHISTAN	52	2	54
		AJ&K	29	0	29
		GB	3	1	4
		FATA	1	1	2
		TOTAL	989	51	1040
	81 National Investment Trust Limited, Karachi.	ISLAMABAD	0	0	0
		PUNJAB	1	0	1
		SINDH R	0	0	0
		SINDH U	3	0	3
		KP	0	0	0
		BALUCHISTAN	0	0	0
		AJ&K	0	0	0
		GB	0	0	0
		FATA	0	0	0
		TOTAL	4	0	4
	82 Pakistan Security Printing Corporation (Pvt.) Limited, Karachi.	ISLAMABAD	0	0	0
		PUNJAB	0	6	6
		SINDH R	0	1	1
		SINDH U	6	67	73
		KP	0	1	1
		BALUCHISTAN	0	0	0
		AJ&K	0	1	1
		GB	0	0	0
		FATA	0	0	0
		TOTAL	6	76	82
	83 Securities & Exchange Commission of Pakistan, Islamabad.	ISLAMABAD	14	0	14
		PUNJAB	32	4	36
		SINDH R	5	0	5
		SINDH U	6	1	7
		KP	1	1	2
		BALUCHISTAN	0	0	0
		AJ&K	2	0	2
		GB	2	0	2
		FATA	0	0	0
		TOTAL	62	6	68
	84 S.M.E. Bank Ltd., Islamabad.	ISLAMABAD	1	0	1
		PUNJAB	21	1	22
		SINDH R	2	0	2
		SINDH U	0	0	0
		KP	4	0	4
		BALUCHISTAN	0	0	0
		AJ&K	0	0	0
		GB	0	0	0
		FATA	0	0	0
		TOTAL	28	1	29

**TABLE- 8**  
**DOMICILE WISE ACTUAL WORKING STRENGTH OF FEMALE OFFICERS AND STAFF**

<b>DIVISION</b>	<b>CORPORATION / BODY</b>	<b>DOMICILE</b>	<b>OFFICERS IN BS 17-22 OR EQUIVALENT</b>	<b>STAFF IN BS 1-16 OR EQUIVALENT</b>	<b>TOTAL</b>
	85 State Bank of Pakistan, Karachi.	ISLAMABAD	3	0	3
		PUNJAB	69	0	69
		SINDH R	7	0	7
		SINDH U	37	1	38
		KP	8	0	8
		BALUCHISTAN	6	0	6
		AJ&K	0	0	0
		GB	4	0	4
		FATA	1	0	1
		TOTAL	135	1	136
	86 Zarai Taraqiati Bank Limited, Islamabad.	ISLAMABAD	8	2	10
		PUNJAB	48	3	51
		SINDH R	12	1	13
		SINDH U	12	0	12
		KP	9	4	13
		BALUCHISTAN	4	0	4
		AJ&K	1	1	2
		GB	0	0	0
		FATA	0	0	0
		TOTAL	94	11	105
		<b>SUB.TOTAL</b>	<b>1565</b>	<b>433</b>	<b>1998</b>
Foreign Affairs	87 Foreign Service Academy, Islamabad.	ISLAMABAD	0	0	0
		PUNJAB	2	1	3
		SINDH R	0	0	0
		SINDH U	0	0	0
		KP	1	0	1
		BALUCHISTAN	0	0	0
		AJ&K	0	0	0
		GB	0	0	0
		FATA	0	0	0
		TOTAL	3	1	4
	88 Institute of Strategic Studies , Islamabad.	ISLAMABAD	4	6	10
		PUNJAB	6	1	7
		SINDH R	0	0	0
		SINDH U	1	0	1
		KP	1	0	1
		BALUCHISTAN	0	0	0
		AJ&K	1	0	1
		GB	0	0	0
		FATA	1	0	1
		TOTAL	14	7	21
	89 Strategic Export Control, Islamabad.	ISLAMABAD	0	0	0
		PUNJAB	2	1	3
		SINDH R	0	0	0
		SINDH U	1	0	1
		KP	0	0	0
		BALUCHISTAN	0	0	0
		AJ&K	0	0	0
		GB	0	0	0
		FATA	0	0	0
		TOTAL	3	1	4
		<b>SUB.TOTAL</b>	<b>20</b>	<b>9</b>	<b>29</b>
Housing & Works	90 Federal Government Employees Housing Foundation, Islamabad.	ISLAMABAD	0	6	6
		PUNJAB	2	6	8
		SINDH R	0	0	0
		SINDH U	0	0	0
		KP	0	3	3
		BALUCHISTAN	0	1	1
		AJ&K	0	0	0
		GB	0	1	1
		FATA	0	0	0
		TOTAL	2	17	19

**TABLE- 8**  
**DOMICILE WISE ACTUAL WORKING STRENGTH OF FEMALE OFFICERS AND STAFF**

<b>DIVISION</b>	<b>CORPORATION / BODY</b>	<b>DOMICILE</b>	<b>OFFICERS IN BS 17-22 OR EQUIVALENT</b>	<b>STAFF IN BS 1-16 OR EQUIVALENT</b>	<b>TOTAL</b>
	91 National Construction Limited, Islamabad.	ISLAMABAD	0	1	1
		PUNJAB	0	2	2
		SINDH R	0	0	0
		SINDH U	1	1	2
		KP	0	0	0
		BALUCHISTAN	0	1	1
		AJ&K	0	0	0
		GB	0	0	0
		FATA	0	0	0
		TOTAL	1	5	6
	92 Pakistan Housing Authority Foundation, Islamabad.	ISLAMABAD	0	3	3
		PUNJAB	8	4	12
		SINDH R	1	1	2
		SINDH U	1	0	1
		KP	1	0	1
		BALUCHISTAN	0	0	0
		AJ&K	0	0	0
		GB	0	0	0
		FATA	0	0	0
		TOTAL	11	8	19
		<b>SUB.TOTAL</b>	<b>14</b>	<b>30</b>	<b>44</b>
Industries & Production	93 Engineering Development Board, Islamabad.	ISLAMABAD	0	0	0
		PUNJAB	2	0	2
		SINDH R	0	0	0
		SINDH U	0	1	1
		KP	0	0	0
		BALUCHISTAN	0	0	0
		AJ&K	0	0	0
		GB	0	0	0
		FATA	0	0	0
		TOTAL	2	1	3
	94 Export Processing Zones Authority, Karachi.	ISLAMABAD	0	0	0
		PUNJAB	3	14	17
		SINDH R	1	3	4
		SINDH U	1	19	20
		KP	0	0	0
		BALUCHISTAN	0	0	0
		AJ&K	0	0	0
		GB	0	0	0
		FATA	0	0	0
		TOTAL	5	36	41
	95 National Fertilizer Corporation of Pakistan (Pvt.) Limited, (Overall Pakistan).	ISLAMABAD	0	0	0
		PUNJAB	37	9	46
		SINDH R	0	0	0
		SINDH U	0	0	0
		KP	0	0	0
		BALUCHISTAN	0	0	0
		AJ&K	0	0	0
		GB	0	0	0
		FATA	0	0	0
		TOTAL	37	9	46
	96 National Productivity Organization, Islamabad.	ISLAMABAD	0	1	1
		PUNJAB	3	4	7
		SINDH R	0	2	2
		SINDH U	0	0	0
		KP	0	0	0
		BALUCHISTAN	0	0	0
		AJ&K	0	2	2
		GB	0	0	0
		FATA	0	0	0
		TOTAL	3	9	12

**TABLE- 8**  
**DOMICILE WISE ACTUAL WORKING STRENGTH OF FEMALE OFFICERS AND STAFF**

DIVISION	CORPORATION / BODY	DOMICILE	OFFICERS IN BS 17-22 OR EQUIVALENT	STAFF IN BS 1-16 OR EQUIVALENT	TOTAL
	97 Pakistan Industrial Technical Assistance Centre, Lahore.	ISLAMABAD	0	0	0
		PUNJAB	0	4	4
		SINDH R	0	0	0
		SINDH U	0	0	0
		KP	0	0	0
		BALUCHISTAN	0	0	0
		AJ&K	0	0	0
		GB	0	0	0
		FATA	0	0	0
		TOTAL	0	4	4
	98 Pakistan Institute of Management, Karachi,	ISLAMABAD	0	0	0
		PUNJAB	1	1	2
		SINDH R	0	0	0
		SINDH U	5	3	8
		KP	0	0	0
		BALUCHISTAN	0	0	0
		AJ&K	0	0	0
		GB	0	0	0
		FATA	0	0	0
		TOTAL	6	4	10
	99 Small and Medium Enterprise Development Authority, Lahore.	ISLAMABAD	0	0	0
		PUNJAB	9	1	10
		SINDH R	0	0	0
		SINDH U	0	0	0
		KP	0	1	1
		BALUCHISTAN	0	1	1
		AJ&K	0	0	0
		GB	0	0	0
		FATA	0	0	0
		TOTAL	9	3	12
	100 Utility Stores Corporation of Pakistan (Pvt) Limited, Islamabad.	ISLAMABAD	0	0	0
		PUNJAB	1	148	149
		SINDH R	0	0	0
		SINDH U	0	20	20
		KP	2	26	28
		BALUCHISTAN	0	3	3
		AJ&K	0	0	0
		GB	0	6	6
		FATA	0	0	0
		TOTAL	3	203	206
	101 Enar Petrotech Services (Pvt.) Limited, Karachi.	ISLAMABAD	0	0	0
		PUNJAB	0	0	0
		SINDH R	0	0	0
		SINDH U	0	0	0
		KP	0	0	0
		BALUCHISTAN	0	0	0
		AJ&K	0	0	0
		GB	0	0	0
		FATA	0	0	0
		TOTAL	0	0	0
	102 Pakistan Gems & Jewellery Development Company, Karachi.	ISLAMABAD	0	0	0
		PUNJAB	1	1	2
		SINDH R	0	1	1
		SINDH U	6	2	8
		KP	0	4	4
		BALUCHISTAN	0	1	1
		AJ&K	0	0	0
		GB	0	1	1
		FATA	0	0	0
		TOTAL	7	10	17

**TABLE- 8**  
**DOMICILE WISE ACTUAL WORKING STRENGTH OF FEMALE OFFICERS AND STAFF**

DIVISION	CORPORATION / BODY	DOMICILE	OFFICERS IN BS 17-22 OR EQUIVALENT	STAFF IN BS 1-16 OR EQUIVALENT	TOTAL
	103 Pakistan Industrial Development Corporation (Pvt.) Limited, Karachi.	ISLAMABAD	0	0	0
		PUNJAB	0	1	1
		SINDH R	0	1	1
		SINDH U	0	1	1
		KP	0	0	0
		BALUCHISTAN	0	0	0
		AJ&K	0	0	0
		GB	0	0	0
		FATA	0	0	0
		TOTAL	0	3	3
			104 Pakistan Steel Mills, Karachi.	ISLAMABAD	0
PUNJAB	14			29	43
SINDH R	19			34	53
SINDH U	48			139	187
KP	0			3	3
BALUCHISTAN	0			1	1
AJ&K	0			0	0
GB	0			0	0
FATA	0			0	0
TOTAL	81			206	287
	105 State Engineering Corporation (Overall Pakistan).			ISLAMABAD	0
		PUNJAB	5	3	8
		SINDH R	0	0	0
		SINDH U	0	4	4
		KP	1	0	1
		BALUCHISTAN	0	0	0
		AJ&K	0	0	0
		GB	0	0	0
		FATA	0	0	0
		TOTAL	6	7	13
			106 Sindh Engineering (Pvt.) Limited, Karachi.	ISLAMABAD	0
PUNJAB	0			0	0
SINDH R	0			0	0
SINDH U	0			0	0
KP	0			0	0
BALUCHISTAN	0			0	0
AJ&K	0			0	0
GB	0			0	0
FATA	0			0	0
TOTAL	0			0	0
<b>SUB.TOTAL</b>	<b>159</b>			<b>495</b>	<b>654</b>
Information Broadcasting & National Heritage	107 Associated Press of Pakistan Corporation, Islamabad.	ISLAMABAD	0	11	11
		PUNJAB	2	38	40
		SINDH R	0	1	1
		SINDH U	2	8	10
		KP	1	4	5
		BALUCHISTAN	0	1	1
		AJ&K	0	0	0
		GB	0	0	0
		FATA	0	0	0
		TOTAL	5	63	68
			108 Institute of Regional Studies, Islamabad.	ISLAMABAD	1
PUNJAB	4			1	5
SINDH R	3			0	3
SINDH U	0			0	0
KP	1			0	1
BALUCHISTAN	0			0	0
AJ&K	0			0	0
GB	0			0	0
FATA	0			0	0
TOTAL	9			1	10

**TABLE- 8**  
**DOMICILE WISE ACTUAL WORKING STRENGTH OF FEMALE OFFICERS AND STAFF**

DIVISION	CORPORATION / BODY	DOMICILE	OFFICERS IN BS 17-22 OR EQUIVALENT	STAFF IN BS 1-16 OR EQUIVALENT	TOTAL
	109 Pakistan Broadcasting Corporation, Islamabad.	ISLAMABAD	5	9	14
		PUNJAB	34	26	60
		SINDH R	0	2	2
		SINDH U	10	3	13
		KP	3	6	9
		BALUCHISTAN	3	2	5
		AJ&K	1	0	1
		GB	0	0	0
		FATA	0	0	0
		TOTAL	56	48	104
	110 Pakistan Television Corporation Limited HQ Office, Islamabad.	ISLAMABAD	0	0	0
		PUNJAB	85	46	131
		SINDH R	2	3	5
		SINDH U	20	13	33
		KP	18	8	26
		BALUCHISTAN	3	5	8
		AJ&K	0	0	0
		GB	0	0	0
		FATA	0	0	0
		TOTAL	128	75	203
	111 Pakistan Electronic Media Regulatory Authority, Islamabad.	ISLAMABAD	0	0	0
		PUNJAB	9	18	27
		SINDH R	0	1	1
		SINDH U	0	0	0
		KP	0	0	0
		BALUCHISTAN	0	0	0
		AJ&K	0	0	0
		GB	0	1	1
		FATA	0	0	0
		TOTAL	9	20	29
	112 Press Council of Pakistan, Islamabad.	ISLAMABAD	0	0	0
		PUNJAB	0	2	2
		SINDH R	0	0	0
		SINDH U	0	0	0
		KP	0	0	0
		BALUCHISTAN	0	0	0
		AJ&K	0	1	1
		GB	0	0	0
		FATA	0	0	0
		TOTAL	0	3	3
	113 Aiwan-e-Iqbal Complex, Lahore.	ISLAMABAD	0	0	0
		PUNJAB	0	2	2
		SINDH R	0	0	0
		SINDH U	0	0	0
		KP	0	0	0
		BALUCHISTAN	0	0	0
		AJ&K	0	0	0
		GB	0	0	0
		FATA	0	0	0
		TOTAL	0	2	2
	114 Iqbal Academy Pakistan, Lahore.	ISLAMABAD	0	0	0
		PUNJAB	0	1	1
		SINDH R	0	0	0
		SINDH U	0	0	0
		KP	0	0	0
		BALUCHISTAN	0	0	0
		AJ&K	0	0	0
		GB	0	0	0
		FATA	0	0	0
		TOTAL	0	1	1

**TABLE- 8**  
**DOMICILE WISE ACTUAL WORKING STRENGTH OF FEMALE OFFICERS AND STAFF**

<b>DIVISION</b>	<b>CORPORATION / BODY</b>	<b>DOMICILE</b>	<b>OFFICERS IN BS 17-22 OR EQUIVALENT</b>	<b>STAFF IN BS 1-16 OR EQUIVALENT</b>	<b>TOTAL</b>
	115 National Institute of Folk & Traditional Heritage (Lokvirsa), Islamabad.	ISLAMABAD	0	0	0
		PUNJAB	1	3	4
		SINDH R	0	0	0
		SINDH U	0	0	0
		KP	1	0	1
		BALUCHISTAN	0	0	0
		AJ&K	0	1	1
		GB	0	0	0
		FATA	0	0	0
		TOTAL	2	4	6
	116 Pakistan Academy of Letters, Islamabad.	ISLAMABAD	0	2	2
		PUNJAB	1	1	2
		SINDH R	1	0	1
		SINDH U	1	0	1
		KP	0	1	1
		BALUCHISTAN	0	0	0
		AJ&K	0	0	0
		GB	0	0	0
		FATA	0	0	0
		TOTAL	3	4	7
	117 Pakistan National Council of the Arts, Islamabad.	ISLAMABAD	1	2	3
		PUNJAB	7	3	10
		SINDH R	0	0	0
		SINDH U	0	1	1
		KP	0	0	0
		BALUCHISTAN	0	0	0
		AJ&K	0	0	0
		GB	1	0	1
		FATA	0	0	0
		TOTAL	9	6	15
	118 Quaid-i-Azam Academy, Karachi.	ISLAMABAD	0	0	0
		PUNJAB	0	0	0
		SINDH R	0	0	0
		SINDH U	0	0	0
		KP	0	0	0
		BALUCHISTAN	0	0	0
		AJ&K	0	0	0
		GB	0	0	0
		FATA	0	0	0
		TOTAL	0	0	0
	119 Quaid-i-Azam Mazar Management Board, Karachi.	ISLAMABAD	0	0	0
		PUNJAB	0	0	0
		SINDH R	0	0	0
		SINDH U	0	0	0
		KP	0	0	0
		BALUCHISTAN	0	0	0
		AJ&K	0	0	0
		GB	0	0	0
		FATA	0	0	0
		TOTAL	0	0	0
	<b>SUB.TOTAL</b>		<b>221</b>	<b>227</b>	<b>448</b>
Information Technology & Telecommunications	120 National Information C.T. Research & Development Fund Company, Islamabad.	ISLAMABAD	0	0	0
		PUNJAB	3	0	3
		SINDH R	0	0	0
		SINDH U	0	0	0
		KP	0	0	0
		BALUCHISTAN	0	0	0
		AJ&K	0	0	0
		GB	0	0	0
		FATA	0	0	0
		TOTAL	3	0	3

**TABLE- 8**  
**DOMICILE WISE ACTUAL WORKING STRENGTH OF FEMALE OFFICERS AND STAFF**

DIVISION	CORPORATION / BODY	DOMICILE	OFFICERS IN BS 17-22 OR EQUIVALENT	STAFF IN BS 1-16 OR EQUIVALENT	TOTAL
	121 National Telecommunication Corporation, Islamabad.	ISLAMABAD	6	2	8
		PUNJAB	4	23	27
		SINDH R	0	3	3
		SINDH U	1	0	1
		KP	0	2	2
		BALUCHISTAN	1	1	2
		AJ&K	0	0	0
		GB	0	0	0
		FATA	0	0	0
		TOTAL	12	31	43
	122 Pakistan Telecommunication Employees Trust, Islamabad	ISLAMABAD	0	0	0
		PUNJAB	0	0	0
		SINDH R	0	0	0
		SINDH U	0	0	0
		KP	0	0	0
		BALUCHISTAN	0	0	0
		AJ&K	0	0	0
		GB	0	0	0
		FATA	0	0	0
		TOTAL	0	0	0
	123 Pakistan Software Export Board, Islamabad	ISLAMABAD	0	0	0
		PUNJAB	0	0	0
		SINDH R	0	0	0
		SINDH U	0	0	0
		KP	0	0	0
		BALUCHISTAN	0	0	0
		AJ&K	0	0	0
		GB	0	0	0
		FATA	0	0	0
		TOTAL	0	0	0
	124 Special Communication Organization, Rawalpindi.	ISLAMABAD	0	0	0
		PUNJAB	0	1	1
		SINDH R	0	0	0
		SINDH U	0	0	0
		KP	0	0	0
		BALUCHISTAN	0	0	0
		AJ&K	0	7	7
		GB	0	2	2
		FATA	0	0	0
		TOTAL	0	10	10
	125 Telecom Foundation, Islamabad.	ISLAMABAD	1	11	12
		PUNJAB	16	110	126
		SINDH R	0	0	0
		SINDH U	2	20	22
		KP	2	60	62
		BALUCHISTAN	1	15	16
		AJ&K	0	0	0
		GB	0	0	0
		FATA	0	0	0
		TOTAL	22	216	238
	126 Telephone Industries of Pakistan, Haripur.	ISLAMABAD	0	0	0
		PUNJAB	0	0	0
		SINDH R	0	0	0
		SINDH U	0	0	0
		KP	1	0	1
		BALUCHISTAN	0	0	0
		AJ&K	0	0	0
		GB	0	0	0
		FATA	0	0	0
		TOTAL	1	0	1



**TABLE- 8**  
**DOMICILE WISE ACTUAL WORKING STRENGTH OF FEMALE OFFICERS AND STAFF**

<b>DIVISION</b>	<b>CORPORATION / BODY</b>	<b>DOMICILE</b>	<b>OFFICERS IN BS 17-22 OR EQUIVALENT</b>	<b>STAFF IN BS 1-16 OR EQUIVALENT</b>	<b>TOTAL</b>
	127 Virtual University of Pakistan, Lahore.	ISLAMABAD	3	0	3
		PUNJAB	131	6	137
		SINDH R	0	0	0
		SINDH U	3	0	3
		KP	1	2	3
		BALUCHISTAN	0	1	1
		AJ&K	1	0	1
		GB	0	0	0
		FATA	0	0	0
		TOTAL	139	9	148
		<b>SUB.TOTAL</b>	<b>177</b>	<b>266</b>	<b>443</b>
Inter Provincial Coordination	128 National Academy of Performing Arts, Karachi.	ISLAMABAD	0	0	0
		PUNJAB	0	0	0
		SINDH R	0	0	0
		SINDH U	2	5	7
		KP	0	0	0
		BALUCHISTAN	0	0	0
		AJ&K	0	0	0
		GB	0	0	0
		FATA	0	0	0
		TOTAL	2	5	7
	129 Pakistan Boy Scouts Association, Islamabad.	ISLAMABAD	0	0	0
		PUNJAB	0	0	0
		SINDH R	0	0	0
		SINDH U	0	0	0
		KP	0	0	0
		BALUCHISTAN	0	0	0
		AJ&K	0	0	0
		GB	0	0	0
		FATA	0	0	0
		TOTAL	0	0	0
	130 Pakistan Cricket Board, Lahore.	ISLAMABAD	0	0	0
		PUNJAB	59	0	59
		SINDH R	0	0	0
		SINDH U	0	0	0
		KP	0	0	0
		BALUCHISTAN	0	0	0
		AJ&K	0	0	0
		GB	0	0	0
		FATA	0	0	0
		TOTAL	59	0	59
	131 Pakistan Girl Guides Association, Islamabad.	ISLAMABAD	0	1	1
		PUNJAB	4	6	10
		SINDH R	0	0	0
		SINDH U	0	0	0
		KP	0	0	0
		BALUCHISTAN	0	0	0
		AJ&K	0	0	0
		GB	0	0	0
		FATA	0	0	0
		TOTAL	4	7	11
	132 Pakistan Sports Board, Islamabad.	ISLAMABAD	0	2	2
		PUNJAB	3	7	10
		SINDH R	1	1	2
		SINDH U	0	0	0
		KP	0	1	1
		BALUCHISTAN	0	1	1
		AJ&K	0	0	0
		GB	0	0	0
		FATA	0	0	0
		TOTAL	4	12	16

**TABLE- 8**  
**DOMICILE WISE ACTUAL WORKING STRENGTH OF FEMALE OFFICERS AND STAFF**

<b>DIVISION</b>	<b>CORPORATION / BODY</b>	<b>DOMICILE</b>	<b>OFFICERS IN BS 17-22 OR EQUIVALENT</b>	<b>STAFF IN BS 1-16 OR EQUIVALENT</b>	<b>TOTAL</b>
	133 Pakistan Veterinary Medical Council, Islamabad.	ISLAMABAD	0	0	0
		PUNJAB	1	2	3
		SINDH R	0	0	0
		SINDH U	0	0	0
		KP	0	0	0
		BALUCHISTAN	0	0	0
		AJ&K	0	0	0
		GB	0	0	0
		FATA	0	0	0
		<b>TOTAL</b>	<b>1</b>	<b>2</b>	<b>3</b>
	134 Sheikh Zayed Islamic Centre, Punjab University , Lahore.	ISLAMABAD	0	0	0
		PUNJAB	2	1	3
		SINDH R	0	0	0
		SINDH U	0	0	0
		KP	0	0	0
		BALUCHISTAN	0	0	0
		AJ&K	0	0	0
		GB	0	0	0
		FATA	0	0	0
		<b>TOTAL</b>	<b>2</b>	<b>1</b>	<b>3</b>
	<b>SUB.TOTAL</b>	<b>72</b>	<b>27</b>	<b>99</b>	
Interior	135 National Database and Registration Authority, Islamabad	ISLAMABAD	0	64	64
		PUNJAB	9	738	747
		SINDH R	1	78	79
		SINDH U	3	147	150
		KP	1	151	152
		BALUCHISTAN	0	47	47
		AJ&K	1	30	31
		GB	0	12	12
		FATA	0	8	8
		<b>TOTAL</b>	<b>15</b>	<b>1275</b>	<b>1290</b>
	136 National Police Academy, Islamabad	ISLAMABAD	0	0	0
PUNJAB		0	2	2	
SINDH R		0	0	0	
SINDH U		0	0	0	
KP		1	0	1	
BALUCHISTAN		0	0	0	
AJ&K		0	0	0	
GB		0	0	0	
FATA		0	0	0	
<b>TOTAL</b>		<b>1</b>	<b>2</b>	<b>3</b>	
	<b>SUB.TOTAL</b>	<b>16</b>	<b>1277</b>	<b>1293</b>	
Kashmir Affairs & Gilgit Baltistan	137 Northern Areas Transport Corporation (NATCO), Gilgit Baltistan.	ISLAMABAD	0	2	2
		PUNJAB	0	3	3
		SINDH R	0	0	0
		SINDH U	0	0	0
		KP	0	1	1
		BALUCHISTAN	0	0	0
		AJ&K	0	1	1
		GB	1	8	9
		FATA	0	0	0
		<b>TOTAL</b>	<b>1</b>	<b>15</b>	<b>16</b>
Law, Justice and Human Rights	138 Council of Islamic Ideology, Islamabad.	ISLAMABAD	0	2	2
		PUNJAB	0	2	2
		SINDH R	0	0	0
		SINDH U	0	0	0
		KP	0	0	0
		BALUCHISTAN	0	0	0
		AJ&K	0	0	0
		GB	0	1	1
		FATA	0	0	0
		<b>TOTAL</b>	<b>0</b>	<b>5</b>	<b>5</b>

**TABLE- 8**  
**DOMICILE WISE ACTUAL WORKING STRENGTH OF FEMALE OFFICERS AND STAFF**

<b>DIVISION</b>	<b>CORPORATION / BODY</b>	<b>DOMICILE</b>	<b>OFFICERS IN BS 17-22 OR EQUIVALENT</b>	<b>STAFF IN BS 1-16 OR EQUIVALENT</b>	<b>TOTAL</b>
	139 Federal Judicial Academy, Islamabad.	ISLAMABAD	0	0	0
		PUNJAB	1	1	2
		SINDH R	0	0	0
		SINDH U	0	0	0
		KP	0	0	0
		BALUCHISTAN	0	0	0
		AJ&K	0	0	0
		GB	0	0	0
		FATA	0	0	0
		<b>TOTAL</b>	<b>1</b>	<b>1</b>	<b>2</b>
		<b>SUB.TOTAL</b>	<b>1</b>	<b>6</b>	<b>7</b>
National Food Security and Research	140 Fisheries Development Board, Islamabad.	ISLAMABAD	0	0	0
		PUNJAB	0	1	1
		SINDH R	0	0	0
		SINDH U	0	0	0
		KP	0	0	0
		BALUCHISTAN	0	0	0
		AJ&K	0	1	1
		GB	0	0	0
		FATA	0	0	0
		<b>TOTAL</b>	<b>0</b>	<b>2</b>	<b>2</b>
	141 Livestock and Dairy Development Board, Islamabad.	ISLAMABAD	0	2	2
		PUNJAB	0	2	2
		SINDH R	0	0	0
		SINDH U	0	0	0
		KP	0	0	0
		BALUCHISTAN	0	0	0
		AJ&K	0	0	0
		GB	0	0	0
		FATA	0	0	0
		<b>TOTAL</b>	<b>0</b>	<b>4</b>	<b>4</b>
	142 Pakistan Agricultural Research Council, Islamabad.	ISLAMABAD	0	0	0
		PUNJAB	55	29	84
		SINDH R	2	1	3
		SINDH U	8	7	15
		KP	3	2	5
		BALUCHISTAN	0	3	3
		AJ&K	2	0	2
		GB	0	1	1
		FATA	0	0	0
		<b>TOTAL</b>	<b>70</b>	<b>43</b>	<b>113</b>
	143 Pakistan Agricultural Storage & Services Corporation Limited, Lahore.	ISLAMABAD	0	0	0
		PUNJAB	6	11	17
		SINDH R	0	0	0
		SINDH U	0	0	0
		KP	0	0	0
		BALUCHISTAN	0	0	0
		AJ&K	0	0	0
		GB	0	0	0
		FATA	0	0	0
		<b>TOTAL</b>	<b>6</b>	<b>11</b>	<b>17</b>
	144 Pakistan Oilseed Development Board, Islamabad.	ISLAMABAD	0	0	0
		PUNJAB	0	2	2
		SINDH R	0	0	0
		SINDH U	0	0	0
		KP	0	0	0
		BALUCHISTAN	0	0	0
		AJ&K	0	0	0
		GB	0	0	0
		FATA	0	0	0
		<b>TOTAL</b>	<b>0</b>	<b>2</b>	<b>2</b>
		<b>SUB.TOTAL</b>	<b>76</b>	<b>62</b>	<b>138</b>

**TABLE- 8**  
**DOMICILE WISE ACTUAL WORKING STRENGTH OF FEMALE OFFICERS AND STAFF**

DIVISION	CORPORATION / BODY	DOMICILE	OFFICERS IN BS 17-22 OR EQUIVALENT	STAFF IN BS 1-16 OR EQUIVALENT	TOTAL
National Health Services Regulations & Coordination	145 College of Physicians & Surgeons, Karachi.	ISLAMABAD	0	0	0
		PUNJAB	6	2	8
		SINDH R	0	1	1
		SINDH U	10	11	21
		KP	0	0	0
		BALUCHISTAN	0	0	0
		AJ&K	0	0	0
		GB	0	0	0
		FATA	0	0	0
		TOTAL	16	14	30
	146 Drug Regulatory Authority of Pakistan Islamabad, Karachi, Lahore, Peshawar, Quetta.	ISLAMABAD	0	0	0
		PUNJAB	8	1	9
		SINDH R	1	0	1
		SINDH U	0	0	0
		KP	0	0	0
		BALUCHISTAN	0	0	0
		AJ&K	0	0	0
		GB	0	0	0
		FATA	1	0	1
		TOTAL	10	1	11
	147 Health Services Academy, Islamabad.	ISLAMABAD	1	0	1
		PUNJAB	1	0	1
		SINDH R	0	0	0
		SINDH U	0	0	0
		KP	0	0	0
		BALUCHISTAN	0	0	0
		AJ&K	0	0	0
		GB	0	0	0
		FATA	0	0	0
		TOTAL	2	0	2
	148 National Council for Homoeopathy, Rawalpindi.	ISLAMABAD	0	0	0
		PUNJAB	0	0	0
		SINDH R	0	0	0
		SINDH U	0	0	0
		KP	0	0	0
		BALUCHISTAN	0	0	0
		AJ&K	0	0	0
		GB	0	0	0
		FATA	0	0	0
		TOTAL	0	0	0
	149 National Council for Tibb, Islamabad.	ISLAMABAD	0	0	0
		PUNJAB	0	1	1
		SINDH R	0	0	0
		SINDH U	0	0	0
		KP	0	0	0
		BALUCHISTAN	0	0	0
		AJ&K	0	0	0
		GB	0	0	0
		FATA	0	0	0
		TOTAL	0	1	1
	150 National Institute of Health, Islamabad.	ISLAMABAD	0	5	5
		PUNJAB	13	27	40
		SINDH R	1	1	2
		SINDH U	2	1	3
		KP	2	1	3
		BALUCHISTAN	1	0	1
		AJ&K	0	1	1
		GB	0	0	0
		FATA	0	0	0
		TOTAL	19	36	55

**TABLE- 8**  
**DOMICILE WISE ACTUAL WORKING STRENGTH OF FEMALE OFFICERS AND STAFF**

DIVISION	CORPORATION / BODY	DOMICILE	OFFICERS IN BS 17-22 OR EQUIVALENT	STAFF IN BS 1-16 OR EQUIVALENT	TOTAL
	151 National Institute of Population Studies, Islamabad.	ISLAMABAD	0	0	0
		PUNJAB	2	4	6
		SINDH R	1	1	2
		SINDH U	0	0	0
		KP	0	0	0
		BALUCHISTAN	0	0	0
		AJ&K	0	0	0
		GB	0	0	0
		FATA	0	0	0
		TOTAL	3	5	8
	152 Pakistan Medical and Dental Council, Islamabad.	ISLAMABAD	1	0	1
		PUNJAB	2	5	7
		SINDH R	0	0	0
		SINDH U	0	0	0
		KP	1	0	1
		BALUCHISTAN	0	0	0
		AJ&K	0	0	0
		GB	0	0	0
		FATA	0	0	0
		TOTAL	4	5	9
	153 Pakistan Medical Research Council, Islamabad.	ISLAMABAD	1	0	1
		PUNJAB	9	5	14
		SINDH R	0	0	0
		SINDH U	7	4	11
		KP	2	6	8
		BALUCHISTAN	2	0	2
		AJ&K	0	0	0
		GB	1	0	1
		FATA	0	0	0
		TOTAL	22	15	37
	154 Pakistan Nursing Council, Islamabad.	ISLAMABAD	0	0	0
		PUNJAB	1	2	3
		SINDH R	0	0	0
		SINDH U	0	0	0
		KP	1	0	1
		BALUCHISTAN	0	0	0
		AJ&K	0	0	0
		GB	0	0	0
		FATA	0	0	0
		TOTAL	2	2	4
	155 Pharmacy Council of Pakistan, Islamabad.	ISLAMABAD	0	0	0
		PUNJAB	0	0	0
		SINDH R	0	0	0
		SINDH U	0	0	0
		KP	0	0	0
		BALUCHISTAN	0	0	0
		AJ&K	0	0	0
		GB	0	0	0
		FATA	0	0	0
		TOTAL	0	0	0
Overseas Pakistanis and Human Resource Development	156 Employees Old-Age Benefits Institution, Karachi.	<b>SUB.TOTAL</b>	<b>78</b>	<b>79</b>	<b>157</b>
		ISLAMABAD	0	0	0
		PUNJAB	5	7	12
		SINDH R	3	0	3
		SINDH U	2	8	10
		KP	0	0	0
		BALUCHISTAN	0	0	0
		AJ&K	0	0	0
		GB	0	0	0
		FATA	0	0	0
TOTAL	10	15	25		

**TABLE- 8**  
**DOMICILE WISE ACTUAL WORKING STRENGTH OF FEMALE OFFICERS AND STAFF**

DIVISION	CORPORATION / BODY	DOMICILE	OFFICERS IN BS 17-22 OR EQUIVALENT	STAFF IN BS 1-16 OR EQUIVALENT	TOTAL
	157 Overseas Employment Corporation, Islamabad.	ISLAMABAD	0	0	0
		PUNJAB	0	1	1
		SINDH R	0	0	0
		SINDH U	0	0	0
		KP	0	0	0
		BALUCHISTAN	0	0	0
		AJ&K	0	0	0
		GB	0	0	0
		FATA	0	0	0
		TOTAL	0	1	1
	158 Overseas Pakistanis Foundation (including employees of Schools and Colleges under OPF projects), Islamabad.	ISLAMABAD	0	123	123
		PUNJAB	2	394	396
		SINDH R	0	21	21
		SINDH U	2	94	96
		KP	1	74	75
		BALUCHISTAN	0	51	51
		AJ&K	0	78	78
		GB	0	1	1
		FATA	0	1	1
		TOTAL	5	837	842
	159 Workers Welfare Fund, Islamabad.	ISLAMABAD	0	1	1
		PUNJAB	3	4	7
		SINDH R	0	0	0
		SINDH U	0	0	0
		KP	3	2	5
		BALUCHISTAN	0	1	1
		AJ&K	1	0	1
		GB	0	0	0
		FATA	0	0	0
		TOTAL	7	8	15
		<b>SUB.TOTAL</b>	<b>22</b>	<b>861</b>	<b>883</b>
Petroleum & Natural Resources	160 Government Holdings (Pvt.) Limited, Islamabad.	ISLAMABAD	0	3	3
		PUNJAB	1	0	1
		SINDH R	0	0	0
		SINDH U	0	1	1
		KP	0	1	1
		BALUCHISTAN	0	0	0
		AJ&K	0	1	1
		GB	0	0	0
		FATA	0	0	0
		TOTAL	1	6	7
	161 Hydrocarbon Development Institute of Pakistan, Islamabad.	ISLAMABAD	0	1	1
		PUNJAB	7	4	11
		SINDH R	0	0	0
		SINDH U	0	0	0
		KP	0	1	1
		BALUCHISTAN	1	0	1
		AJ&K	0	0	0
		GB	0	0	0
		FATA	0	0	0
		TOTAL	8	6	14
	162 Inter State Gas Systems (Pvt.) Ltd. Islamabad.	ISLAMABAD	2	0	2
		PUNJAB	7	0	7
		SINDH R	0	0	0
		SINDH U	0	0	0
		KP	1	0	1
		BALUCHISTAN	0	0	0
		AJ&K	0	0	0
		GB	0	0	0
		FATA	0	0	0
		TOTAL	10	0	10

**TABLE- 8**  
**DOMICILE WISE ACTUAL WORKING STRENGTH OF FEMALE OFFICERS AND STAFF**

DIVISION	CORPORATION / BODY	DOMICILE	OFFICERS IN BS 17-22 OR EQUIVALENT	STAFF IN BS 1-16 OR EQUIVALENT	TOTAL
	163 Lakhra Coal Development Company Ltd., Karachi.	ISLAMABAD	0	0	0
		PUNJAB	0	0	0
		SINDH R	0	0	0
		SINDH U	0	2	2
		KP	0	0	0
		BALUCHISTAN	0	0	0
		AJ&K	0	0	0
		GB	0	0	0
		FATA	0	0	0
		TOTAL	0	2	2
	164 Oil & Gas Development Company Ltd., Islamabad.	ISLAMABAD	7	5	12
		PUNJAB	17	24	41
		SINDH R	8	3	11
		SINDH U	14	7	21
		KP	4	2	6
		BALUCHISTAN	0	0	0
		AJ&K	1	0	1
		GB	0	0	0
		FATA	0	0	0
		TOTAL	51	41	92
	165 Pakistan Mineral Development Corporation, Islamabad.	ISLAMABAD	0	0	0
		PUNJAB	2	47	49
		SINDH R	0	0	0
		SINDH U	0	0	0
		KP	0	0	0
		BALUCHISTAN	0	0	0
		AJ&K	0	1	1
		GB	0	1	1
		FATA	0	0	0
		TOTAL	2	49	51
	166 Pakistan Petroleum Limited, Karachi.	ISLAMABAD	0	0	0
		PUNJAB	6	17	23
		SINDH R	5	4	9
		SINDH U	44	10	54
		KP	1	1	2
		BALUCHISTAN	1	3	4
		AJ&K	1	1	2
		GB	1	0	1
		FATA	0	0	0
		TOTAL	59	36	95
	167 Pakistan State Oil Company Limited, Karachi.	ISLAMABAD	0	0	0
		PUNJAB	9	1	10
		SINDH R	6	0	6
		SINDH U	59	13	72
		KP	1	0	1
		BALUCHISTAN	1	0	1
		AJ&K	0	0	0
		GB	0	0	0
		FATA	0	0	0
		TOTAL	76	14	90
	168 Saindak Metals Limited, Quetta.	ISLAMABAD	0	0	0
		PUNJAB	0	0	0
		SINDH R	0	0	0
		SINDH U	0	0	0
		KP	0	0	0
		BALUCHISTAN	1	2	3
		AJ&K	0	0	0
		GB	0	0	0
		FATA	0	0	0
		TOTAL	1	2	3

**TABLE- 8**  
**DOMICILE WISE ACTUAL WORKING STRENGTH OF FEMALE OFFICERS AND STAFF**

DIVISION	CORPORATION / BODY	DOMICILE	OFFICERS IN BS 17-22 OR EQUIVALENT	STAFF IN BS 1-16 OR EQUIVALENT	TOTAL
	169 Sui Northern Gas Pipelines Limited, Lahore.	ISLAMABAD	0	2	2
		PUNJAB	49	109	158
		SINDH R	0	0	0
		SINDH U	1	0	1
		KP	0	4	4
		BALUCHISTAN	0	0	0
		AJ&K	0	0	0
		GB	0	0	0
		FATA	0	0	0
		TOTAL	50	115	165
	170 Sui Southern Gas Company Limited, Karachi.	ISLAMABAD	0	0	0
		PUNJAB	3	4	7
		SINDH R	21	29	50
		SINDH U	96	60	156
		KP	0	2	2
		BALUCHISTAN	1	4	5
		AJ&K	0	0	0
		GB	0	0	0
		FATA	0	0	0
		TOTAL	121	99	220
		<b>SUB.TOTAL</b>	<b>379</b>	<b>370</b>	<b>749</b>
Planning Development & Reform	171 Pakistan Institute of Development Economics, Islamabad.	ISLAMABAD	7	0	7
		PUNJAB	15	5	20
		SINDH R	0	0	0
		SINDH U	0	0	0
		KP	3	0	3
		BALUCHISTAN	1	0	1
		AJ&K	2	0	2
		GB	0	0	0
		FATA	0	0	0
		TOTAL	28	5	33
Privatization	172 Privatization Commission , Islamabad.	ISLAMABAD	0	0	0
		PUNJAB	0	7	7
		SINDH R	0	0	0
		SINDH U	0	1	1
		KP	0	0	0
		BALUCHISTAN	0	0	0
		AJ&K	0	1	1
		GB	0	0	0
		FATA	0	0	0
		TOTAL	0	9	9
Ports & Shipping	173 Directorate of Seamen's Welfare & Seamen's Hostel, Karachi.	ISLAMABAD	0	0	0
		PUNJAB	0	0	0
		SINDH R	0	0	0
		SINDH U	0	0	0
		KP	0	0	0
		BALUCHISTAN	0	0	0
		AJ&K	0	0	0
		GB	0	0	0
		FATA	0	0	0
		TOTAL	0	0	0
	174 Gwadar Port Authority, Gwadar.	ISLAMABAD	0	0	0
		PUNJAB	0	0	0
		SINDH R	1	0	1
		SINDH U	0	0	0
		KP	0	0	0
		BALUCHISTAN	0	2	2
		AJ&K	0	0	0
		GB	0	0	0
		FATA	0	0	0
		TOTAL	1	2	3



**TABLE- 8**  
**DOMICILE WISE ACTUAL WORKING STRENGTH OF FEMALE OFFICERS AND STAFF**

DIVISION	CORPORATION / BODY	DOMICILE	OFFICERS IN BS 17-22 OR EQUIVALENT	STAFF IN BS 1-16 OR EQUIVALENT	TOTAL
	175 Karachi Port Trust, Karachi.	ISLAMABAD	0	0	0
		PUNJAB	4	13	17
		SINDH R	1	8	9
		SINDH U	26	187	213
		KP	0	3	3
		BALUCHISTAN	0	1	1
		AJ&K	0	0	0
		GB	0	0	0
		FATA	0	0	0
		TOTAL	31	212	243
	176 Korangi Fisheries Harbour Authority, Karachi.	ISLAMABAD	0	0	0
		PUNJAB	0	0	0
		SINDH R	0	0	0
		SINDH U	0	1	1
		KP	0	0	0
		BALUCHISTAN	0	0	0
		AJ&K	0	0	0
		GB	0	0	0
		FATA	0	0	0
		TOTAL	0	1	1
	177 Pakistan Marine Academy, Karachi.	ISLAMABAD	0	0	0
		PUNJAB	0	0	0
		SINDH R	0	0	0
		SINDH U	1	0	1
		KP	0	0	0
		BALUCHISTAN	0	0	0
		AJ&K	0	0	0
		GB	0	0	0
		FATA	0	0	0
		TOTAL	1	0	1
	178 Pakistan National Shipping Corporation, Karachi.	ISLAMABAD	0	0	0
		PUNJAB	0	0	0
		SINDH R	0	0	0
		SINDH U	1	0	1
		KP	0	0	0
		BALUCHISTAN	0	0	0
		AJ&K	0	0	0
		GB	0	0	0
		FATA	0	0	0
		TOTAL	1	0	1
	179 Port Qasim Authority, Karachi.	ISLAMABAD	0	0	0
		PUNJAB	0	0	0
		SINDH R	0	1	1
		SINDH U	4	28	32
		KP	0	0	0
		BALUCHISTAN	0	0	0
		AJ&K	0	0	0
		GB	0	0	0
		FATA	0	0	0
		TOTAL	4	29	33
		<b>SUB.TOTAL</b>	<b>38</b>	<b>244</b>	<b>282</b>
Religious Affairs and Inter-faith Harmony	180 Evacuee Trust Property Board,Lahore.	ISLAMABAD	0	0	0
		PUNJAB	3	81	84
		SINDH R	0	0	0
		SINDH U	0	0	0
		KP	0	0	0
		BALUCHISTAN	0	0	0
		AJ&K	0	0	0
		GB	0	0	0
		FATA	0	0	0
		<b>TOTAL</b>	<b>3</b>	<b>81</b>	<b>84</b>

**TABLE- 8**  
**DOMICILE WISE ACTUAL WORKING STRENGTH OF FEMALE OFFICERS AND STAFF**

DIVISION	CORPORATION / BODY	DOMICILE	OFFICERS IN BS 17-22 OR EQUIVALENT	STAFF IN BS 1-16 OR EQUIVALENT	TOTAL
Science & Technology	181 Centre for Applied Molecular Biology, Lahore.	ISLAMABAD	0	0	0
		PUNJAB	3	1	4
		SINDH R	0	0	0
		SINDH U	0	0	0
		KP	0	0	0
		BALUCHISTAN	0	0	0
		AJ&K	0	0	0
		GB	0	0	0
		FATA	0	0	0
		TOTAL	3	1	4
	182 Council for Works & Housing Research, Karachi.	ISLAMABAD	0	0	0
		PUNJAB	0	0	0
		SINDH R	0	1	1
		SINDH U	0	3	3
		KP	0	1	1
		BALUCHISTAN	0	0	0
		AJ&K	0	0	0
		GB	0	0	0
		FATA	0	0	0
		TOTAL	0	5	5
	183 COMSATS Institute of Information Technology, Islamabad.	ISLAMABAD	65	7	72
		PUNJAB	395	58	453
		SINDH R	2	0	2
		SINDH U	4	0	4
		KP	74	7	81
		BALUCHISTAN	3	0	3
		AJ&K	2	0	2
		GB	0	6	6
		FATA	0	0	0
		TOTAL	545	78	623
	184 National Institute of Electronics, Islamabad.	ISLAMABAD	0	0	0
		PUNJAB	1	1	2
		SINDH R	0	0	0
		SINDH U	0	0	0
		KP	1	0	1
		BALUCHISTAN	0	0	0
		AJ&K	0	0	0
		GB	0	0	0
		FATA	0	0	0
		TOTAL	2	1	3
	185 National Institute of Oceanography, Karachi.	ISLAMABAD	0	0	0
		PUNJAB	1	0	1
		SINDH R	0	1	1
		SINDH U	4	0	4
		KP	1	0	1
		BALUCHISTAN	0	0	0
		AJ&K	0	0	0
		GB	0	0	0
		FATA	0	0	0
		TOTAL	6	1	7
	186 National University of Sciences & Technology, Islamabad.	ISLAMABAD	31	9	40
		PUNJAB	181	55	236
		SINDH R	3	2	5
		SINDH U	13	1	14
		KP	24	6	30
		BALUCHISTAN	1	0	1
		AJ&K	4	0	4
		GB	0	0	0
		FATA	0	0	0
		TOTAL	257	73	330

**TABLE- 8**  
**DOMICILE WISE ACTUAL WORKING STRENGTH OF FEMALE OFFICERS AND STAFF**

DIVISION	CORPORATION / BODY	DOMICILE	OFFICERS IN BS 17-22 OR EQUIVALENT	STAFF IN BS 1-16 OR EQUIVALENT	TOTAL
	187 Pakistan Council of Scientific & Industrial Research, Islamabad.	ISLAMABAD	0	0	0
		PUNJAB	75	22	97
		SINDH R	6	2	8
		SINDH U	54	19	73
		KP	13	4	17
		BALUCHISTAN	3	0	3
		AJ&K	0	0	0
		GB	0	0	0
		FATA	0	0	0
		TOTAL	151	47	198
	188 Pakistan Council of Renewable Energy Technologies, Islamabad.	ISLAMABAD	0	0	0
		PUNJAB	0	0	0
		SINDH R	0	0	0
		SINDH U	0	0	0
		KP	0	0	0
		BALUCHISTAN	0	0	0
		AJ&K	0	0	0
		GB	0	0	0
		FATA	0	0	0
		TOTAL	0	0	0
	189 Pakistan Council of Research in Water Resources, Islamabad.	ISLAMABAD	0	0	0
		PUNJAB	4	1	5
		SINDH R	0	0	0
		SINDH U	0	0	0
		KP	1	1	2
		BALUCHISTAN	1	2	3
		AJ&K	0	0	0
		GB	0	0	0
		FATA	0	0	0
		TOTAL	6	4	10
	190 Pakistan Council for Science & Technology, Islamabad.	ISLAMABAD	0	0	0
		PUNJAB	1	1	2
		SINDH R	0	0	0
		SINDH U	0	0	0
		KP	1	0	1
		BALUCHISTAN	2	0	2
		AJ&K	0	0	0
		GB	0	0	0
		FATA	0	0	0
		TOTAL	4	1	5
	191 Pakistan Engineering Council, Islamabad.	ISLAMABAD	0	0	0
		PUNJAB	4	10	14
		SINDH R	0	0	0
		SINDH U	1	1	2
		KP	0	1	1
		BALUCHISTAN	0	1	1
		AJ&K	0	1	1
		GB	0	1	1
		FATA	0	0	0
		TOTAL	5	15	20
	192 Pakistan Museum of Natural History, Islamabad.	ISLAMABAD	0	0	0
		PUNJAB	3	2	5
		SINDH R	1	0	1
		SINDH U	0	0	0
		KP	0	0	0
		BALUCHISTAN	1	0	1
		AJ&K	0	0	0
		GB	1	0	1
		FATA	0	0	0
		TOTAL	6	2	8

**TABLE- 8**  
**DOMICILE WISE ACTUAL WORKING STRENGTH OF FEMALE OFFICERS AND STAFF**

DIVISION	CORPORATION / BODY	DOMICILE	OFFICERS IN BS 17-22 OR EQUIVALENT	STAFF IN BS 1-16 OR EQUIVALENT	TOTAL
	193 Pakistan National Accreditation Council, Islamabad.	ISLAMABAD	0	0	0
		PUNJAB	0	1	1
		SINDH R	0	0	0
		SINDH U	0	0	0
		KP	0	0	0
		BALUCHISTAN	0	0	0
		AJ&K	0	0	0
		GB	0	0	0
		FATA	0	0	0
		TOTAL	0	1	1
	194 Pakistan Science Foundation, Islamabad.	ISLAMABAD	1	0	1
		PUNJAB	6	2	8
		SINDH R	1	0	1
		SINDH U	0	0	0
		KP	1	0	1
		BALUCHISTAN	0	0	0
		AJ&K	0	0	0
		GB	0	0	0
		FATA	0	0	0
		TOTAL	9	2	11
	195 Pakistan Scientific and Technological Information Centre, Islamabad.	ISLAMABAD	1	3	4
		PUNJAB	4	3	7
		SINDH R	0	0	0
		SINDH U	0	1	1
		KP	1	0	1
		BALUCHISTAN	0	0	0
		AJ&K	0	0	0
		GB	0	0	0
		FATA	0	0	0
		TOTAL	6	7	13
	196 Pakistan Standards & Quality Control Authority, Karachi.	ISLAMABAD	0	0	0
		PUNJAB	3	5	8
		SINDH R	4	3	7
		SINDH U	3	12	15
		KP	0	0	0
		BALUCHISTAN	0	1	1
		AJ&K	0	0	0
		GB	0	0	0
		FATA	0	0	0
		TOTAL	10	21	31
	197 STEDEC Technology Commercialization Corporation of Pakistan (Pvt.) Limited, Lahore.	ISLAMABAD	0	0	0
		PUNJAB	0	0	0
		SINDH R	0	0	0
		SINDH U	0	0	0
		KP	0	0	0
		BALUCHISTAN	0	0	0
		AJ&K	0	0	0
		GB	0	0	0
		FATA	0	0	0
		TOTAL	0	0	0
		<b>SUB.TOTAL</b>	<b>1010</b>	<b>259</b>	<b>1269</b>
States & Frontier Regions	198 Cadet College, Razmak (NWA).	ISLAMABAD	0	0	0
		PUNJAB	0	0	0
		SINDH R	0	0	0
		SINDH U	0	0	0
		KP	0	0	0
		BALUCHISTAN	0	0	0
		AJ&K	0	0	0
		GB	0	0	0
		FATA	0	0	0
		<b>TOTAL</b>	<b>0</b>	<b>0</b>	<b>0</b>

**TABLE- 8**  
**DOMICILE WISE ACTUAL WORKING STRENGTH OF FEMALE OFFICERS AND STAFF**

DIVISION	CORPORATION / BODY	DOMICILE	OFFICERS IN BS 17-22 OR EQUIVALENT	STAFF IN BS 1-16 OR EQUIVALENT	TOTAL
Textile Industry	199 National Textile University, Faisalabad.	ISLAMABAD	0	0	0
		PUNJAB	20	2	22
		SINDH R	0	0	0
		SINDH U	0	0	0
		KP	1	0	1
		BALUCHISTAN	0	0	0
		AJ&K	0	0	0
		GB	0	0	0
		FATA	0	0	0
		TOTAL	21	2	23
	200 Pakistan Cotton Standards Institute, Karachi.	ISLAMABAD	0	0	0
		PUNJAB	0	0	0
		SINDH R	0	0	0
		SINDH U	0	6	6
		KP	0	0	0
		BALUCHISTAN	0	0	0
		AJ&K	0	0	0
		GB	0	0	0
		FATA	0	0	0
		TOTAL	0	6	6
	201 Synthetic Fiber Development & Application Centre, Karachi.	ISLAMABAD	0	0	0
		PUNJAB	1	0	1
		SINDH R	0	0	0
		SINDH U	0	0	0
		KP	0	0	0
		BALUCHISTAN	0	0	0
		AJ&K	0	0	0
		GB	0	0	0
		FATA	0	0	0
		TOTAL	1	0	1
		<b>SUB.TOTAL</b>	<b>22</b>	<b>8</b>	<b>30</b>
Water & Power	202 Alternative Energy Development Board, Islamabad.	ISLAMABAD	0	0	0
		PUNJAB	1	3	4
		SINDH R	0	1	1
		SINDH U	0	0	0
		KP	0	1	1
		BALUCHISTAN	0	0	0
		AJ&K	0	1	1
		GB	0	1	1
		FATA	0	0	0
		TOTAL	1	7	8
	203 Indus River System Authority, Islamabad.	ISLAMABAD	0	0	0
		PUNJAB	0	0	0
		SINDH R	0	0	0
		SINDH U	0	1	1
		KP	0	1	1
		BALUCHISTAN	0	0	0
		AJ&K	0	0	0
		GB	0	0	0
		FATA	0	0	0
		TOTAL	0	2	2
	204 National Engineering Services Pakistan (Pvt.) Limited, Lahore	ISLAMABAD	4	1	5
		PUNJAB	73	14	87
		SINDH R	2	0	2
		SINDH U	19	1	20
		KP	3	2	5
		BALUCHISTAN	2	0	2
		AJ&K	0	0	0
		GB	0	0	0
		FATA	0	0	0
		TOTAL	103	18	121

**TABLE- 8**  
**DOMICILE WISE ACTUAL WORKING STRENGTH OF FEMALE OFFICERS AND STAFF**

<b>DIVISION</b>	<b>CORPORATION / BODY</b>	<b>DOMICILE</b>	<b>OFFICERS IN BS 17-22 OR EQUIVALENT</b>	<b>STAFF IN BS 1-16 OR EQUIVALENT</b>	<b>TOTAL</b>
	205 National Power Construction Corporation (Pvt.) Ltd., Lahore.	ISLAMABAD	0	0	0
		PUNJAB	0	0	0
		SINDH R	0	0	0
		SINDH U	0	0	0
		KP	0	0	0
		BALUCHISTAN	0	0	0
		AJ&K	0	0	0
		GB	0	0	0
		FATA	0	0	0
		TOTAL	0	0	0
	206 Pakistan Electric Power Company (Pvt.) Limited, Lahore.	ISLAMABAD	0	19	19
		PUNJAB	92	1110	1202
		SINDH R	8	182	190
		SINDH U	14	85	99
		KP	14	69	83
		BALUCHISTAN	2	56	58
		AJ&K	0	3	3
		GB	0	0	0
		FATA	1	2	3
		TOTAL	131	1526	1657
	207 Water & Power Development Authority, Lahore.	ISLAMABAD	0	1	1
		PUNJAB	99	528	627
		SINDH R	23	35	58
		SINDH U	30	52	82
		KP	22	144	166
		BALUCHISTAN	5	23	28
		AJ&K	2	15	17
		GB	0	0	0
		FATA	0	1	1
		TOTAL	181	799	980
		<b>SUB.TOTAL</b>	<b>416</b>	<b>2352</b>	<b>2768</b>
<b>GRAND TOTAL</b>	<b>6807</b>	<b>11106</b>	<b>17913</b>		

**TABLE-9**  
**COMPARISON OF SANCTIONED POSTS SINCE 2005-06 TO 2014-15**

<b>YEARS</b>	<b>BASIC SCALES 17-22 OR EQUIVALENT</b>	<b>BASIC SCALES 1-16 OR EQUIVALENT</b>	<b>TOTAL</b>	<b>% CHANGE</b>
2005-06	71142	366636	437778	-
2006-07	58059	327536	385595	-11.92
2007-08	59298	328199	387497	0.49
2008-09	57148	310032	367180	-5.24
2009-10	65587	345361	410948	11.92
2010-11	69800	355469	425269	3.48
2011-12	72510	357008	429518	1.00
2012-13	72569	371604	444173	3.41
2013-14	73476	376862	450338	1.39
2014-15	76664	370471	447135	-0.71

**TABLE-10**  
**COMPARISON OF ACTUAL WORKING STRENGTH OF EMPLOYEES SINCE 2005-06 TO 2014-15**

<b>YEARS</b>	<b>BASIC SCALES 17-22 OR EQUIVALENT</b>	<b>BASIC SCALES 1-16 OR EQUIVALENT</b>	<b>TOTAL</b>	<b>% CHANGE</b>
2005-06	60492	329431	389923	-
2006-07	48868	281663	330531	-15.23
2007-08	58446	273566	332012	0.45
2008-09	57225	283595	340820	2.65
2009-10	64024	285895	349919	2.67
2010-11	66631	302654	369285	5.53
2011-12	68449	307248	375697	1.74
2012-13	67642	312509	380151	1.19
2013-14	66910	319029	385939	1.52
2014-15	69783	308058	377841	-2.10



**TABLE-11**  
**COMPARISON OF OVERALL EMPLOYEES SINCE 2005-06 TO 2014-15**

YEARS	TOTAL STRENGTH		INCREASE / DECREASE		% CHANGE	
	SANCTIONED	ACTUAL	SANCTIONED	ACTUAL	SANCTIONED	ACTUAL
2005-06	437778	389923	-5206	-8238	-1.18	-2.07
2006-07	385595	330531	-52183	-59392	-11.92	-15.23
2007-08	387497	332012	1902	1481	0.49	0.45
2008-09	367180	340820	-20317	8808	-5.24	2.65
2009-10	410948	349924	43768	9104	11.92	2.67
2010-11	425269	369285	14321	19361	3.48	5.53
2011-12	429518	375697	4249	6412	1.00	1.74
2012-13	444173	380151	14655	4454	3.41	1.19
2013-14	450338	385939	6165	5788	1.39	1.52
2014-15	447135	377841	-3203	-8098	-0.71	-2.10

**TABLE-12**  
**DATA SHOWING MP-I, MP-II & MP-III WORKING IN AUTONOMOUS / SEMI-AUTONOMOUS BODIES /**  
**CORPORATIONS UNDER THE FEDERAL GOVERNMENT**

S.NO	DIVISION	CORPORATIONS / BODIES	MP-I	MP-II	MP-III
1	Cabinet	Oil & Gas Regulatory Authority	1	2	0
		Pakistan Telecommunication Authority	1	2	0
		Intellectual Property Organization of Pakistan	1	0	2
2	Establishment	National School of Public Policy Secretariat and its integral Units	1	3	0
3	Finance	Competition Commission of Pakistan	3	0	0
4	Industries & Production	Export Processing Zones Authority	0	1	1
		Pakistan Institute of Management	1	0	3
5	Information Technology & Telecommunications	National Telecommunication Corporation	1	0	0
6	Information, Broadcasting & National Heritage	Pakistan Electronic Media Regulatory Authority	1	0	0
7	National Food Security & Research	Pakistan Agriculture Research Council	1	0	0
8	Overseas Pakistanis and Human Resource Development	Overseas Pakistanis Foundation	1	0	0
9	Ports & Shipping	Korangi Fisheries Harbour Authority,	0	1	0
10	Planning Development & Reform	Pakistan Institute of Development Economics	1	0	0
11	Water and Power	National Power Construction (Pvt) Ltd.	0	1	0
<b>Total</b>			<b>13</b>	<b>10</b>	<b>6</b>